

**SECOND FLOOR WINDOW
EXISTING ELEVATION 1:20**

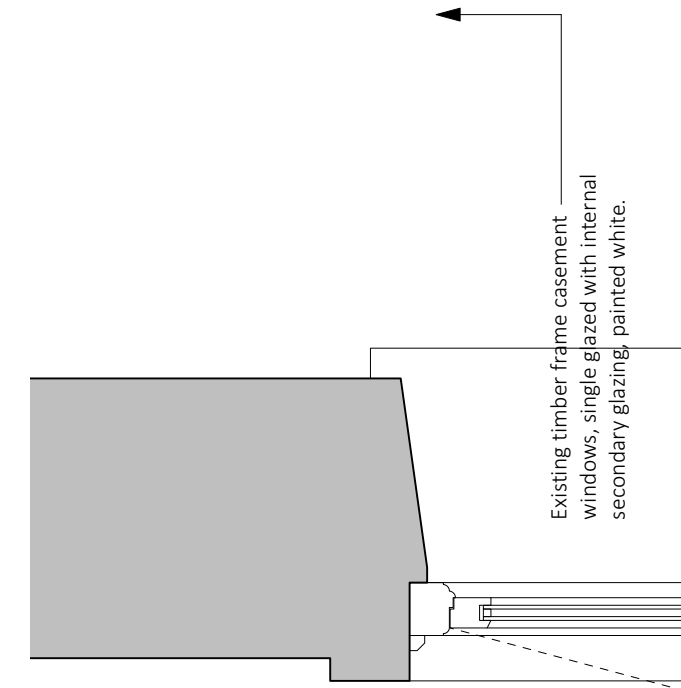

EXISTING DETAIL 1:10
(Survey provided by previous architect)

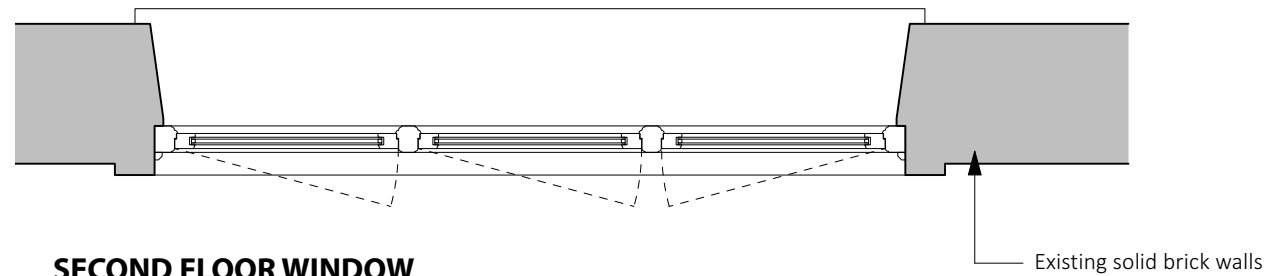

**SECOND FLOOR WINDOW
EXISTING PLAN 1:20**

Notes

Important note
Where dimensions are not given, drawings must not be scaled and the matter referred to the architect.

In the event of any detail or dimensional conflict between the architectural drawings, the matter must be referred to the architect for clarification.

© Copyright 2024 - Ciarcelluti Mathers Architecture Ltd.

Revisions

By Authorised

CMA
Ciarcelluti Mathers Architecture
Unit 1, 1 Ghent Way
London E8 2PE
Tel: +44 (0)20 7254 7470
Email: mail@studiocma.co.uk

Client
Mr Lerner

Project
5 Cannon Place
London, NW3 1EH

Title
EXISTING
Second Floor South Facing Windows

Scale
1:20 @ A3, 1:10 @ A3

Drawn	Checked	Authorised
GM	DC	

Date	Issuing Discipline
09/02/24	ARCHITECTURE

Issue status

Planning

Drawing number	Rev
P155 / PD / 30	-

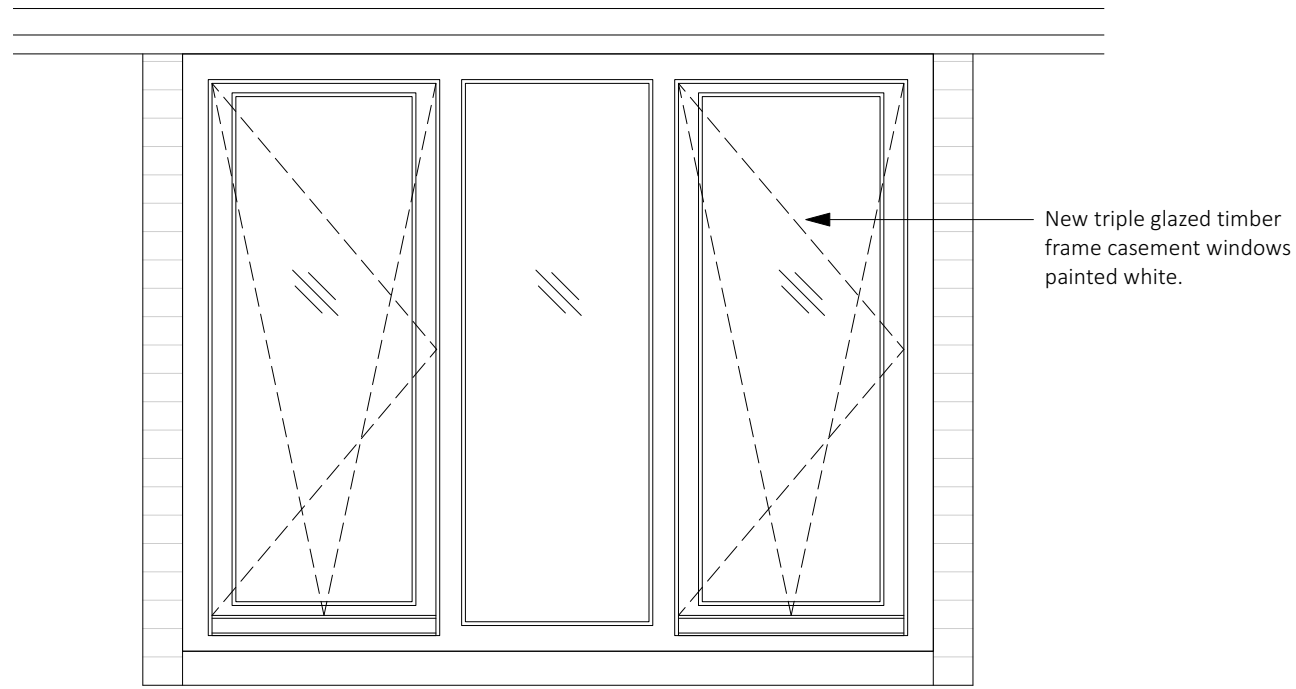

**SECOND FLOOR WINDOW
PROPOSED ELEVATION 1:20**

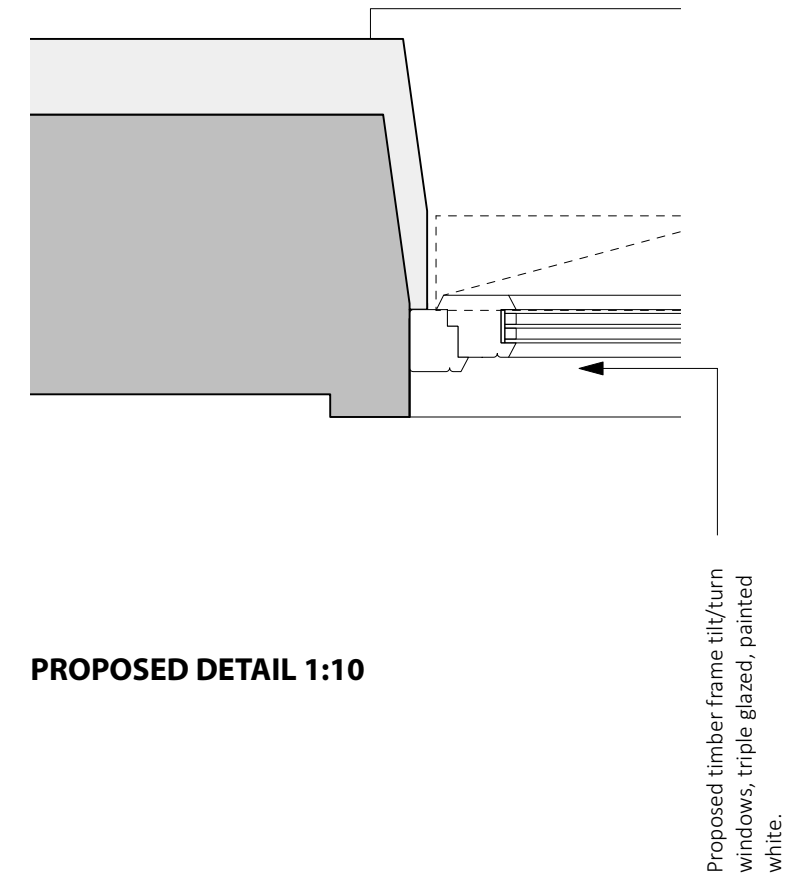

PROPOSED DETAIL 1:10

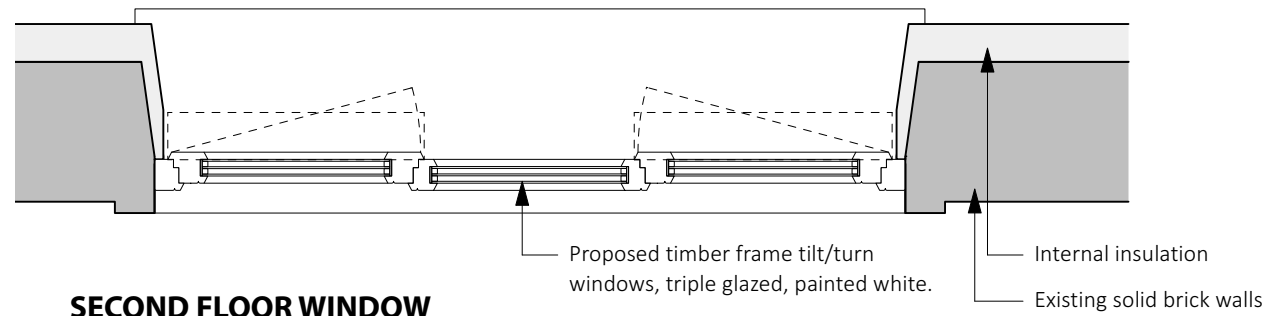

**SECOND FLOOR WINDOW
PROPOSED PLAN 1:20**

Notes

Important note
Where dimensions are not given, drawings must not be scaled and the matter referred to the architect.

In the event of any detail or dimensional conflict between the architectural drawings, the matter must be referred to the architect for clarification.

© Copyright 2024 - Ciarcelluti Mathers Architecture Ltd.

Revisions

By Authorised

CMA
Ciarcelluti Mathers Architecture

Unit 1, 1 Ghent Way
London E8 2PE
Tel: +44 (0)20 7254 7470
Email: mail@studiocma.co.uk

Client
Mr Lerner

Project
5 Cannon Place
London, NW3 1EH

Title
PROPOSED
Second Floor South Facing Windows

Scale
1:20 @ A3, 1:10 @ A3

Drawn	Checked	Authorised
GM	DC	

Date	Issuing Discipline
09/02/24	ARCHITECTURE

Issue status

Planning

Drawing number	Rev
P155 / PD / 31	-

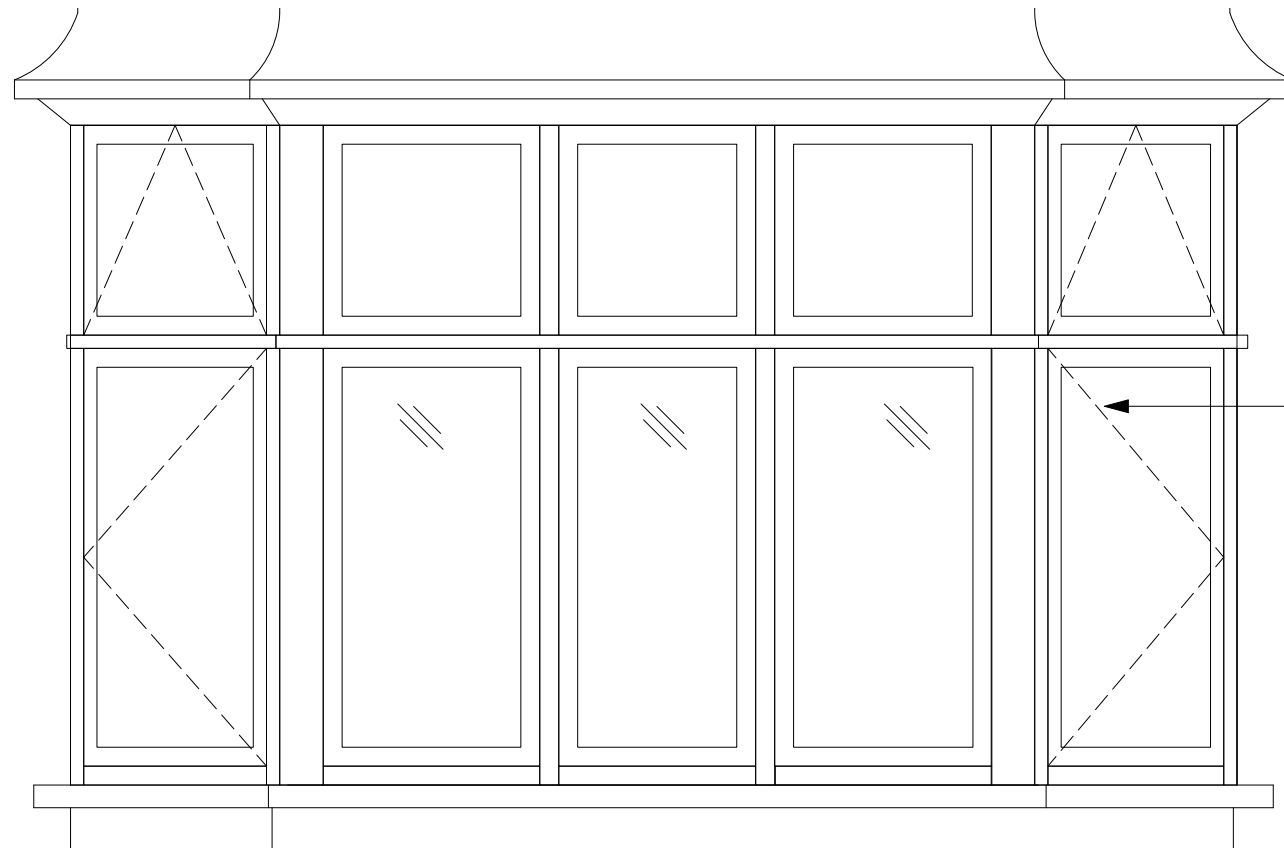

**SECOND FLOOR WINDOW
EXISTING ELEVATION 1:20**

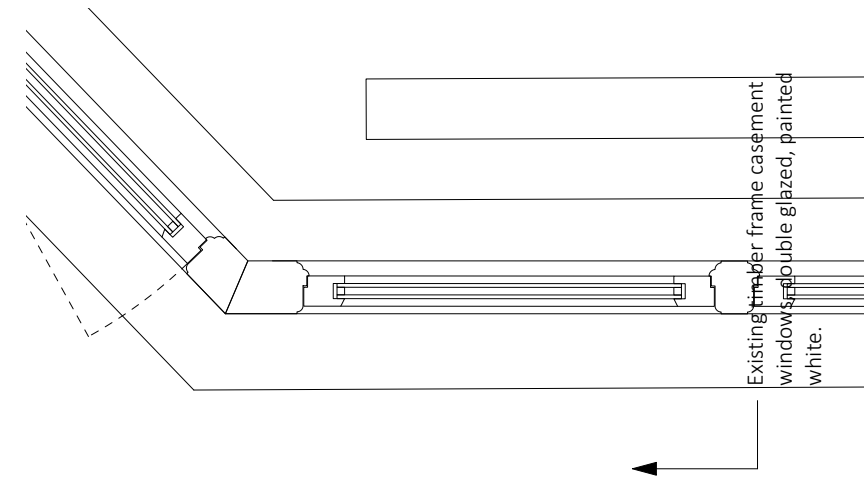

EXISTING DETAIL 1:10
(Survey provided by previous architect)

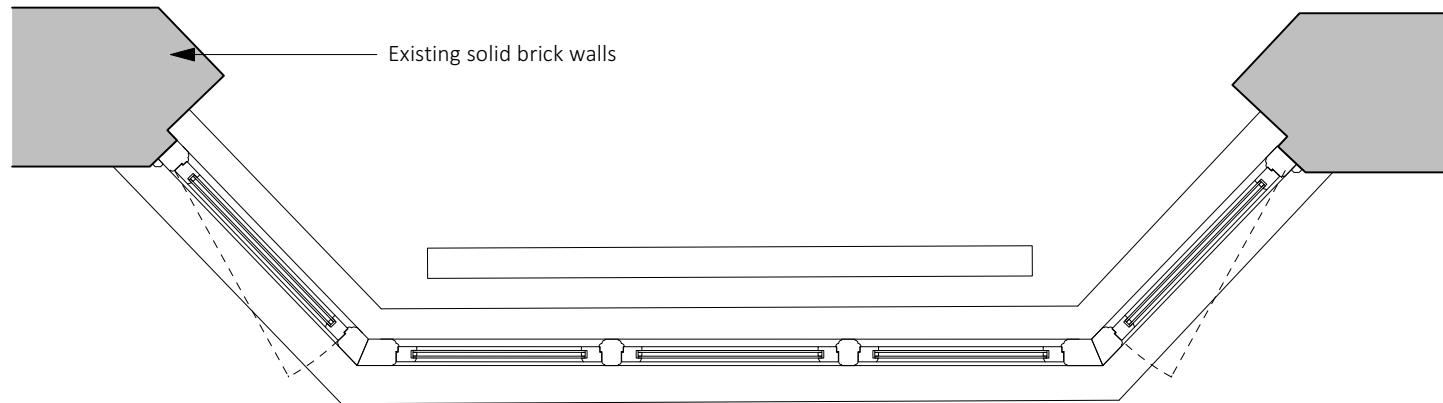

**SECOND FLOOR WINDOW
EXISTING PLAN 1:20**

Notes

Important note
Where dimensions are not given, drawings must not be scaled and the matter referred to the architect.

In the event of any detail or dimensional conflict between the architectural drawings, the matter must be referred to the architect for clarification.

© Copyright 2024 - Ciarcelluti Mathers Architecture Ltd.

Revisions

By Authorised

CMA

Ciarcelluti Mathers Architecture

Unit 1, 1 Ghent Way
London E8 2PE
Tel: +44 (0)20 7254 7470
Email: mail@studiocma.co.uk

Client

Mr Lerner

Project

5 Cannon Place
London, NW3 1EH

Title

**EXISTING
Ground Floor South Facing Windows**

Scale

1:20 @ A3, 1:10 @ A3

Drawn

GM

Checked

DC

Authorised

Date

09/02/24

Issuing Discipline

ARCHITECTURE

Issue status

Planning

Drawing number

P155 / PD / 32

Rev

-

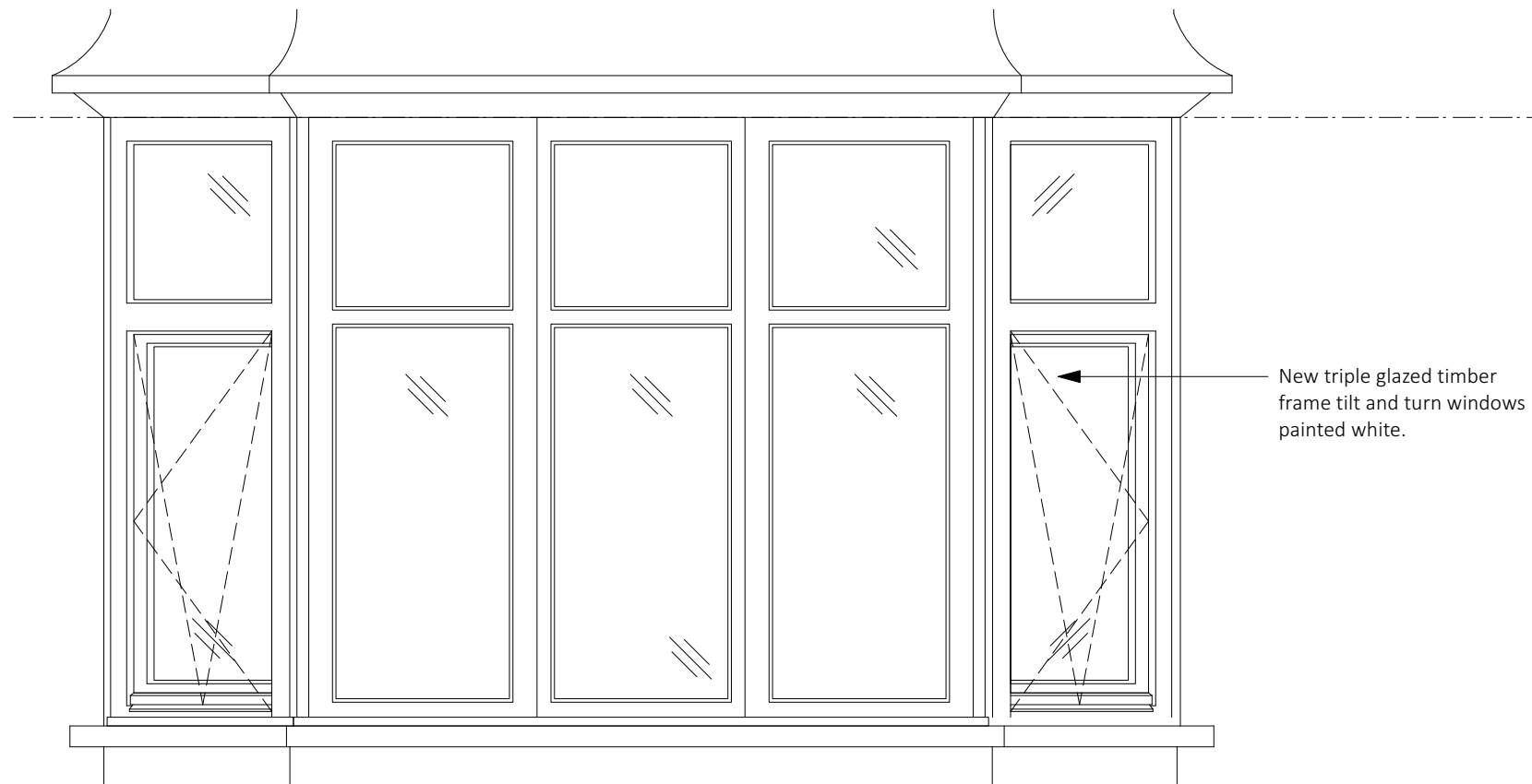

**SECOND FLOOR WINDOW
PROPOSED ELEVATION 1:20**

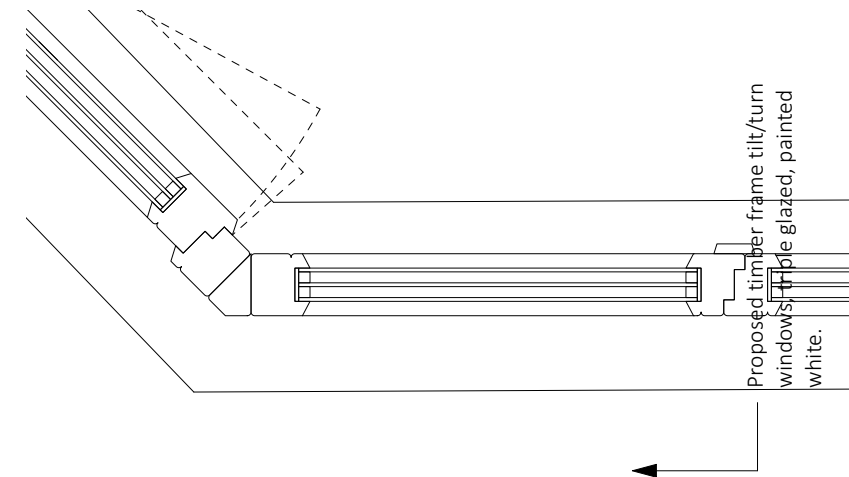

PROPOSED DETAIL 1:10

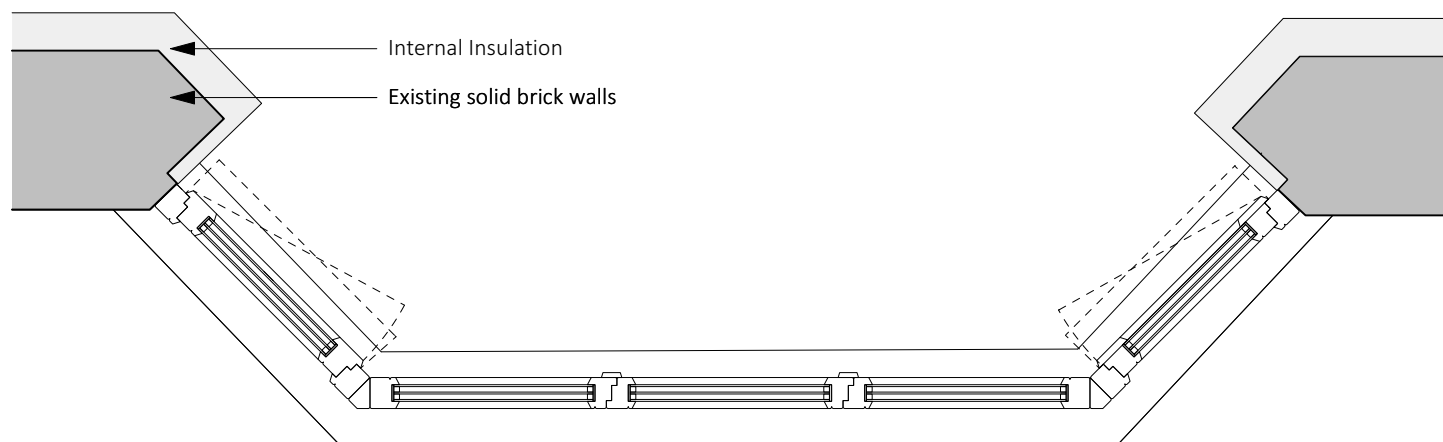

**SECOND FLOOR WINDOW
PROPOSED PLAN 1:20**

Notes

Important note
Where dimensions are not given, drawings must not be scaled and the matter referred to the architect.

In the event of any detail or dimensional conflict between the architectural drawings, the matter must be referred to the architect for clarification.

© Copyright 2024 - Ciarcelluti Mathers Architecture Ltd.

Revisions

By Authorised

CMA

Ciarcelluti Mathers Architecture

Unit 1, 1 Ghent Way
London E8 2PE
Tel: +44 (0)20 7254 7470
Email: mail@studiocma.co.uk

Client

Mr Lerner

Project

5 Cannon Place
London, NW3 1EH

Title

**PROPOSED
Ground Floor South Facing Windows**

Scale

1:20 @ A3, 1:10 @ A3

Drawn

GM

Checked

DC

Authorised

Date

09/02/24

Issuing Discipline

ARCHITECTURE

Issue status

Planning

Drawing number

P155 / PD / 33

Rev

-



EXISTING WINDOWS ON SOUTH ELEVATION



PHOTO OF SIMILAR WINDOWS MADE WITH PROPOSED TRIPLE GLZED TIMBER FRAME WINDOW SYSTEM

Notes

Important note
Where dimensions are not given, drawings must not be scaled and the matter referred to the architect.

In the event of any detail or dimensional conflict between the architectural drawings, the matter must be referred to the architect for clarification.

© Copyright 2024 - Ciarcelluti Mathers Architecture Ltd.

Revisions

By Authorised

CMA
Ciarcelluti Mathers Architecture

Unit 1, 1 Ghent Way
London E8 2PE
Tel: +44 (0)20 7254 7470
Email: mail@studiocma.co.uk

Client
Mr Lerner

Project
5 Cannon Place
London, NW3 1EH

Title
WINDOW PHOTOGRAPHS
South Facing Windows

Scale
1:20 @ A3, 1:10 @ A3

Drawn	Checked	Authorised
GM	DC	

Date	Issuing Discipline
09/02/24	ARCHITECTURE

Issue status

Planning

Drawing number	Rev
P155 / PD / 34	-