

PROPOSED ELEVATION 1

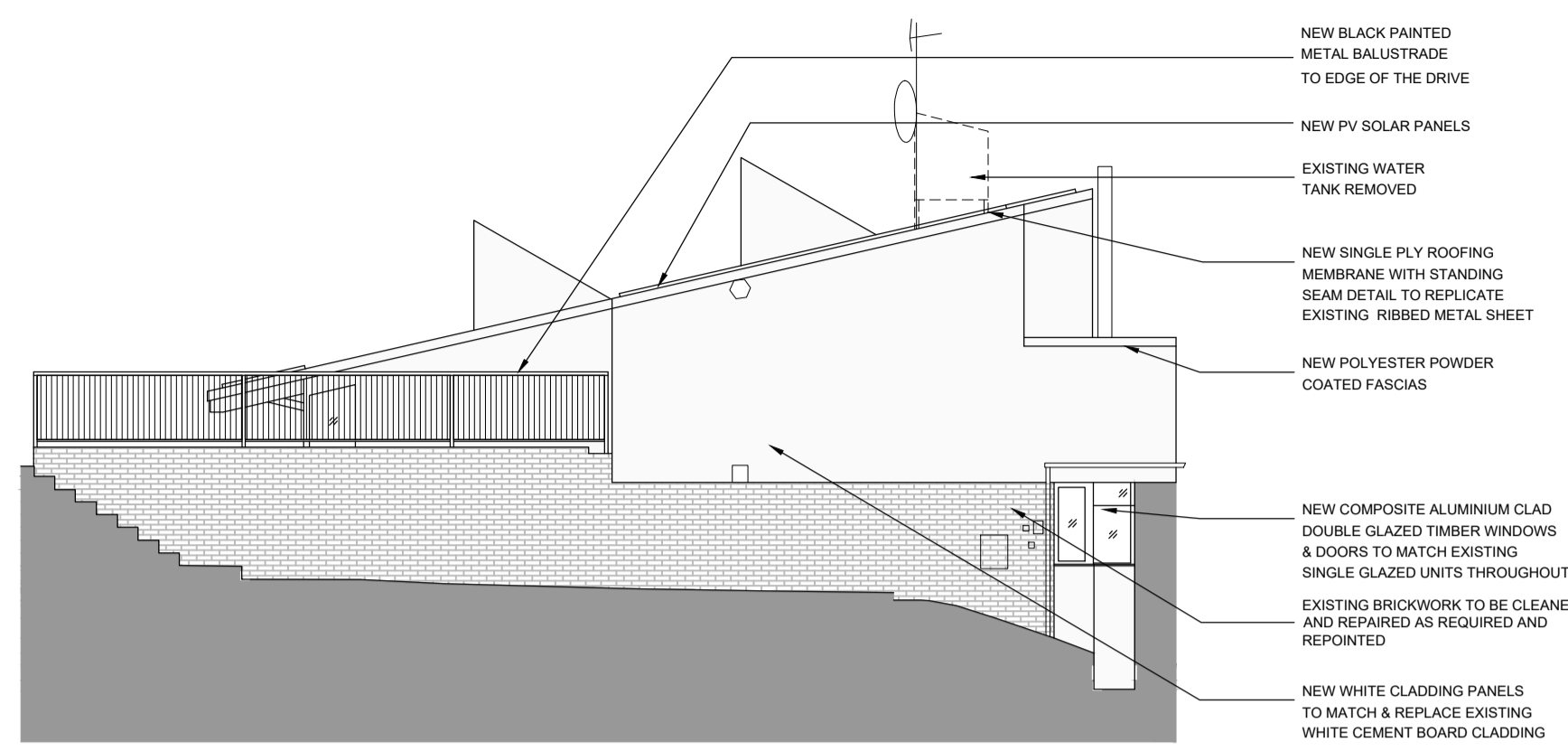

PROPOSED ELEVATION 2

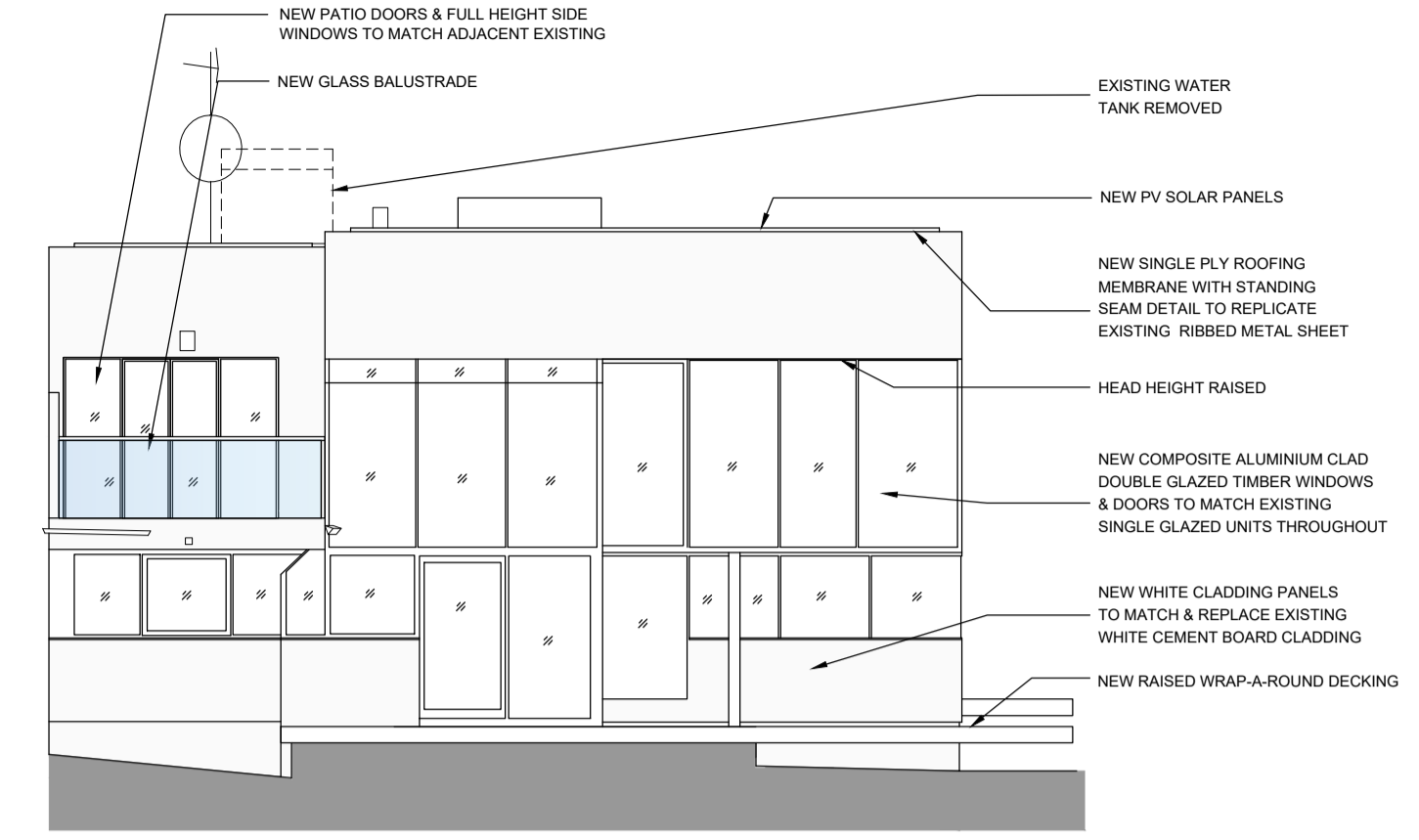

PROPOSED ELEVATION 3 - approach b

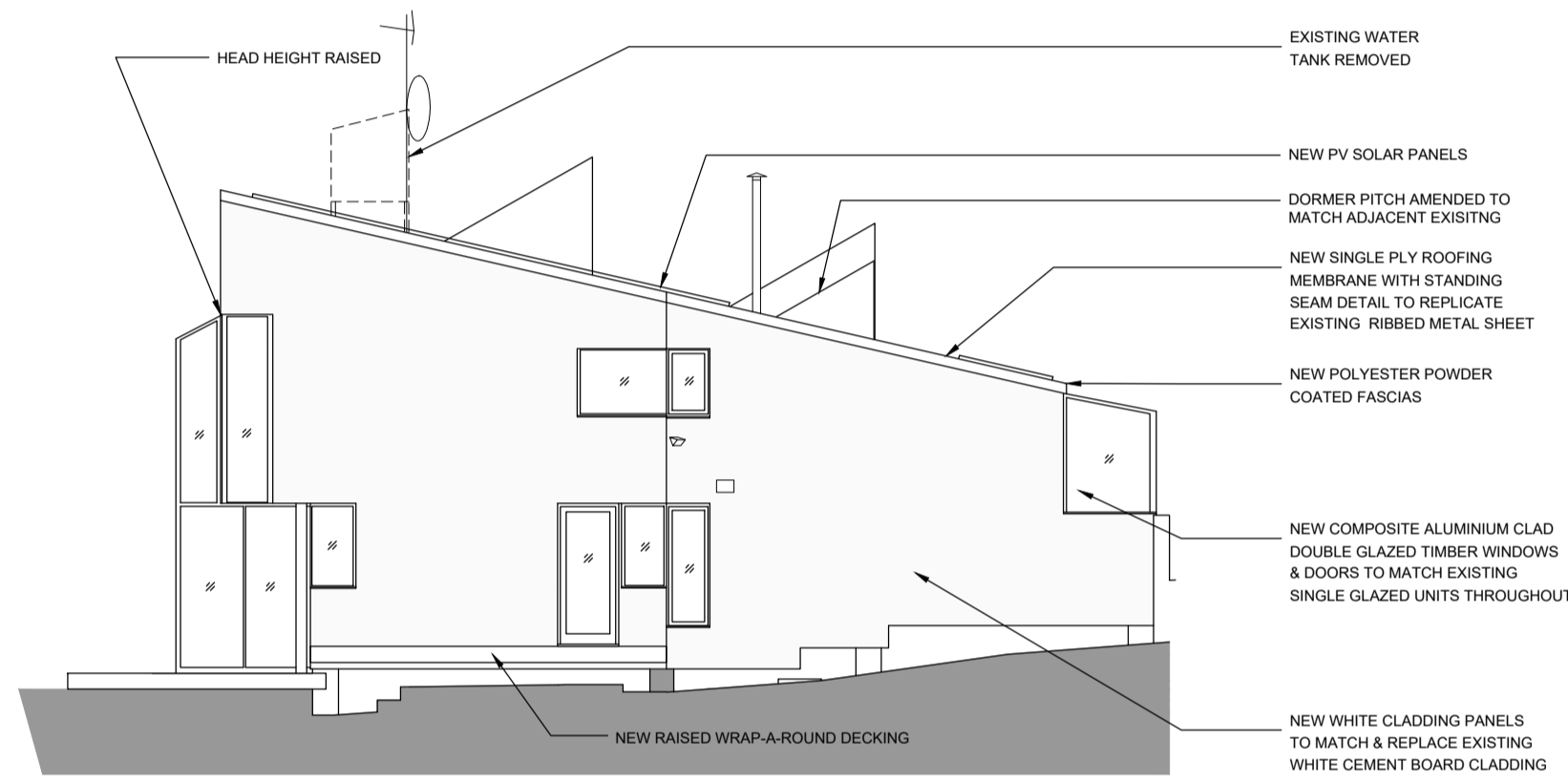

PROPOSED ELEVATION 4

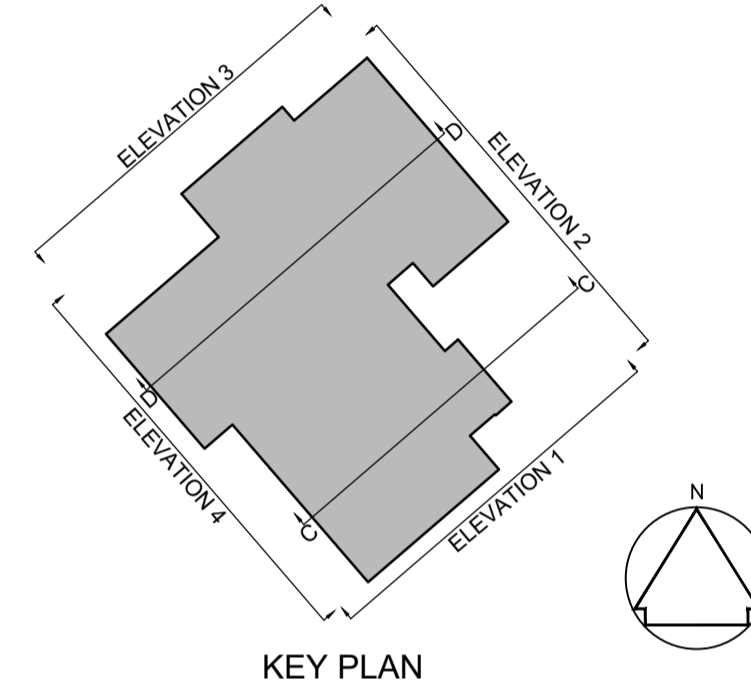

KEY PLAN

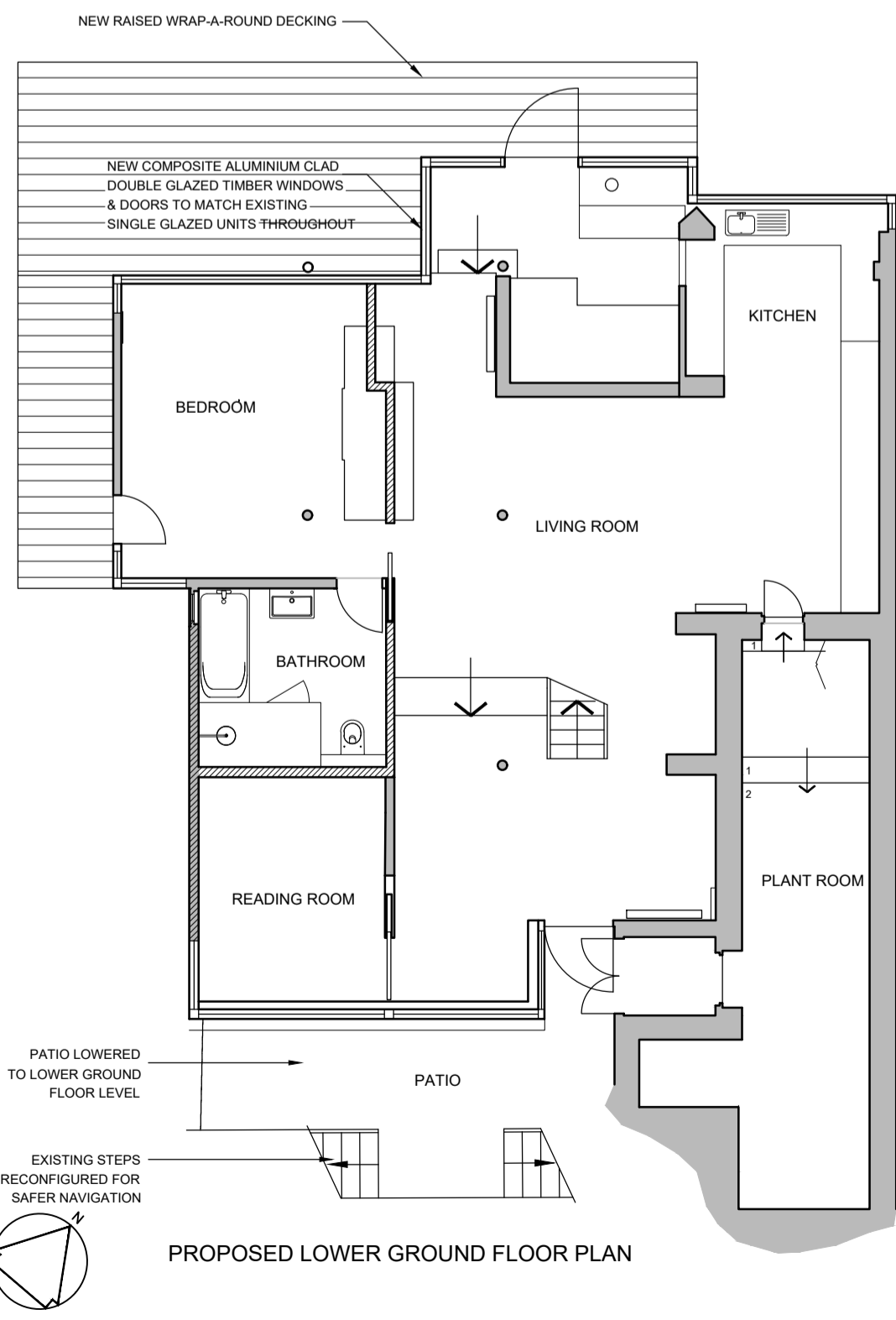

PROPOSED LOWER GROUND FLOOR PLAN

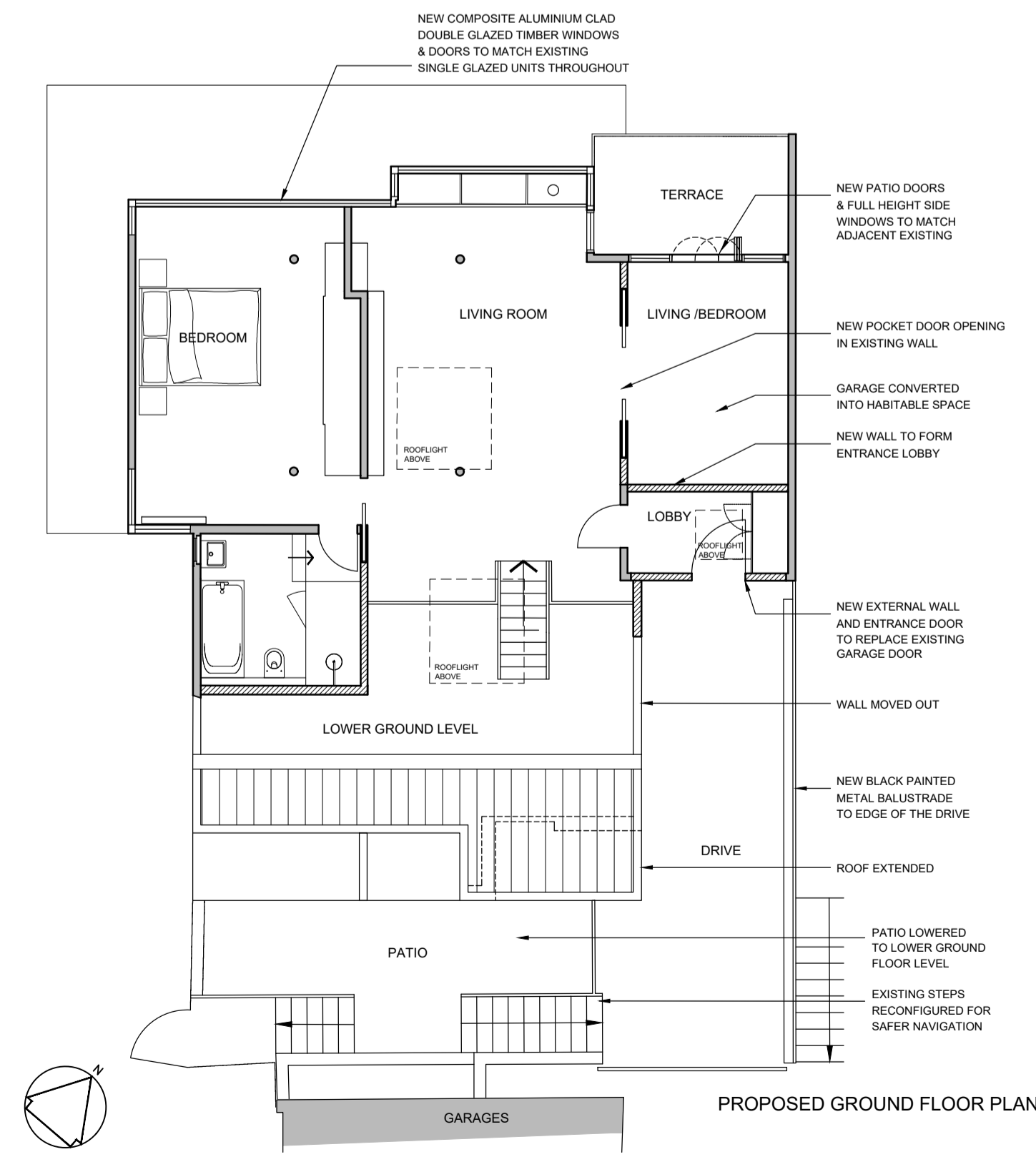

PROPOSED GROUND FLOOR PLAN

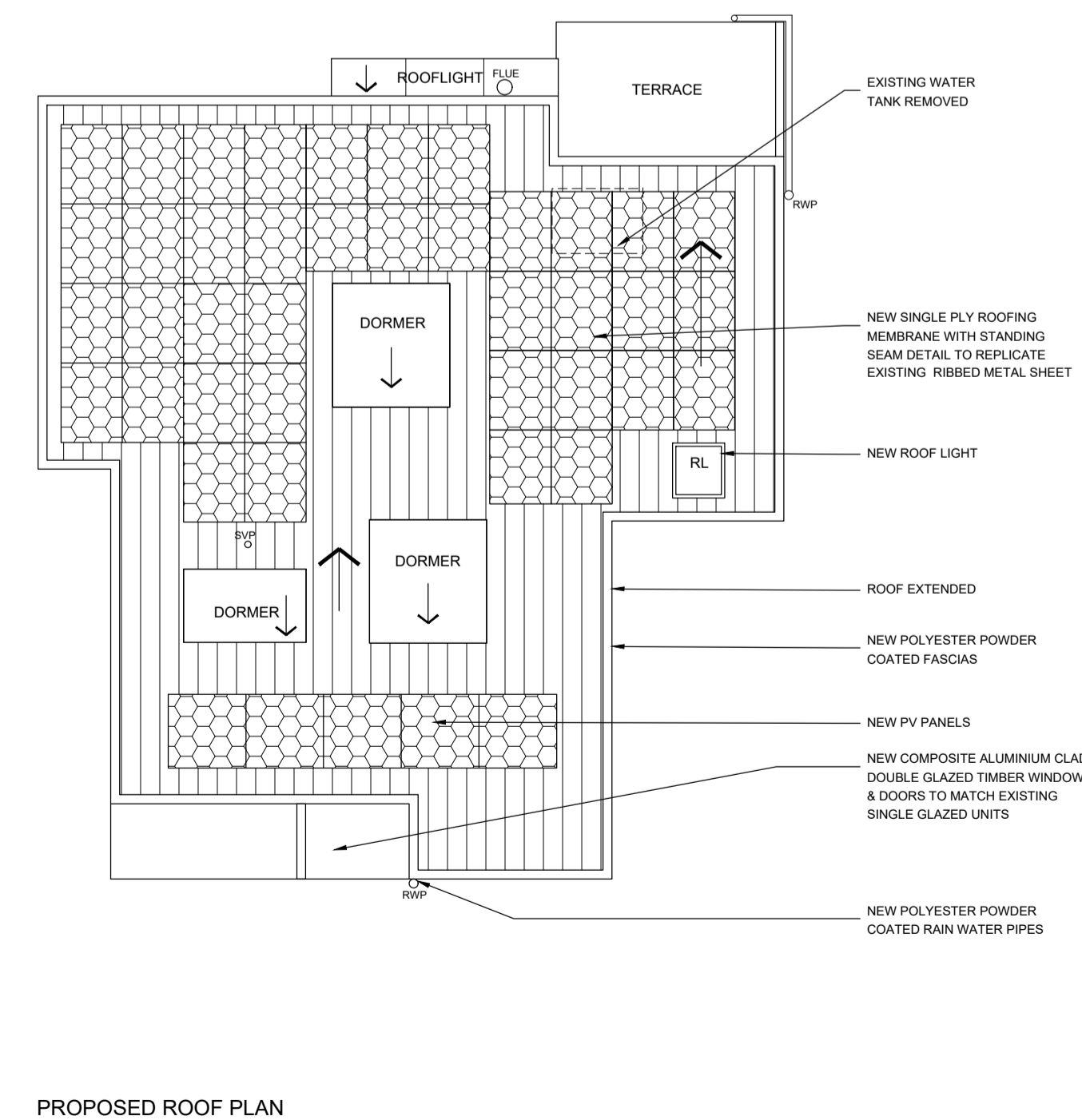

PROPOSED ROOF PLAN

Rev	Notes	Date	By

PLANNING



Studios 33-34, 10 Hornsey St, London, N7 8EL
Tel 020 7336 8555 - e-mail - architect@bbpartnership.co.uk

Client

Project
Weeping Ash,
Oak Hill Park
London
NW3 7LP
Drawing
Proposed Plans & Elevations

Date	Scale	Drawn by
Oct 23	1:100@A1	LA
drg.no.	Revision	
GIC - 412	A	

