

1	Existing Elevation 03
GHV	1:100 @ A3

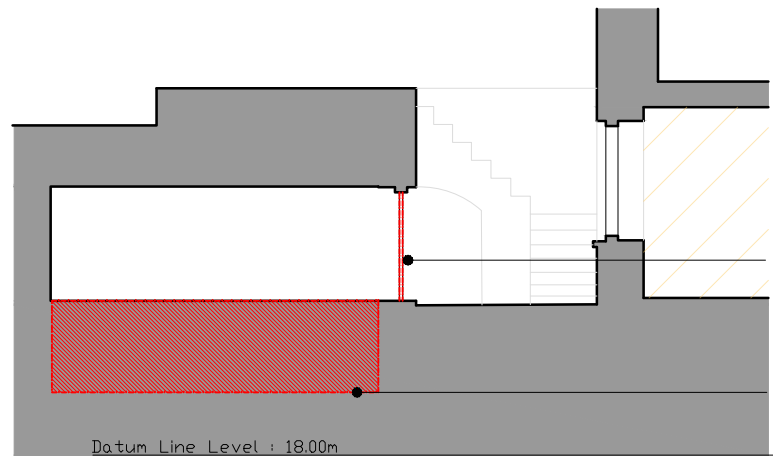

2	Demolition Elevation 03
GHV	1:100 @ A3

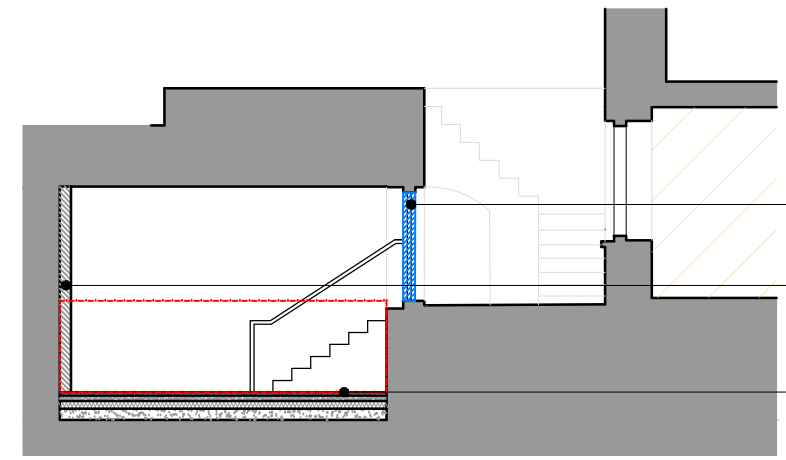

3	Proposed Elevation 03
GHV	1:100 @ A3

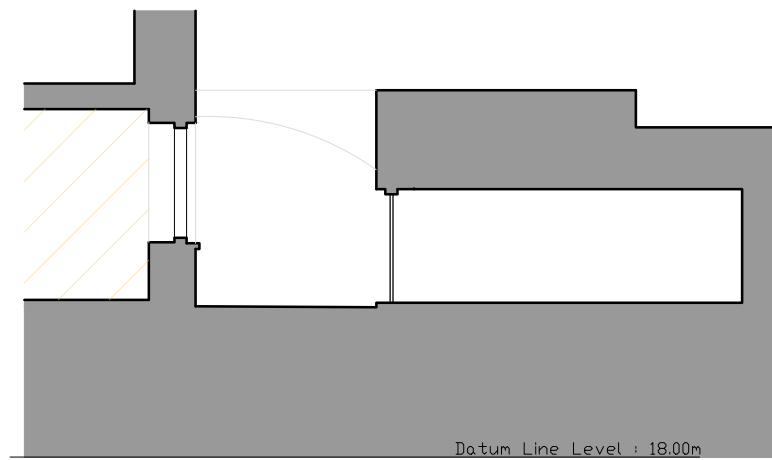

4	Existing Elevation 04
GHV	1:100 @ A3

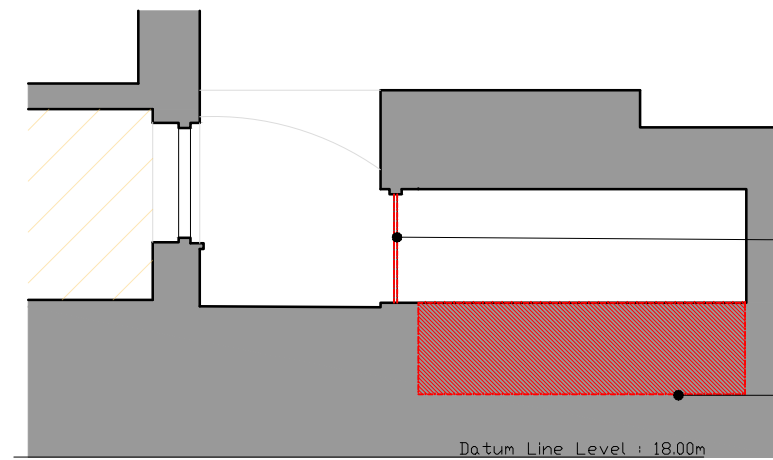

5	Demolition Elevation 04
GHV	1:100 @ A3

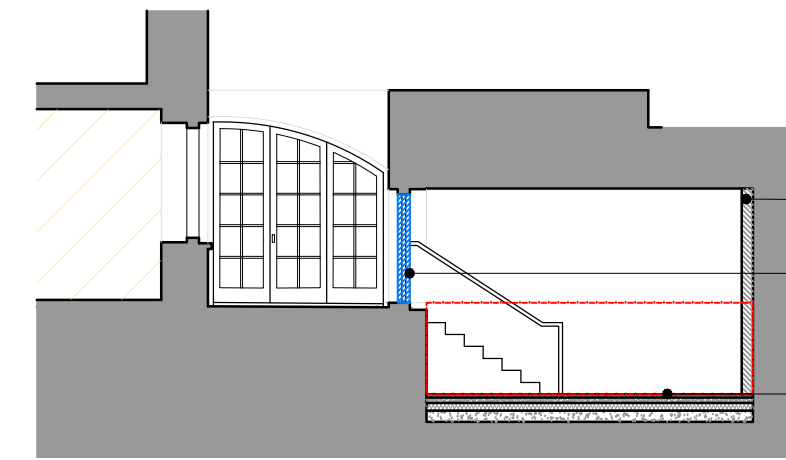

6	Proposed Elevation 04
GHV	1:100 @ A3

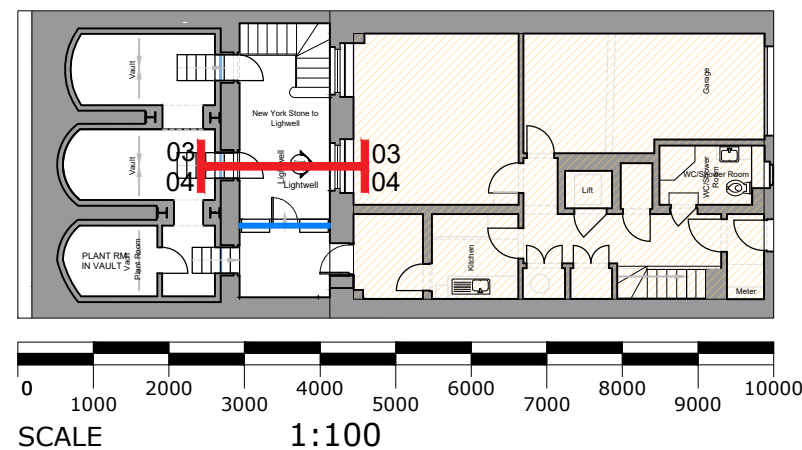

Planning & LBC

Rev	Notes	Date	By
---	---	---	---

Date	Scale	Drawn
19/02/24	1:100@A3	EG
drwg. no		Rev.
GHV-728		-

BB PARTNERSHIP
 CHARTERED ARCHITECTS
 Studios 33-34, 10 Hornsey St, London. N7 8EL
 Tel 020 7336 8555 - e-mail - architect@bbpartnership.co.uk
 © 2022 BB PARTNERSHIP LIMITED

Project
 25 Chester Terrace
 London, NW1 4ND
Drawing
 Existing/Demolition/Proposed
 Lightwell elevations
 ALL RIGHTS RESERVED

CHECK ALL DIMENSIONS ON SITE