

1 Existing Elevation 01
GHV 1:100 @ A3

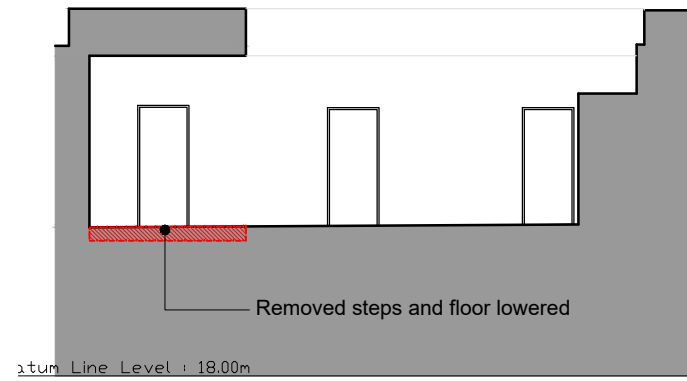

2 Demolition Elevation 01
GHV 1:100 @ A3

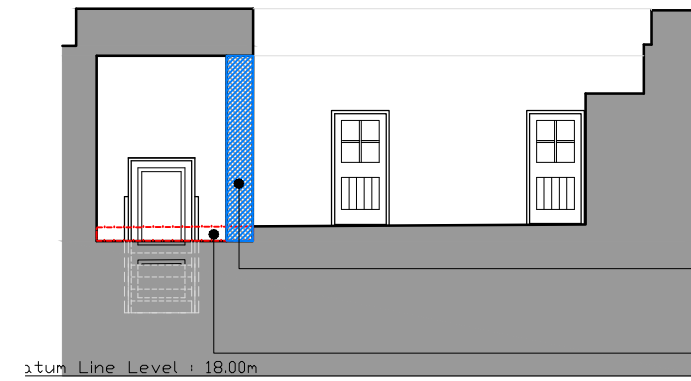

3 Proposed Elevation 01
GHV 1:100 @ A3

New 350mm wall to enclosed foyer space with storage
Floor lowered to match proposed lower ground floor



4 Existing Elevation 02
GHV 1:100 @ A3



5 Demolition Elevation 02
GHV 1:100 @ A3

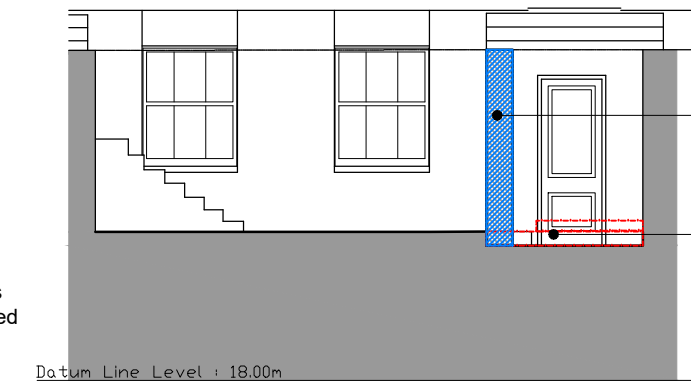

6 Proposed Elevation 02
GHV 1:100 @ A3

New 350mm wall to enclose foyer space with storage
Floor lowered to match proposed lower ground floor

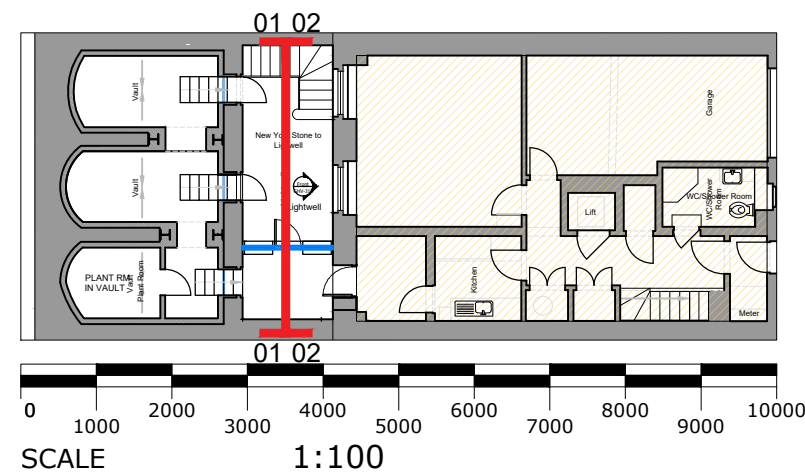

Planning & LBC

Rev	Notes	Date	By
---	---	---	---

Date	Scale	Drawn
19/02/24	1:100@A3	EG
drwg. no		Rev.
GHV-727		-

BB PARTNERSHIP
CHARTERED ARCHITECTS
Studios 33-34, 10 Hornsey St, London. N7 8EL
Tel 020 7336 8555 - e-mail - architect@bbpartnership.co.uk
© 2022 BB PARTNERSHIP LIMITED

Project
25 Chester Terrace
London, NW1 4ND
Drawing
Existing/Demolition/Proposed
Lightwell elevations 01 and 02
ALL RIGHTS RESERVED

CHECK ALL DIMENSIONS ON SITE