

1 Existing Elevation 01
GHV 1:100 @ A3

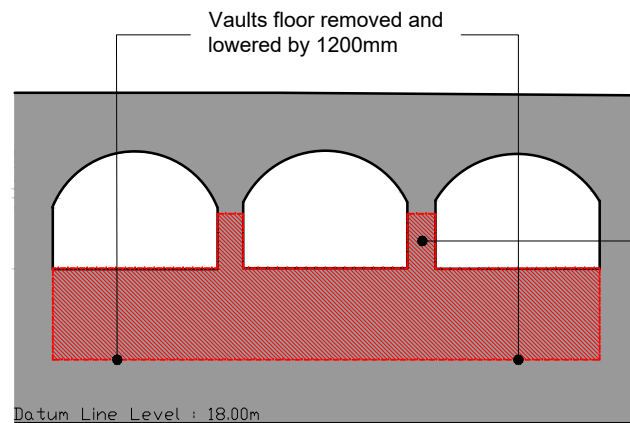

2 Demolition Elevation 01
GHV 1:100 @ A3

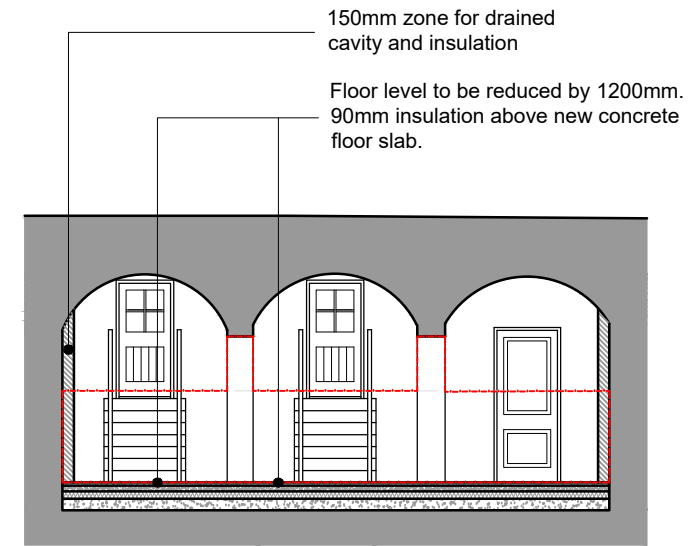

3 Proposed Elevation 01
GHV 1:100 @ A3

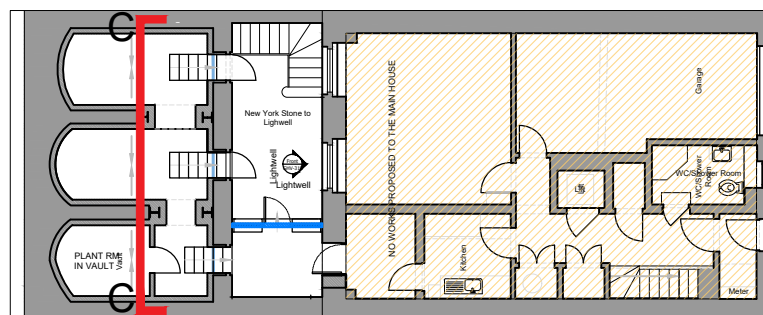

Key

- Existing Walls
- Existing Walls to be removed
- Existing Walls/Fixtures to be removed
- Proposed Walls

SCALE 1:100

Planning & LBC

BB PARTNERSHIP
CHARTERED ARCHITECTS
Studios 33-34, 10 Hornsey St, London. N7 8EL
Tel 020 7336 8555 - e-mail - architect@bbpartnership.co.uk
© 2022 BB PARTNERSHIP LIMITED

Project
25 Chester Terrace
London, NW1 4ND
Drawing
Existing/Demolition/Proposed
Section B-B
ALL RIGHTS RESERVED

Rev	Notes	Date	By
19/02/24			EG
drwg. no			Rev.
GHV-726			-

CHECK ALL DIMENSIONS ON SITE