

1 Existing Ground Floor Plan
GHV 1:100 @ A3

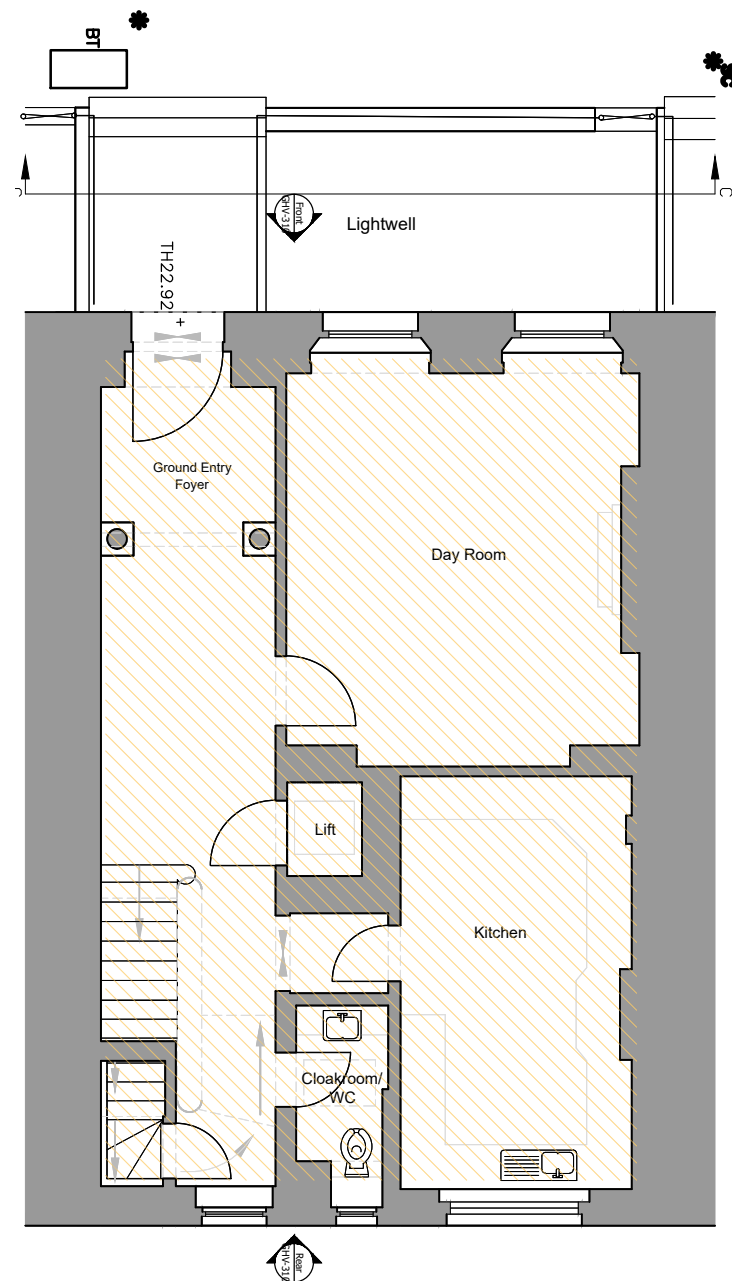

2 Demolition Ground Floor Plan
GHV 1:100 @ A3

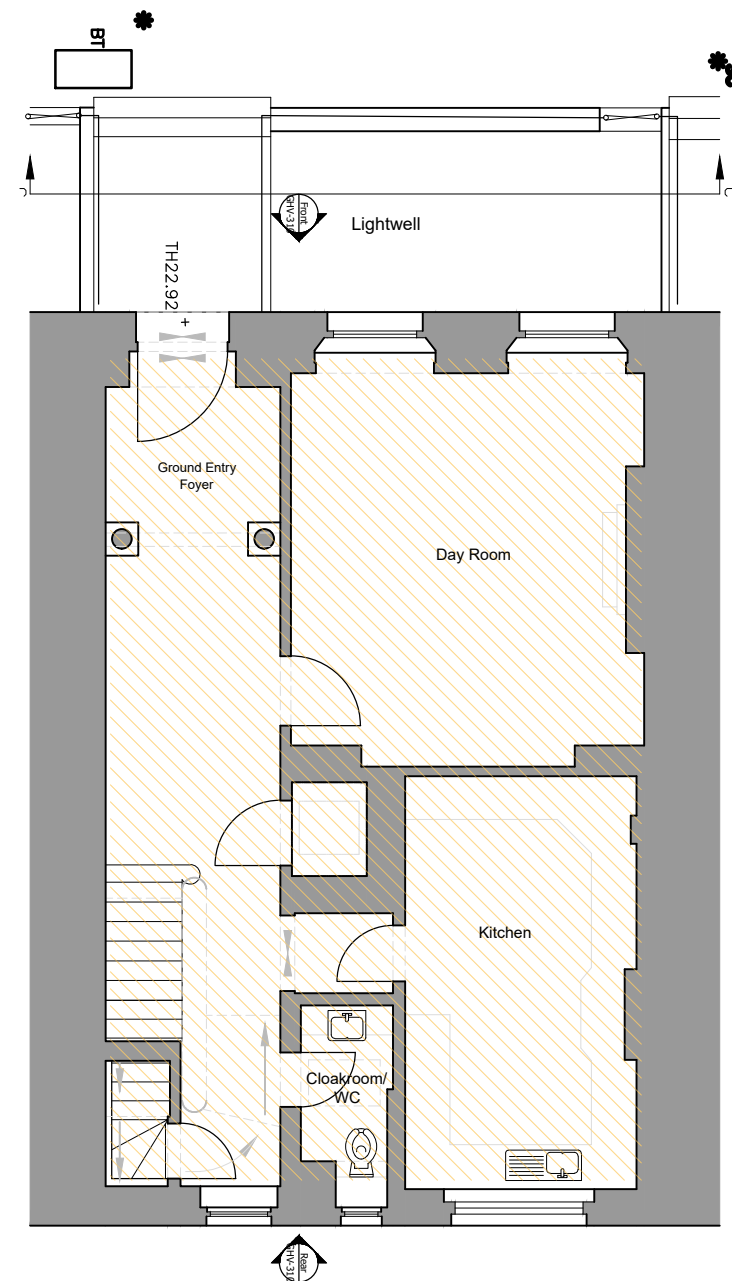

3 Proposed Ground Floor Plan
GHV 1:100 @ A3

Planning & LBC

- Key
- Existing Walls
 - Existing Walls to be removed
 - Existing Walls/Fixtures to be removed
 - Proposed Walls

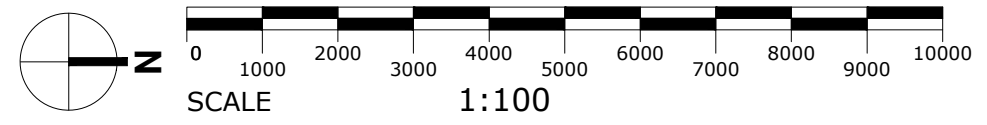

BB PARTNERSHIP
CHARTERED ARCHITECTS
Studios 33-34, 10 Hornsey St, London. N7 8EL
Tel 020 7336 8555 - e-mail - architect@bbpartnership.co.uk
© 2022 BB PARTNERSHIP LIMITED

Project
25 Chester Terrace
London, NW1 4ND
Drawing
Demolition
Ground Floor Plan

Rev	Notes	Date	By

Date	Scale	Drawn
19/02/24	1:100@A3	EG
drwg. no		Rev.
GHV-722		-

ALL RIGHTS RESERVED

CHECK ALL DIMENSIONS ON SITE