

1 Existing Lower Ground Floor Plan
GHV 1:100 @ A3

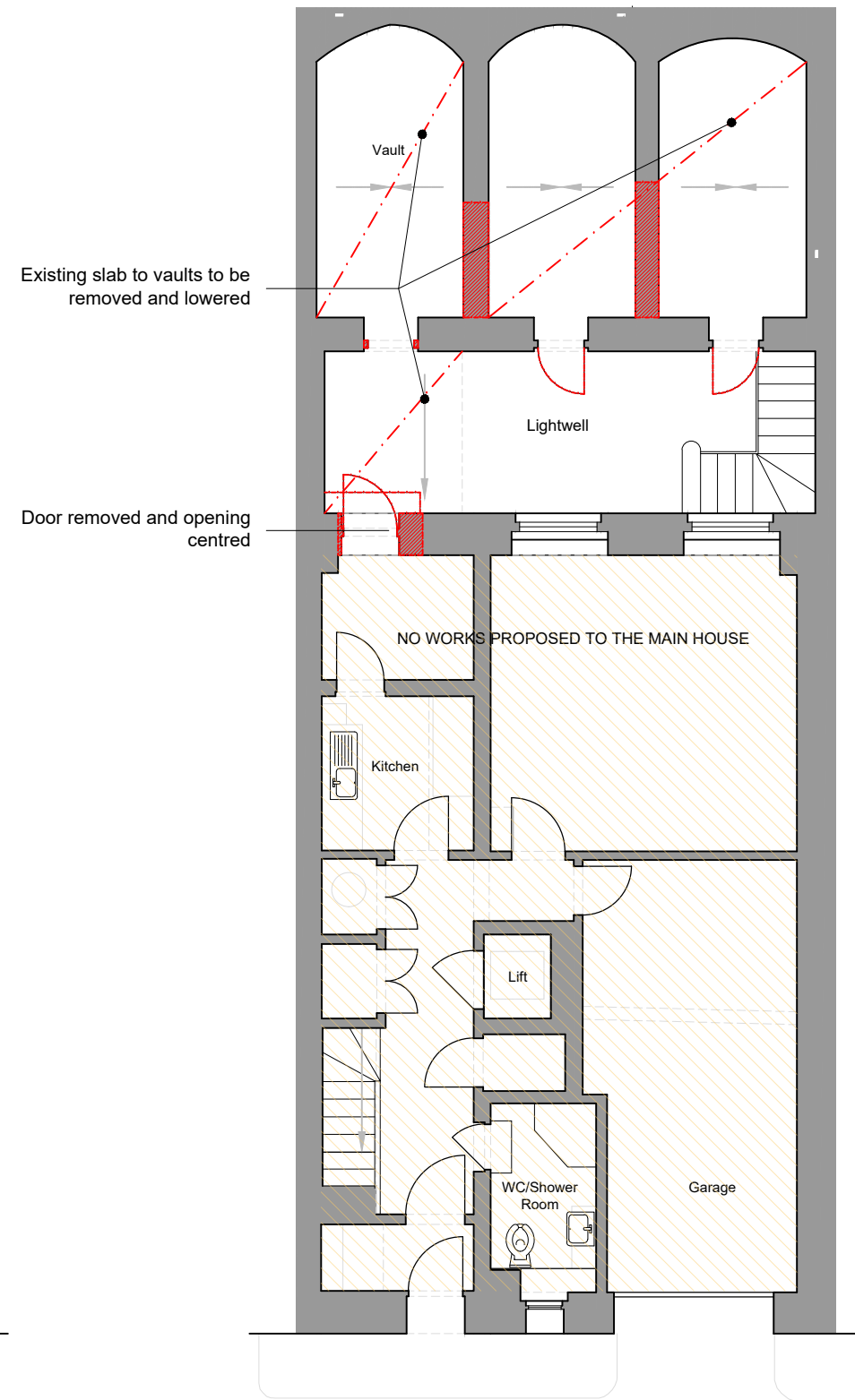

2 Demolition Lower Ground Floor Plan
GHV 1:100 @ A3

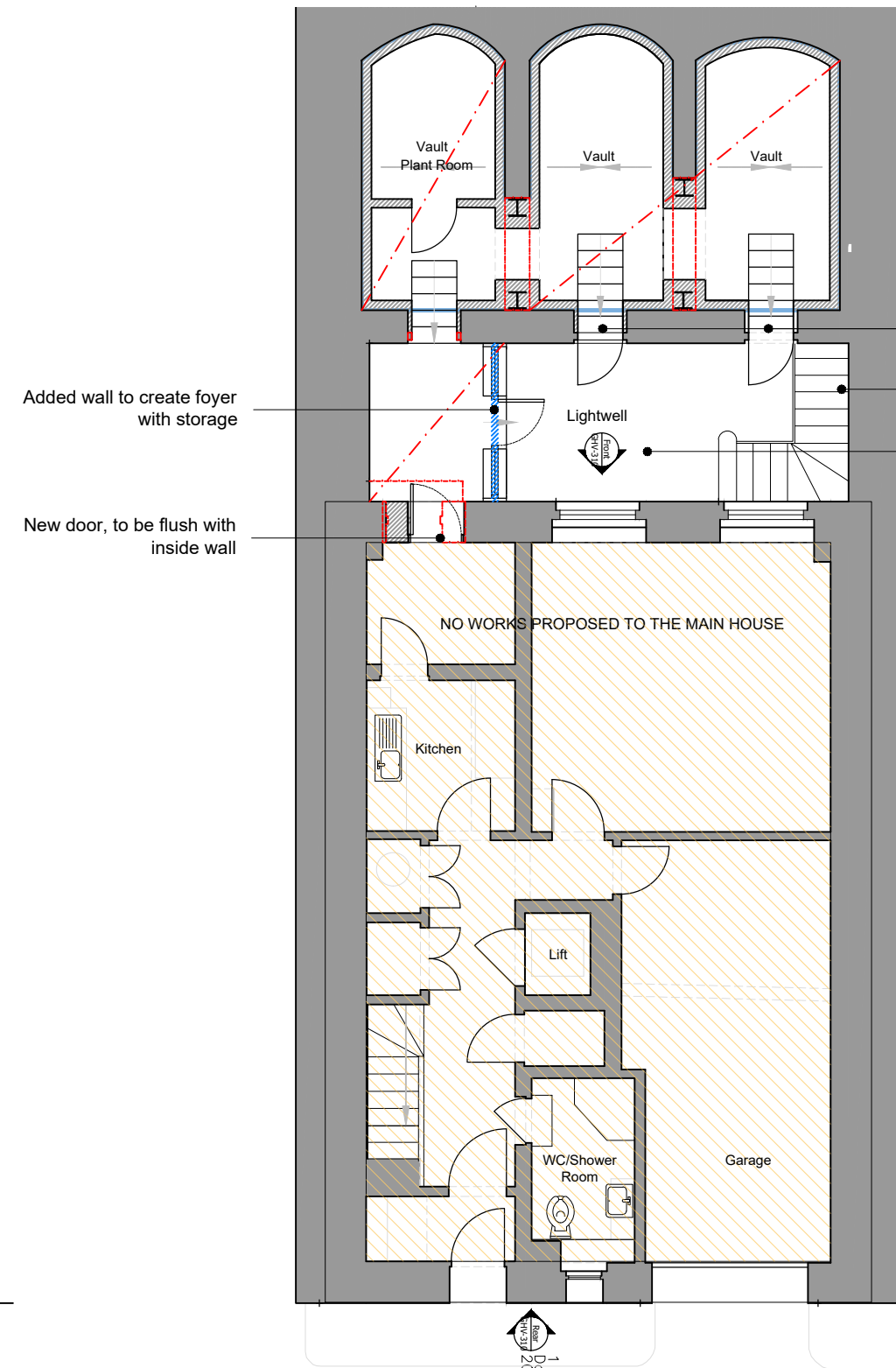

3 Proposed Lower Ground Floor Plan
GHV 1:100 @ A3

Planning & LBC

Key

Existing Walls	
Existing Walls to be removed	
Existing Walls/Fixtures to be removed	
Proposed Walls	
No works proposed	

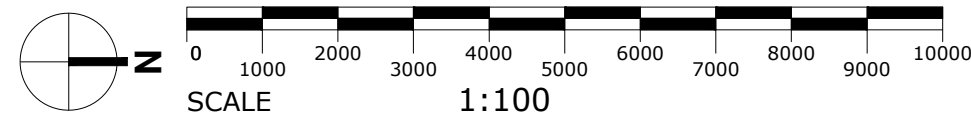

BB PARTNERSHIP
CHARTERED ARCHITECTS
Studios 33-34, 10 Hornsey St, London. N7 8EL
Tel 020 7336 8555 - e-mail - architect@bbpartnership.co.uk
© 2022 BB PARTNERSHIP LIMITED

Project
25 Chester Terrace
London, NW1 4ND
Drawing
Demolition
Lower Ground Floor Plan
ALL RIGHTS RESERVED

Rev	Notes	Date	By

Date	Scale	Drawn
19/02/24	1:100@A3	EG
drwg. no	Rev.	
GHV-721	-	

CHECK ALL DIMENSIONS ON SITE