

150mm zone for drained cavity and insulation
 Stairs and balustrade to be refurbished
 Existing concrete to be removed and replaced with New York Stone
 New wall and door to enclose area under front steps

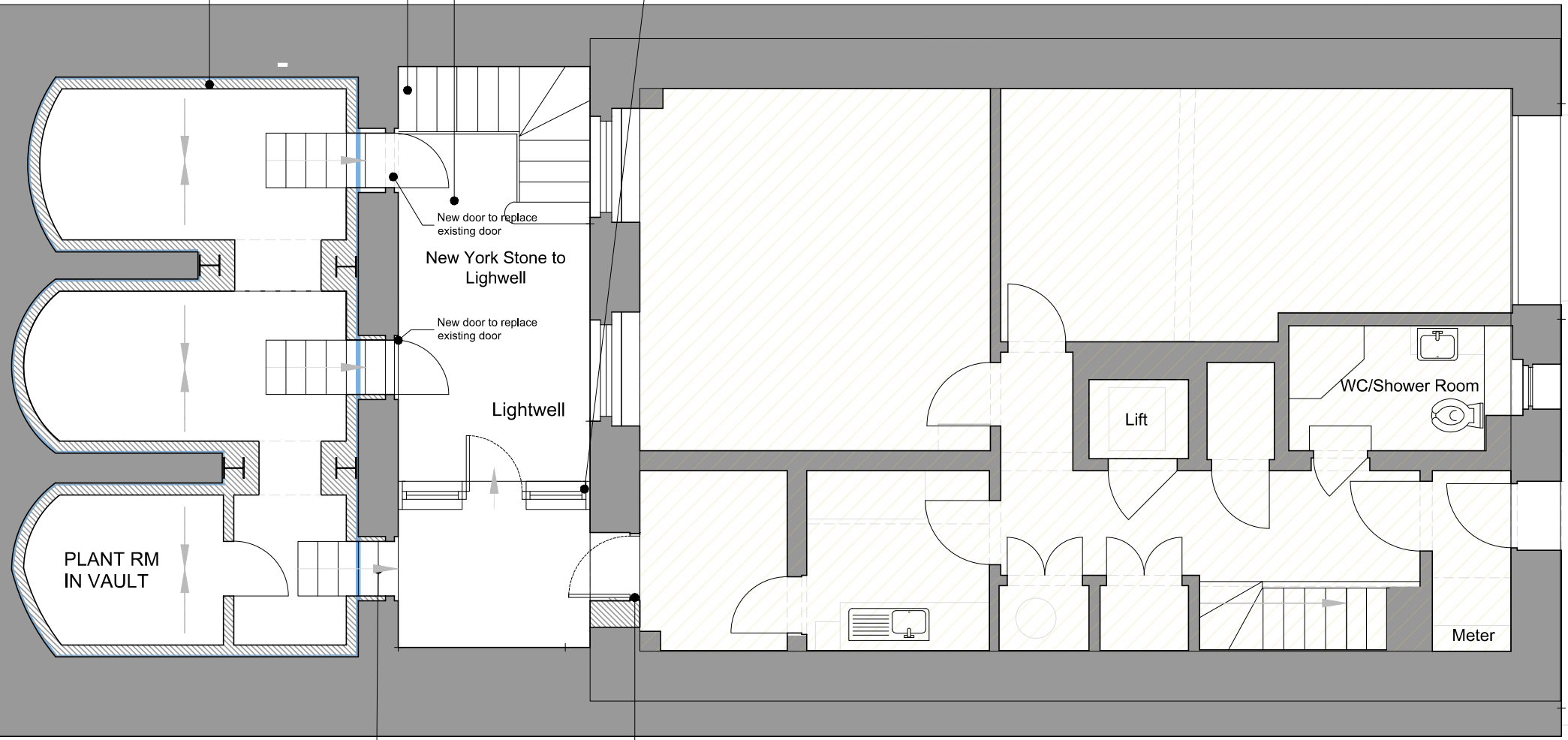

Floor excavated to form steps to lowered vaults
 New door position

Lower Ground Floor

Planning

Key

Existing Walls	
New Walls PS	
Lower floor by 1200mm	
No works proposed	

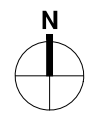

Note

- Lower ground floor below main house not part of application

SCALE 1:50

BB PARTNERSHIP
 CHARTERED ARCHITECTS

Studios 33-34, 10 Homsey St, London, N7 8EL
 Tel 020 7336 8555 - e-mail - architect@bbpartnership.co.uk

© 2022 BB PARTNERSHIP LIMITED

Project
 25 Chester Terrace
 London, NW1 4ND

Drawing Proposed
 Lower Ground Floor Plan

Rev	Notes	Date	By

Date	Scale	Drawn
14/02/24	1:50@A3	EG
drwg. no		Rev.
GHV-700		-

ALL RIGHTS RESERVED