

1

Ground Floor, Proposed

1 : 50

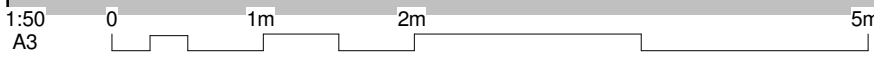
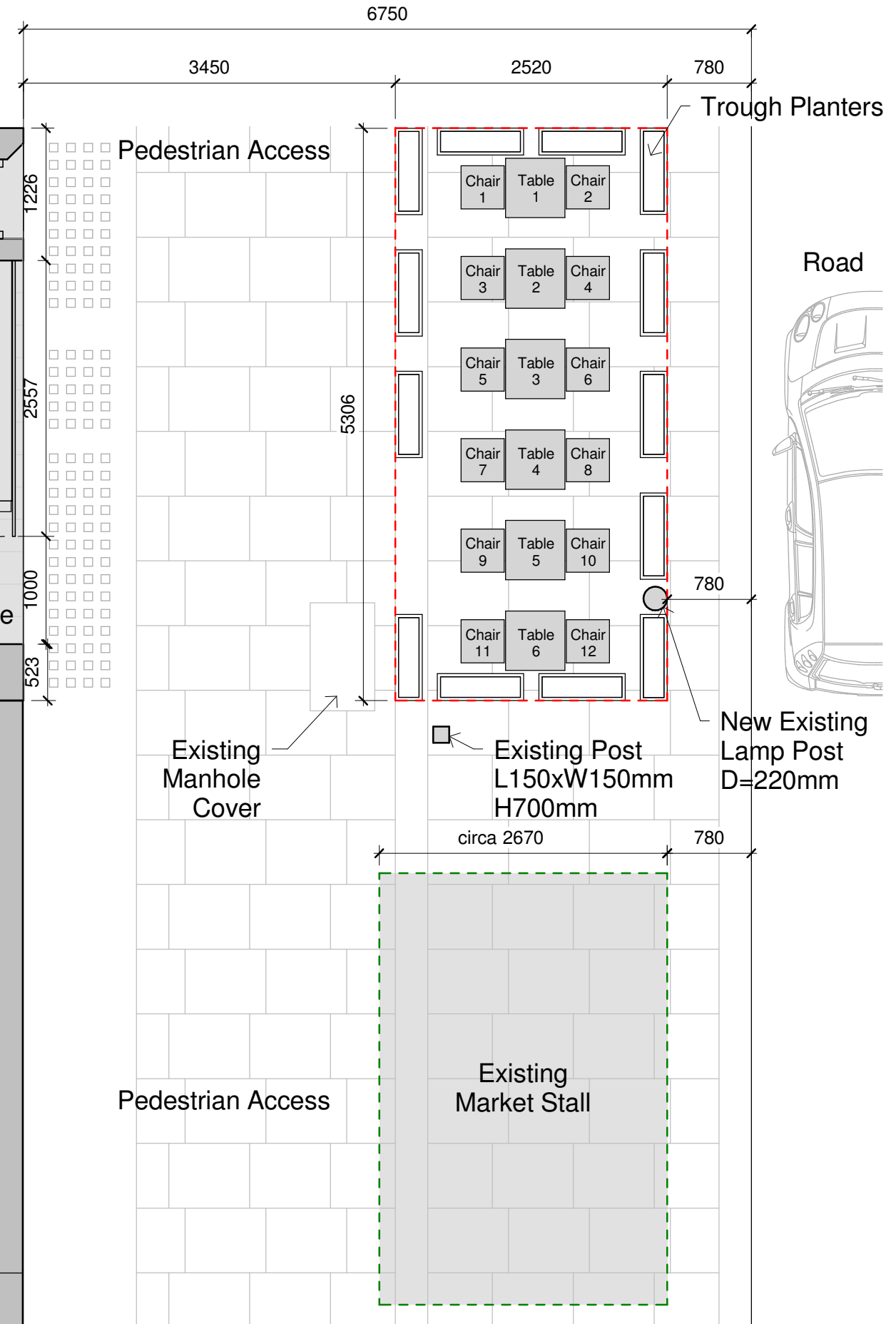
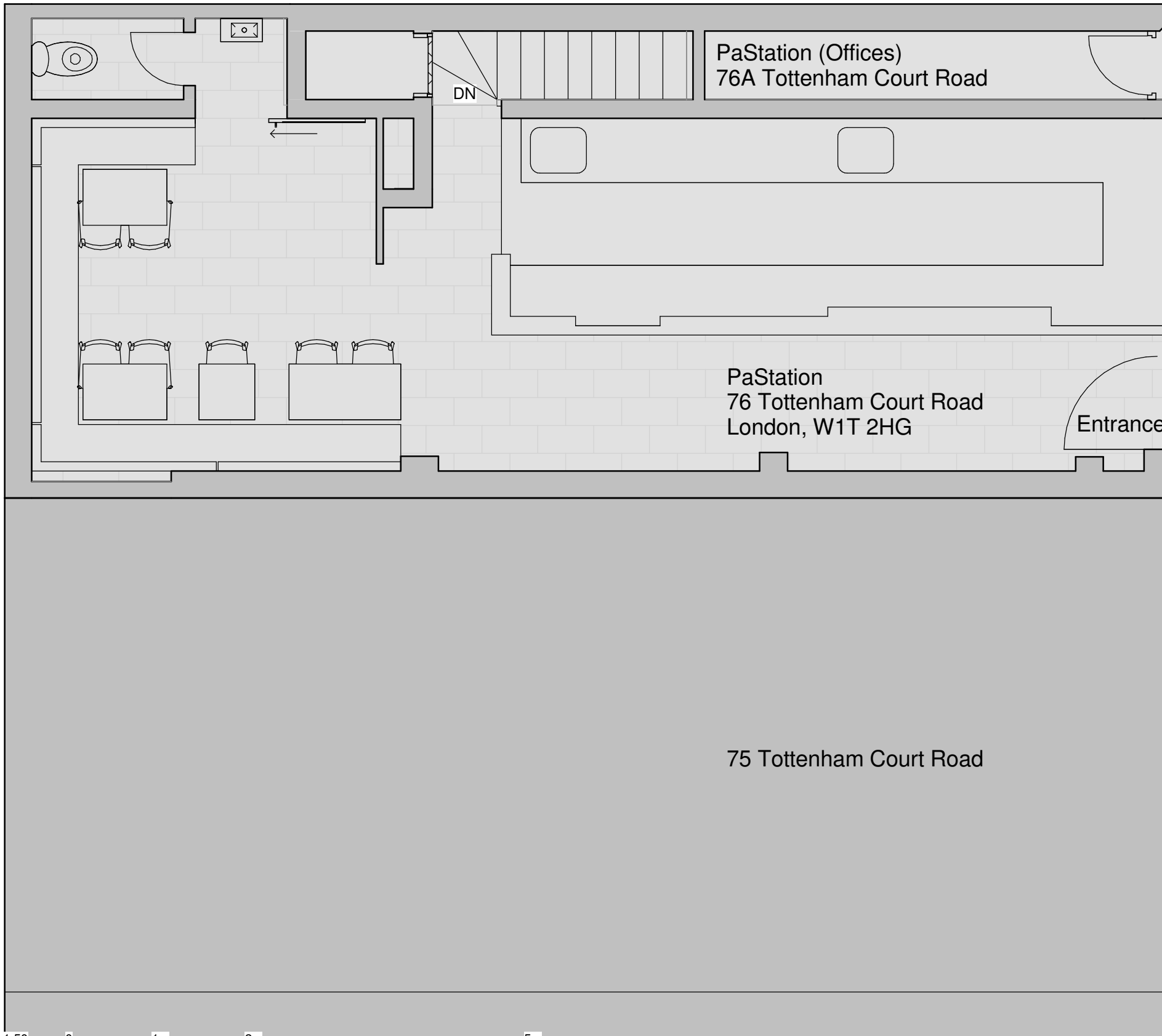

- Area to be occupied by PaStation
- Existing Market Stall
- Trough Planters with Vegetation

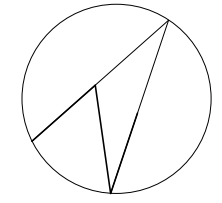

Project: PaStation Outdoor Seating	Client: PaStation 76 Tottenham Court Road	Scale: 1 : 50	Title: Outdoor Seating Plan
		Date: 12/11/18	Project No: 0075
		Checked By: GdR	Sheet No: A110
14 Ermine Mews, Laburnum Street London, E2 8BF, UK Office@Arquinaut.com		Drawn By: GdR	Rev. Date: 22/03/19
		Checked By: GdR	revision: 1

Chair(s):

Width: 390mm
Depth: 400mm
Height: 450mm / 790mm



Trough Planter(s):

Width: 250mm
Length: 800mm
Height: 600mm



Table(s):

Width: 540mm
Depth: 550mm
Height: 700mm



Project: PaStation Outdoor Seating	Client: PaStation 76 Tottenham Court Road	Scale:	Title: Chairs, Tables & Planters Specification	
	14 Ermine Mews, Laburnum Street London, E2 8BF, UK Office@Arquinaut.com	Date: 12/12/18	Project No: 0075	Sheet No: A120
		Drawn By: GdR	Rev. Date:	Revision:
		Checked By: GdR		