



Notes

- CONTEXT:
- 01. Entrance to 9 Lyndhurst Road front garden
 - 02. Entrance to 10 Lyndhurst Road front garden
 - 03. Stair to 10A Lyndhurst Road, basement flat
 - 04. Tiled stair to 10B-D Lyndhurst Road
 - 05. 10A-D Lyndhurst bin store
 - 06. Brick wall and railing to basement flat stair
 - 07. Stair to 9 Lyndhurst Road basement flat
 - 08. Stair to 9 Lyndhurst Road GF, FF, SF flats
 - 09. 9 Lyndhurst side passage railing and gate
 - 10. Windows to 9 Lyndhurst basement flat
 - 11. Manhole 1
 - 12. Manhole 2
 - 13. Manhole 3
 - 14. Brick wall to the pavement
 - 15. Bathroom to 10B Lyndhurst Road
 - 16. Bathroom window to 10B Lyndhurst Road
 - 17. Front brick vaults below the garden
 - 18. Rear vault below the garden
 - 19. London yellow stock brick
 - 20. Brick window lintels
 - 21. Brick corbel detailing
 - 22. White painted timber sash windows
 - 23. Slate roof
 - 24. White render
 - 25. White painted decorative detail
 - 26. Neighbouring gas supply
 - 27. Downpipes
 - 28. White painted window cills
 - 29. White painted window lintels
 - 30. Decorative tile band
 - 31. Painted timber front door with glazed fanlight
 - 32. Neighbouring tree

- EXISTING:
- 50. Ramped entrance to the Cottage, 10 Lyndhurst Road
 - 51. Boarded up front door and glazed fanlight
 - 52. Front garden concrete hardstanding
 - 53. Front garden planting
 - 54. Bin location
 - 55. Rear garden hardstanding
 - 56. Rear garden lawn and planting
 - 57. Tree
 - 58. Brick boundary wall
 - 59. Partially collapsed brick wall
 - 60. Timber fence
 - 61. Area of collapsed timber fence
 - 62. Asphalt flat roof
 - 63. London yellow brick façade
 - 64. Arched brick lintels
 - 65. Decorative façade tiles
 - 66. Brick coping
 - 67. White PVC windows/door
 - 68. White PVC cladding
 - 69. Slate cladding
 - 70. Damaged flashings
 - 71. Flat parapet gutter
 - 72. Hopper and downpipe
 - 73. Timber staircase
 - 74. Cable routes for adjacent 10 Lyndhurst
 - 75. Kitchen extract

--- Site

P00	13 02 24	Planning Issue
revision	date	amendment

MARY DUGGAN

Royle Studios, Unit 2, 23-41 Wenlock Road, London, N1 7SG +44(0)20 3327 0990
marydugganarchitects.com

DRAWING NOT FOR CONSTRUCTION. Any discrepancies to be reported to MD immediately. All areas provided are intended for illustrative purposes only. MD advise that the validity of all quantities and numbers be subject to a detailed check, audit and sign off by an RICS chartered surveyor. MD do not accept any liability for decisions or actions derived from interpretation, extrapolation or use of the areas information shown. Measurements have been calculated in accordance with the UK Government Code of Measuring Practice; Definitions for Rating Purposes. © Mary Duggan Architects 2023

LYNDHURST ROAD

Title	EXISTING PLANS - BASEMENT				
Status	FOR PLANNING				
Scale	1:50 @A1 / 1:100 @A3				
job no	source	zone	element	drawing no.	revision
MD141	A	-	(00)	100	P00





Notes

- CONTEXT:
- 01. Entrance to 9 Lyndhurst Road front garden
 - 02. Entrance to 10 Lyndhurst Road front garden
 - 03. Stair to 10A Lyndhurst Road, basement flat
 - 04. Tiled stair to 10B-D Lyndhurst Road
 - 05. 10A-D Lyndhurst bin store
 - 06. Brick wall and railing to basement flat stair
 - 07. Stair to 9 Lyndhurst Road basement flat
 - 08. Stair to 9 Lyndhurst Road GF, FF, SF flats
 - 09. 9 Lyndhurst side passage railing and gate
 - 10. Windows to 9 Lyndhurst basement flat
 - 11. Manhole 1
 - 12. Manhole 2
 - 13. Manhole 3
 - 14. Brick wall to the pavement
 - 15. Bathroom to 10B Lyndhurst Road
 - 16. Bathroom window to 10B Lyndhurst Road
 - 17. Front brick vaults below the garden
 - 18. Rear vault below the garden
 - 19. London yellow stock brick
 - 20. Brick window lintels
 - 21. Brick corbel detailing
 - 22. White painted timber sash windows
 - 23. Slate roof
 - 24. White render
 - 25. White painted decorative detail
 - 26. Neighbouring gas supply
 - 27. Downpipes
 - 28. White painted window cills
 - 29. White painted window lintels
 - 30. Decorative tile band
 - 31. Painted timber front door with glazed fanlight
 - 32. Neighbouring tree

- EXISTING:
- 50. Ramped entrance to the Cottage, 10 Lyndhurst Road
 - 51. Boarded up front door and glazed fanlight
 - 52. Front garden concrete hardstanding
 - 53. Front garden planting
 - 54. Bin location
 - 55. Rear garden hardstanding
 - 56. Rear garden lawn and planting
 - 57. Tree
 - 58. Brick boundary wall
 - 59. Partially collapsed brick wall
 - 60. Timber fence
 - 61. Area of collapsed timber fence
 - 62. Asphalt flat roof
 - 63. London yellow brick façade
 - 64. Arched brick lintels
 - 65. Decorative façade tiles
 - 66. Brick coping
 - 67. White PVC windows/door
 - 68. White PVC cladding
 - 69. Slate cladding
 - 70. Damaged flashings
 - 71. Flat parapet gutter
 - 72. Hopper and downpipe
 - 73. Timber staircase
 - 74. Cable routes for adjacent 10 Lyndhurst
 - 75. Kitchen extract

Site

P00 13 02 24 Planning Issue

revision	date	amendment
----------	------	-----------

MARY DUGGAN

Royle Studios, Unit 2, 23-41 Wenlock Road, London, N1 7SG +44(0)20 3327 0990
marydugganarchitects.com

DRAWING NOT FOR CONSTRUCTION. Any discrepancies to be reported to MD immediately. All areas provided are intended for illustrative purposes only. MD advise that the validity of all quantities and numbers be subject to a detailed check, audit and sign off by an RICS chartered surveyor. MD do not accept any liability for decisions or actions derived from interpretation, extrapolation or use of the areas information shown. Measurements have been calculated in accordance with the UK Government Code of Measuring Practice; Definitions for Rating Purposes. © Mary Duggan Architects 2023

LYNDHURST ROAD					
Title	EXISTING PLANS - GROUND FLOOR				
Status	FOR PLANNING				
Scale	1:50 @A1 / 1:100 @A3				
job no	source	zone	element	drawing no.	revision
MD141	A	-	(00)	101	P00

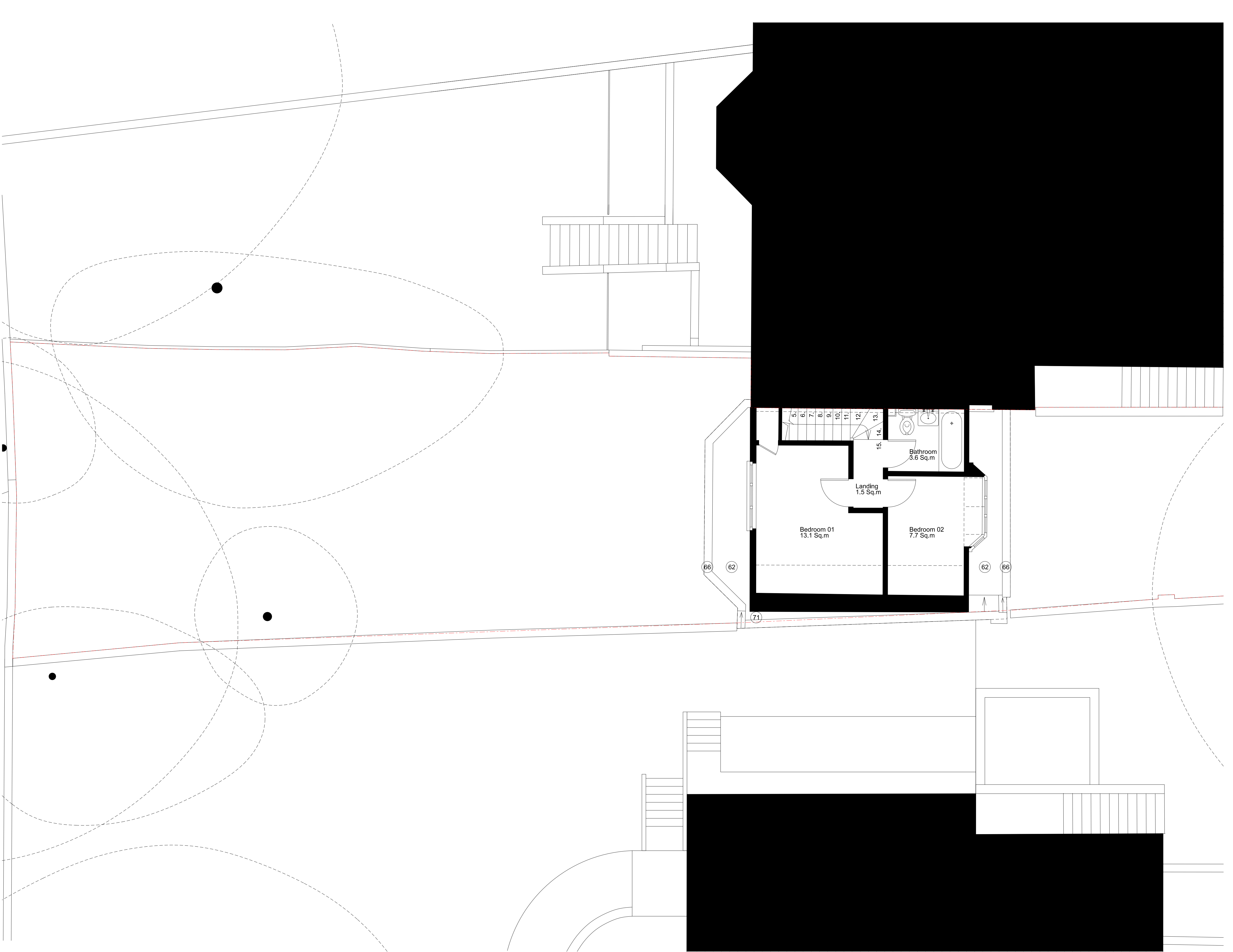

Notes

- CONTEXT:
- 01. Entrance to 9 Lyndhurst Road front garden
 - 02. Entrance to 10 Lyndhurst Road front garden
 - 03. Stair to 10A Lyndhurst Road, basement flat
 - 04. Tiled stair to 10B-D Lyndhurst Road
 - 05. 10A-D Lyndhurst bin store
 - 06. Brick wall and railing to basement flat stair
 - 07. Stair to 9 Lyndhurst Road basement flat
 - 08. Stair to 9 Lyndhurst Road GF, FF, SF flats
 - 09. 9 Lyndhurst side passage railing and gate
 - 10. Windows to 9 Lyndhurst basement flat
 - 11. Manhole 1
 - 12. Manhole 2
 - 13. Manhole 3
 - 14. Brick wall to the pavement
 - 15. Bathroom to 10B Lyndhurst Road
 - 16. Bathroom window to 10B Lyndhurst Road
 - 17. Front brick vaults below the garden
 - 18. Rear vault below the garden
 - 19. London yellow stock brick
 - 20. Brick window lintels
 - 21. Brick corbel detailing
 - 22. White painted timber sash windows
 - 23. Slate roof
 - 24. White render
 - 25. White painted decorative detail
 - 26. Neighbouring gas supply
 - 27. Downpipes
 - 28. White painted window cills
 - 29. White painted window lintels
 - 30. Decorative tile band
 - 31. Painted timber front door with glazed fanlight
 - 32. Neighbouring tree

- EXISTING:
- 50. Ramped entrance to the Cottage, 10 Lyndhurst Road
 - 51. Boarded up front door and glazed fanlight
 - 52. Front garden concrete hardstanding
 - 53. Front garden planting
 - 54. Bin location
 - 55. Rear garden hardstanding
 - 56. Rear garden lawn and planting
 - 57. Tree
 - 58. Brick boundary wall
 - 59. Partially collapsed brick wall
 - 60. Timber fence
 - 61. Area of collapsed timber fence
 - 62. Asphalt flat roof
 - 63. London yellow brick façade
 - 64. Arched brick lintels
 - 65. Decorative façade tiles
 - 66. Brick coping
 - 67. White PVC windows/door
 - 68. White PVC cladding
 - 69. Slate cladding
 - 70. Damaged flashings
 - 71. Flat parapet gutter
 - 72. Hopper and downpipe
 - 73. Timber staircase
 - 74. Cable routes for adjacent 10 Lyndhurst
 - 75. Kitchen extract

Site

P00	13 02 24	Planning Issue
revision	date	amendment

MARY DUGGAN

Royle Studios, Unit 2, 23-41 Wenlock Road, London, N1 7SG +44(0)20 3327 0990
marydugganarchitects.com

DRAWING NOT FOR CONSTRUCTION. Any discrepancies to be reported to MD immediately. All areas provided are intended for illustrative purposes only. MD advise that the validity of all quantities and numbers be subject to a detailed check, audit and sign off by an RICS chartered surveyor. MD do not accept any liability for decisions or actions derived from interpretation, extrapolation or use of the areas information shown. Measurements have been calculated in accordance with the UK Government Code of Measuring Practice; Definitions for Rating Purposes. © Mary Duggan Architects 2023

LYNDHURST ROAD

Title	EXISTING PLANS - FIRST FLOOR				
Status	FOR PLANNING				
Scale	1:50 @A1 / 1:100 @A3				
job no	source	zone	element	drawing no.	revision
MD141	A	-	(00)	102	P00

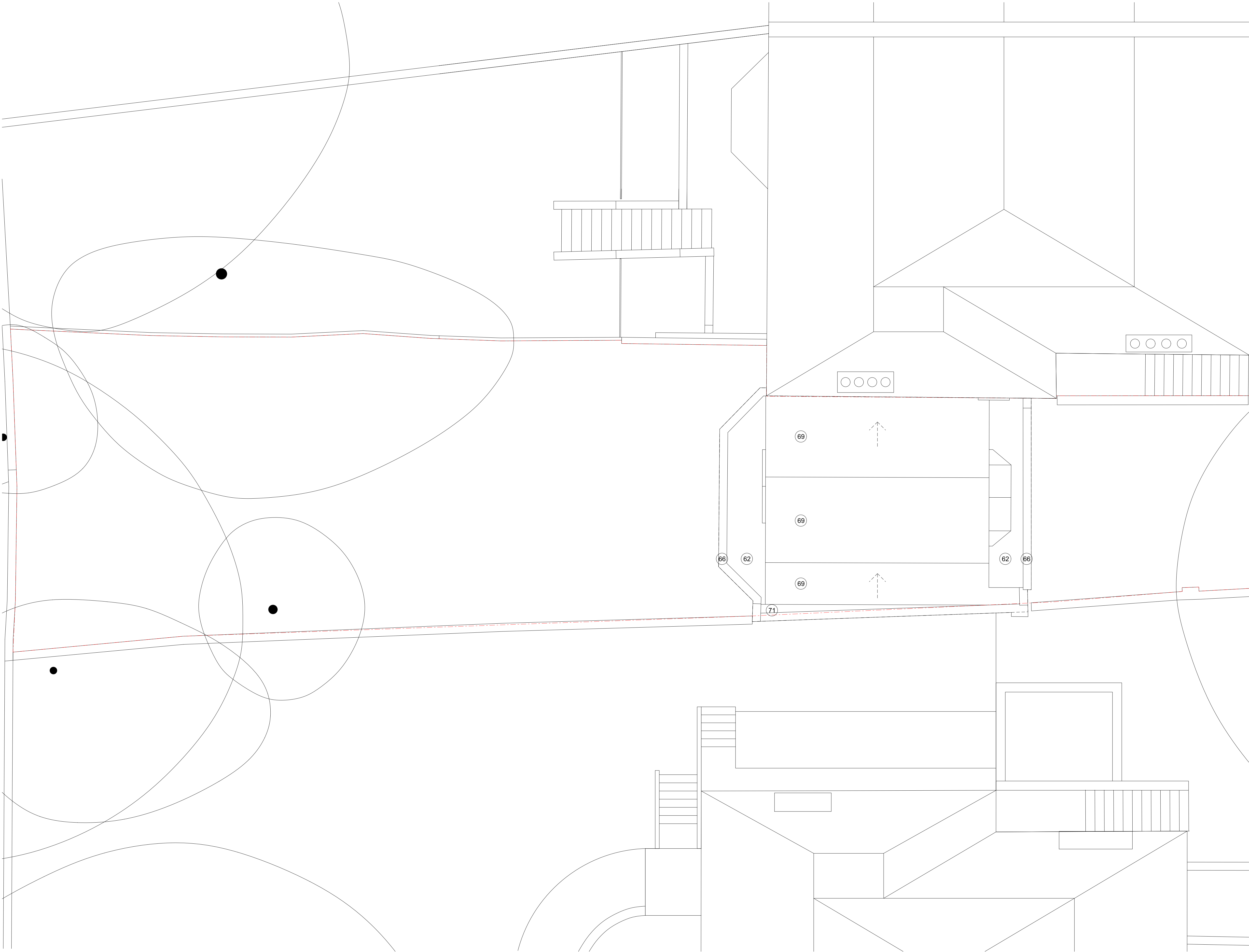

Notes

- CONTEXT:
- 01. Entrance to 9 Lyndhurst Road front garden
 - 02. Entrance to 10 Lyndhurst Road front garden
 - 03. Stair to 10A Lyndhurst Road, basement flat
 - 04. Tiled stair to 10B-D Lyndhurst Road
 - 05. 10A-D Lyndhurst bin store
 - 06. Brick wall and railing to basement flat stair
 - 07. Stair to 9 Lyndhurst Road basement flat
 - 08. Stair to 9 Lyndhurst Road GF, FF, SF flats
 - 09. 9 Lyndhurst side passage railing and gate
 - 10. Windows to 9 Lyndhurst basement flat
 - 11. Manhole 1
 - 12. Manhole 2
 - 13. Manhole 3
 - 14. Brick wall to the pavement
 - 15. Bathroom window to 10B Lyndhurst Road
 - 16. Bathroom window to 10B Lyndhurst Road
 - 17. Front brick vaults below the garden
 - 18. Rear vault below the garden
 - 19. London yellow stock brick
 - 20. Brick window lintels
 - 21. Brick corbel detailing
 - 22. White painted timber sash windows
 - 23. Slate roof
 - 24. White render
 - 25. White painted decorative detail
 - 26. Neighbouring gas supply
 - 27. Downpipes
 - 28. White painted window cills
 - 29. White painted window lintels
 - 30. Decorative tile band
 - 31. Painted timber front door with glazed fanlight
 - 32. Neighbouring tree

- EXISTING:
- 50. Ramped entrance to the Cottage, 10 Lyndhurst Road
 - 51. Boarded up front door and glazed fanlight
 - 52. Front garden concrete hardstanding
 - 53. Front garden planting
 - 54. Bin location
 - 55. Rear garden hardstanding
 - 56. Rear garden lawn and planting
 - 57. Tree
 - 58. Brick boundary wall
 - 59. Partially collapsed brick wall
 - 60. Timber fence
 - 61. Area of collapsed timber fence
 - 62. Asphalt flat roof
 - 63. London yellow brick façade
 - 64. Arched brick lintels
 - 65. Decorative façade tiles
 - 66. Brick coping
 - 67. White PVC windows/door
 - 68. White PVC cladding
 - 69. Slate cladding
 - 70. Damaged flashings
 - 71. Flat parapet gutter
 - 72. Hopper and downpipe
 - 73. Timber staircase
 - 74. Cable routes for adjacent 10 Lyndhurst
 - 75. Kitchen extract

Site

P00 13 02 24 Planning Issue
revision date amendment

MARY DUGGAN

Royle Studios, Unit 2, 23-41 Wenlock Road, London, N1 7SG +44(0)20 3327 0990
marydugganarchitects.com

DRAWING NOT FOR CONSTRUCTION. Any discrepancies to be reported to MD immediately. All areas provided are intended for illustrative purposes only. MD advise that the validity of all quantities and numbers be subject to a detailed check, audit and sign off by an RICS chartered surveyor. MD do not accept any liability for decisions or actions derived from interpretation, extrapolation or use of the areas information shown. Measurements have been calculated in accordance with the UK Government Code of Measuring Practice; Definitions for Rating Purposes. © Mary Duggan Architects 2023

LYNDHURST ROAD

Title EXISTING PLANS - ROOF

Status FOR PLANNING

Scale 1:50 @A1 / 1:100 @A3

job no	source	zone	element	drawing no.	revision
MD141	A	-	(00)	103	P00



01 - LYNDHURST ROAD ELEVATION



Notes

- CONTEXT:
- 01. Entrance to 9 Lyndhurst Road front garden
 - 02. Entrance to 10 Lyndhurst Road front garden
 - 03. Stair to 10A Lyndhurst Road, basement flat
 - 04. Tiled stair to 10B-D Lyndhurst Road
 - 05. 10A-D Lyndhurst bin store
 - 06. Brick wall and railing to basement flat stair
 - 07. Stair to 9 Lyndhurst Road basement flat
 - 08. Stair to 9 Lyndhurst Road GF, FF, SF flats
 - 09. 9 Lyndhurst side passage railing and gate
 - 10. Windows to 9 Lyndhurst basement flat
 - 11. Manhole 1
 - 12. Manhole 2
 - 13. Manhole 3
 - 14. Brick wall to the pavement
 - 15. Bathroom to 10B Lyndhurst Road
 - 16. Bathroom window to 10B Lyndhurst Road
 - 17. Front brick vaults below the garden
 - 18. Rear vault below the garden
 - 19. London yellow stock brick
 - 20. Brick window lintels
 - 21. Brick corbel detailing
 - 22. White painted timber sash windows
 - 23. Slate roof
 - 24. White render
 - 25. White painted decorative detail
 - 26. Neighbouring gas supply
 - 27. Downpipes
 - 28. White painted window cills
 - 29. White painted window lintels
 - 30. Decorative tile band
 - 31. Painted timber front door with glazed fanlight
 - 32. Neighbouring tree

- EXISTING:
- 50. Ramped entrance to the Cottage, 10 Lyndhurst Road
 - 51. Boarded up front door and glazed fanlight
 - 52. Front garden concrete hardstanding
 - 53. Front garden planting
 - 54. Bin location
 - 55. Rear garden hardstanding
 - 56. Rear garden lawn and planting
 - 57. Tree
 - 58. Brick boundary wall
 - 59. Partially collapsed brick wall
 - 60. Timber fence
 - 61. Area of collapsed timber fence
 - 62. Asphalt flat roof
 - 63. London yellow brick façade
 - 64. Arched brick lintels
 - 65. Decorative façade tiles
 - 66. Brick coping
 - 67. White PVC windows/door
 - 68. White PVC cladding
 - 69. Slate cladding
 - 70. Damaged flashings
 - 71. Flat parapet gutter
 - 72. Hopper and downpipe
 - 73. Timber staircase
 - 74. Cable routes for adjacent 10 Lyndhurst
 - 75. Kitchen extract

P00 13 02 24 Planning Issue

revision date amendment

MARY DUGGAN

Royle Studios, Unit 2, 23-41 Wenlock Road, London, N1 7SG +44(0)20 3327 0990
marydugganarchitects.com

DRAWING NOT FOR CONSTRUCTION. Any discrepancies to be reported to MD immediately. All areas provided are intended for illustrative purposes only. MD advise that the validity of all quantities and numbers be subject to a detailed check, audit and sign off by an RICS chartered surveyor. MD do not accept any liability for decisions or actions derived from interpretation, extrapolation or use of the areas information shown. Measurements have been calculated in accordance with the UK Government Code of Measuring Practice; Definitions for Rating Purposes. © Mary Duggan Architects 2023

LYNDHURST ROAD

Title EXISTING ELEVATION - LYNDHURST ROAD

Status FOR PLANNING

Scale 1:50 @A1 / 1:100 @A3

job no source zone element drawing no. revision

MD141 A - (00) 200 P00

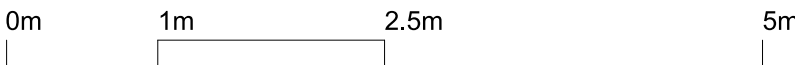



01 - FRONT ELEVATION



02 - REAR ELEVATION



Notes

- CONTEXT:
- 01. Entrance to 9 Lyndhurst Road front garden
 - 02. Entrance to 10 Lyndhurst Road front garden
 - 03. Stair to 10A Lyndhurst Road, basement flat
 - 04. Tiled stair to 10B-D Lyndhurst Road
 - 05. 10A-D Lyndhurst bin store
 - 06. Brick wall and railing to basement flat stair
 - 07. Stair to 9 Lyndhurst Road basement flat
 - 08. Stair to 9 Lyndhurst Road GF, FF, SF flats
 - 09. 9 Lyndhurst side passage railing and gate
 - 10. Windows to 9 Lyndhurst basement flat
 - 11. Manhole 1
 - 12. Manhole 2
 - 13. Manhole 3
 - 14. Brick wall to the pavement
 - 15. Bathroom to 10B Lyndhurst Road
 - 16. Bathroom window to 10B Lyndhurst Road
 - 17. Front brick vaults below the garden
 - 18. Rear vault below the garden
 - 19. London yellow stock brick
 - 20. Brick window lintels
 - 21. Brick corbel detailing
 - 22. White painted timber sash windows
 - 23. Slate roof
 - 24. White render
 - 25. White painted decorative detail
 - 26. Neighbouring gas supply
 - 27. Downpipes
 - 28. White painted window cills
 - 29. White painted window lintels
 - 30. Decorative tile band
 - 31. Painted timber front door with glazed fanlight
 - 32. Neighbouring tree

- EXISTING:
- 50. Ramped entrance to the Cottage, 10 Lyndhurst Road
 - 51. Boarded up front door and glazed fanlight
 - 52. Front garden concrete hardstanding
 - 53. Front garden planting
 - 54. Bin location
 - 55. Rear garden hardstanding
 - 56. Rear garden lawn and planting
 - 57. Tree
 - 58. Brick boundary wall
 - 59. Partially collapsed brick wall
 - 60. Timber fence
 - 61. Area of collapsed timber fence
 - 62. Asphalt flat roof
 - 63. London yellow brick façade
 - 64. Arched brick lintels
 - 65. Decorative façade tiles
 - 66. Brick coping
 - 67. White PVC windows/door
 - 68. White PVC cladding
 - 69. Slate cladding
 - 70. Damaged flashings
 - 71. Flat parapet gutter
 - 72. Hopper and downpipe
 - 73. Timber staircase
 - 74. Cable routes for adjacent 10 Lyndhurst
 - 75. Kitchen extract

P00 13 02 24 Planning Issue
revision date amendment

MARY DUGGAN

Royle Studios, Unit 2, 23-41 Wenlock Road, London, N1 7SG +44(0)20 3327 0990
marydugganarchitects.com

DRAWING NOT FOR CONSTRUCTION. Any discrepancies to be reported to MD immediately. All areas provided are intended for illustrative purposes only. MD advise that the validity of all quantities and numbers be subject to a detailed check, audit and sign off by an RICS chartered surveyor. MD do not accept any liability for decisions or actions derived from interpretation, extrapolation or use of the areas information shown. Measurements have been calculated in accordance with the UK Government Code of Measuring Practice: Definitions for Rating Purposes. © Mary Duggan Architects 2023

LYNDHURST ROAD

Title EXISTING ELEVATIONS - FRONT & REAR

Status FOR PLANNING

Scale 1:50 @A1 / 1:100 @A3

job no	source	zone	element	drawing no.	revision
MD141	A	-	(00)	201	P00

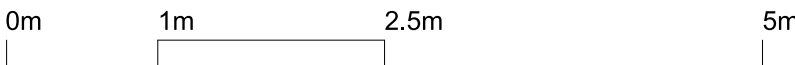

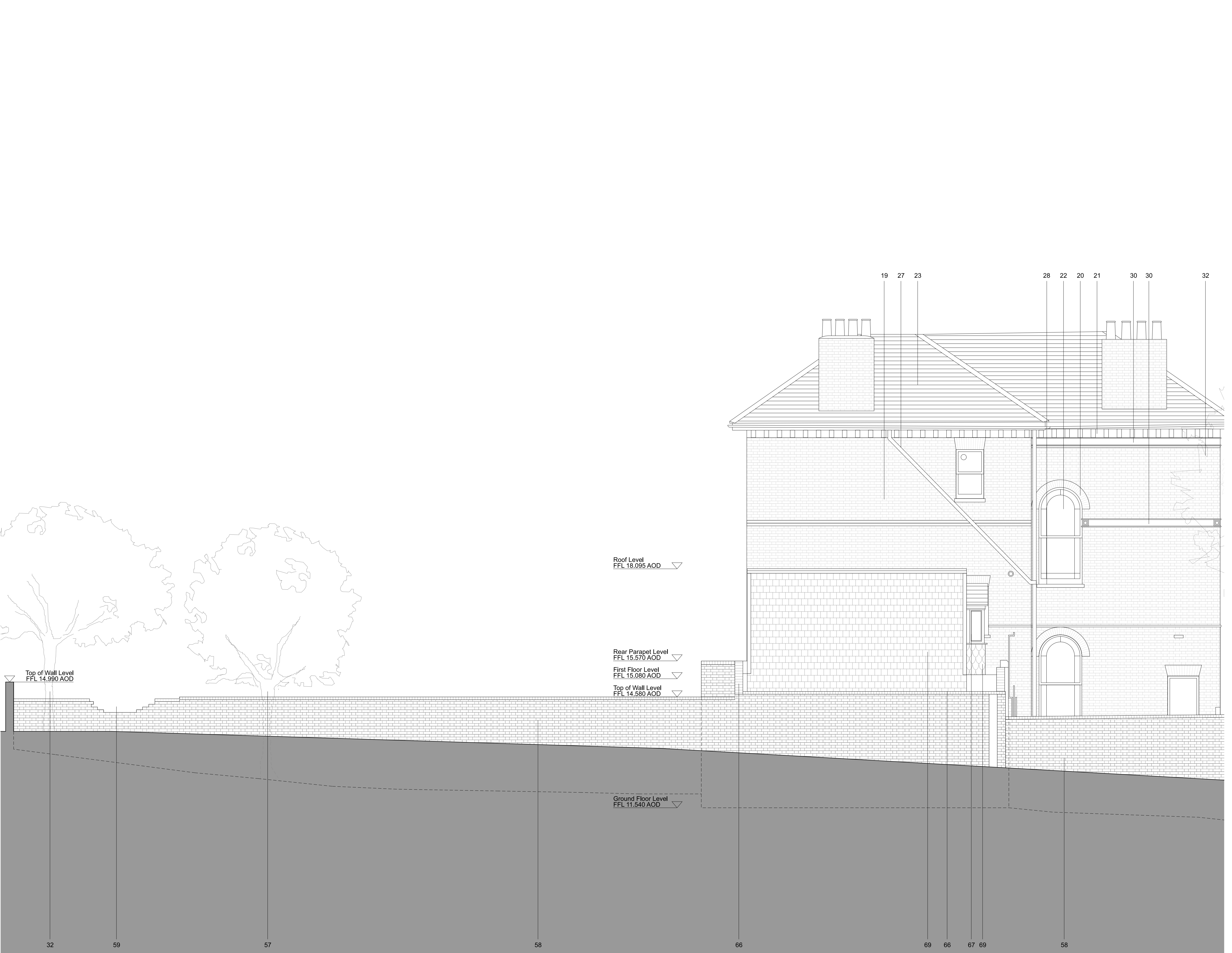

01 - SIDE ELEVATION - 9 Lyndhurst Road

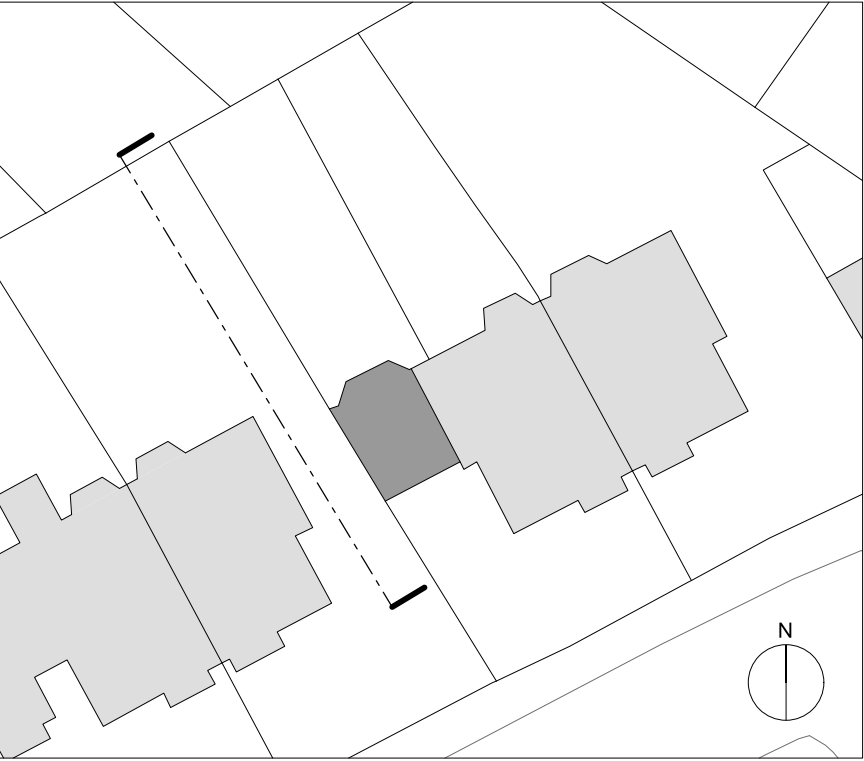

Notes

- CONTEXT:
- 01. Entrance to 9 Lyndhurst Road front garden
 - 02. Entrance to 10 Lyndhurst Road front garden
 - 03. Stair to 10A Lyndhurst Road, basement flat
 - 04. Tiled stair to 10B-D Lyndhurst Road
 - 05. 10A-D Lyndhurst bin store
 - 06. Brick wall and railing to basement flat stair
 - 07. Stair to 9 Lyndhurst Road basement flat
 - 08. Stair to 9 Lyndhurst Road GF, FF, SF flats
 - 09. 9 Lyndhurst side passage railing and gate
 - 10. Windows to 9 Lyndhurst basement flat
 - 11. Manhole 1
 - 12. Manhole 2
 - 13. Manhole 3
 - 14. Brick wall to the pavement
 - 15. Bathroom to 10B Lyndhurst Road
 - 16. Bathroom window to 10B Lyndhurst Road
 - 17. Front brick vaults below the garden
 - 18. Rear vault below the garden
 - 19. London yellow stock brick
 - 20. Brick window lintels
 - 21. Brick corbel detailing
 - 22. White painted timber sash windows
 - 23. Slate roof
 - 24. White render
 - 25. White painted decorative detail
 - 26. Neighbouring gas supply
 - 27. Downpipes
 - 28. White painted window cills
 - 29. White painted window lintels
 - 30. Decorative tile band
 - 31. Painted timber front door with glazed fanlight
 - 32. Neighbouring tree

- EXISTING:
- 50. Ramped entrance to the Cottage, 10 Lyndhurst Road
 - 51. Boarded up front door and glazed fanlight
 - 52. Front garden concrete hardstanding
 - 53. Front garden planting
 - 54. Bin location
 - 55. Rear garden hardstanding
 - 56. Rear garden lawn and planting
 - 57. Tree
 - 58. Brick boundary wall
 - 59. Partially collapsed brick wall
 - 60. Timber fence
 - 61. Area of collapsed timber fence
 - 62. Asphalt flat roof
 - 63. London yellow brick façade
 - 64. Arched brick lintels
 - 65. Decorative façade tiles
 - 66. Brick coping
 - 67. White PVC windows/door
 - 68. White PVC cladding
 - 69. Slate cladding
 - 70. Damaged flashings
 - 71. Flat parapet gutter
 - 72. Hopper and downpipe
 - 73. Timber staircase
 - 74. Cable routes for adjacent 10 Lyndhurst
 - 75. Kitchen extract

P00	13 02 24	Planning Issue
revision	date	amendment

MARY DUGGAN

Royle Studios, Unit 2, 23-41 Wenlock Road, London, N1 7SG +44(0)20 3327 0990
marydugganarchitects.com

DRAWING NOT FOR CONSTRUCTION. Any discrepancies to be reported to MD immediately. All areas provided are intended for illustrative purposes only. MD advise that the validity of all quantities and numbers be subject to a detailed check, audit and sign off by an RICS chartered surveyor. MD do not accept any liability for decisions or actions derived from interpretation, extrapolation or use of the areas information shown. Measurements have been calculated in accordance with the UK Government Code of Measuring Practice: Definitions for Rating Purposes. © Mary Duggan Architects 2023

LYNDHURST ROAD

Title	EXISTING ELEVATION - SIDE				
Status	FOR PLANNING				
Scale	1:50 @A1 / 1:100 @A3				
job no	source	zone	element	drawing no.	revision
MD141	A	-	(00)	202	P00





Notes

CONTEXT:

- 01. Entrance to 9 Lyndhurst Road front garden
- 02. Entrance to 10 Lyndhurst Road front garden
- 03. Stair to 10A Lyndhurst Road, basement flat
- 04. Tiled stair to 10B-D Lyndhurst Road
- 05. 10A-D Lyndhurst bin store
- 06. Brick wall and railing to basement flat stair
- 07. Stair to 9 Lyndhurst Road basement flat
- 08. Stair to 9 Lyndhurst Road GF, FF, SF flats
- 09. 9 Lyndhurst side passage railing and gate
- 10. Windows to 9 Lyndhurst basement flat
- 11. Manhole 1
- 12. Manhole 2
- 13. Manhole 3
- 14. Brick wall to the pavement
- 15. Bathroom to 10B Lyndhurst Road
- 16. Bathroom window to 10B Lyndhurst Road
- 17. Front brick vaults below the garden
- 18. Rear vault below the garden
- 19. London yellow stock brick
- 20. Brick window lintels
- 21. Brick corbel detailing
- 22. White painted timber sash windows
- 23. Slate roof
- 24. White render
- 25. White painted decorative detail
- 26. Neighbouring gas supply
- 27. Downpipes
- 28. White painted window cills
- 29. White painted window lintels
- 30. Decorative tile band
- 31. Painted timber front door with glazed fanlight
- 32. Neighbouring tree

EXISTING:

- 50. Ramped entrance to the Cottage, 10 Lyndhurst Road
- 51. Boarded up front door and glazed fanlight
- 52. Front garden concrete hardstanding
- 53. Front garden planting
- 54. Bin location
- 55. Rear garden hardstanding
- 56. Rear garden lawn and planting
- 57. Tree
- 58. Brick boundary wall
- 59. Partially collapsed brick wall
- 60. Timber fence
- 61. Area of collapsed timber fence
- 62. Asphalt flat roof
- 63. London yellow brick façade
- 64. Arched brick lintels
- 65. Decorative façade tiles
- 66. Brick coping
- 67. White PVC windows/door
- 68. White PVC cladding
- 69. Slate cladding
- 70. Damaged flashings
- 71. Flat parapet gutter
- 72. Hopper and downpipe
- 73. Timber staircase
- 74. Cable routes for adjacent 10 Lyndhurst
- 75. Kitchen extract

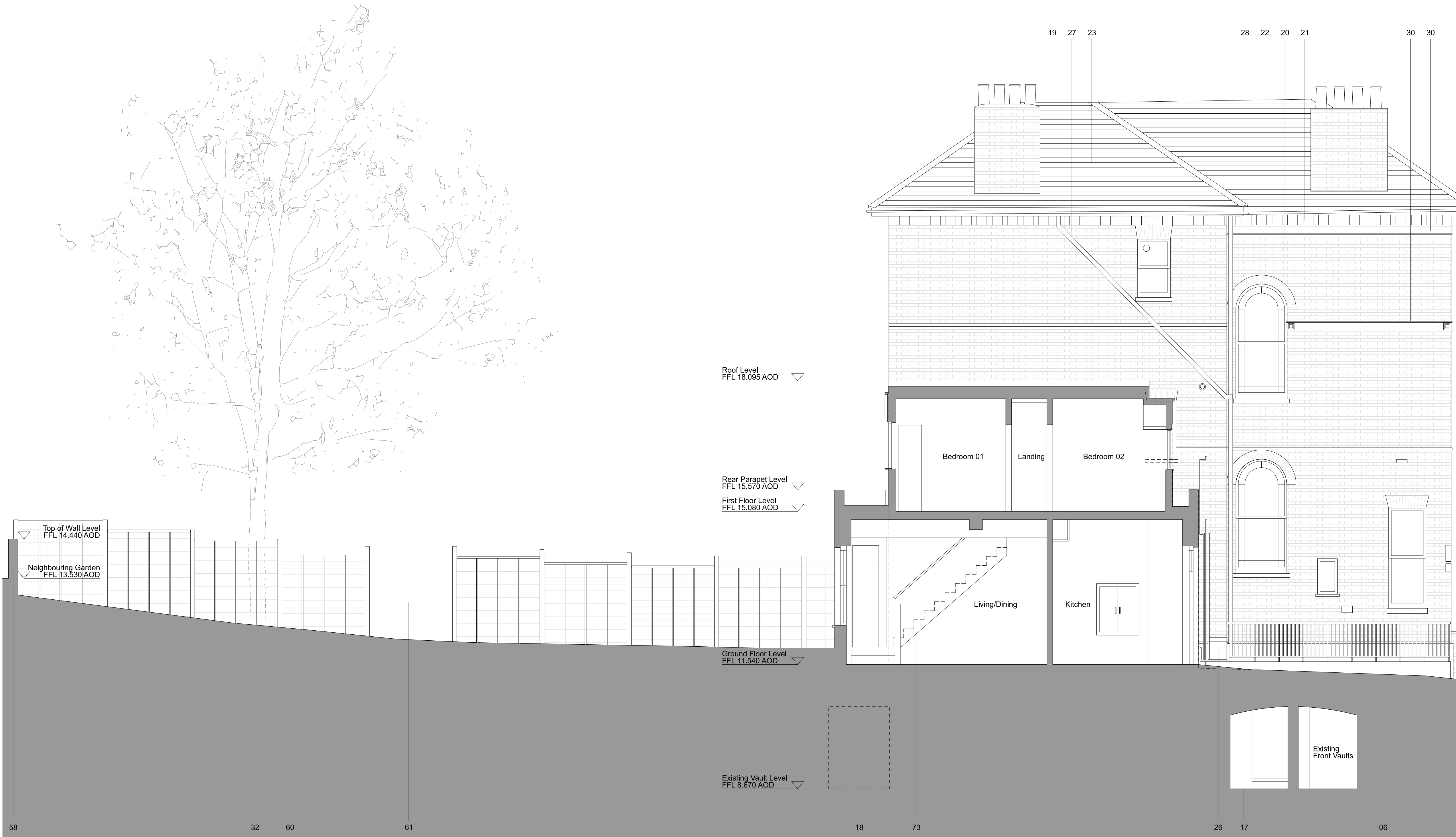

01 - SECTION AA

P00	13 02 24	Planning Issue
revision	date	amendment

MARY DUGGAN

Royle Studios, Unit 2, 23-41 Wenlock Road, London, N1 7SG +44(0)20 3327 0990
marydugganarchitects.com

DRAWING NOT FOR CONSTRUCTION. Any discrepancies to be reported to MD immediately. All areas provided are intended for illustrative purposes only. MD advise that the validity of all quantities and numbers be subject to a detailed check, audit and sign off by an RICS chartered surveyor. MD do not accept any liability for decisions or actions derived from interpretation, extrapolation or use of the areas information shown. Measurements have been calculated in accordance with the UK Government Code of Measuring Practice: Definitions for Rating Purposes. © Mary Duggan Architects 2023

LYNDHURST ROAD

Title	EXISTING SECTION AA				
Status	FOR PLANNING				
Scale	1:50 @A1 / 1:100 @A3				
job no	source	zone	element	drawing no.	revision
MD141	A	-	(00)	300	P00

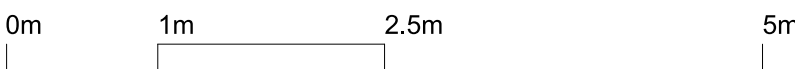



01 - SECTION BB



Notes

- CONTEXT:
- 01. Entrance to 9 Lyndhurst Road front garden
 - 02. Entrance to 10 Lyndhurst Road front garden
 - 03. Stair to 10A Lyndhurst Road, basement flat
 - 04. Tiled stair to 10B-D Lyndhurst Road
 - 05. 10A-D Lyndhurst bin store
 - 06. Brick wall and railing to basement flat stair
 - 07. Stair to 9 Lyndhurst Road basement flat
 - 08. Stair to 9 Lyndhurst Road GF, FF, SF flats
 - 09. 9 Lyndhurst side passage railing and gate
 - 10. Windows to 9 Lyndhurst basement flat
 - 11. Manhole 1
 - 12. Manhole 2
 - 13. Manhole 3
 - 14. Brick wall to the pavement
 - 15. Bathroom to 10B Lyndhurst Road
 - 16. Bathroom window to 10B Lyndhurst Road
 - 17. Front brick vaults below the garden
 - 18. Rear vault below the garden
 - 19. London yellow stock brick
 - 20. Brick window lintels
 - 21. Brick corbel detailing
 - 22. White painted timber sash windows
 - 23. Slate roof
 - 24. White render
 - 25. White painted decorative detail
 - 26. Neighbouring gas supply
 - 27. Downpipes
 - 28. White painted window cills
 - 29. White painted window lintels
 - 30. Decorative tile band
 - 31. Painted timber front door with glazed fanlight
 - 32. Neighbouring tree

- EXISTING:
- 50. Ramped entrance to the Cottage, 10 Lyndhurst Road
 - 51. Boarded up front door and glazed fanlight
 - 52. Front garden concrete hardstanding
 - 53. Front garden planting
 - 54. Bin location
 - 55. Rear garden hardstanding
 - 56. Rear garden lawn and planting
 - 57. Tree
 - 58. Brick boundary wall
 - 59. Partially collapsed brick wall
 - 60. Timber fence
 - 61. Area of collapsed timber fence
 - 62. Asphalt flat roof
 - 63. London yellow brick façade
 - 64. Arched brick lintels
 - 65. Decorative façade tiles
 - 66. Brick coping
 - 67. White PVC windows/door
 - 68. White PVC cladding
 - 69. Slate cladding
 - 70. Damaged flashings
 - 71. Flat parapet gutter
 - 72. Hopper and downpipe
 - 73. Timber staircase
 - 74. Cable routes for adjacent 10 Lyndhurst
 - 75. Kitchen extract

--- Neighbouring ground level, 9 Lyndhurst Road

P00 13 02 24 Planning Issue
revision date amendment

MARY DUGGAN
Royle Studios, Unit 2, 23-41 Wenlock Road, London, N1 7SG +44(0)20 3327 0990
marydugganarchitects.com

DRAWING NOT FOR CONSTRUCTION. Any discrepancies to be reported to MD immediately. All areas provided are intended for illustrative purposes only. MD advise that the validity of all quantities and numbers be subject to a detailed check, audit and sign off by an RICS chartered surveyor. MD do not accept any liability for decisions or actions derived from interpretation, extrapolation or use of the areas information shown. Measurements have been calculated in accordance with the UK Government Code of Measuring Practice; Definitions for Rating Purposes. © Mary Duggan Architects 2023

LYNDHURST ROAD

Title	EXISTING SECTION BB				
Status	FOR PLANNING				
Scale	1:50 @A1 / 1:100 @A3				
job no	source	zone	element	drawing no.	revision
MD141	A	-	(00)	301	P00

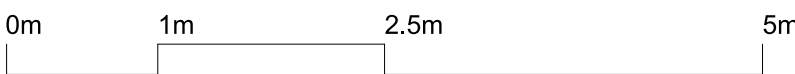

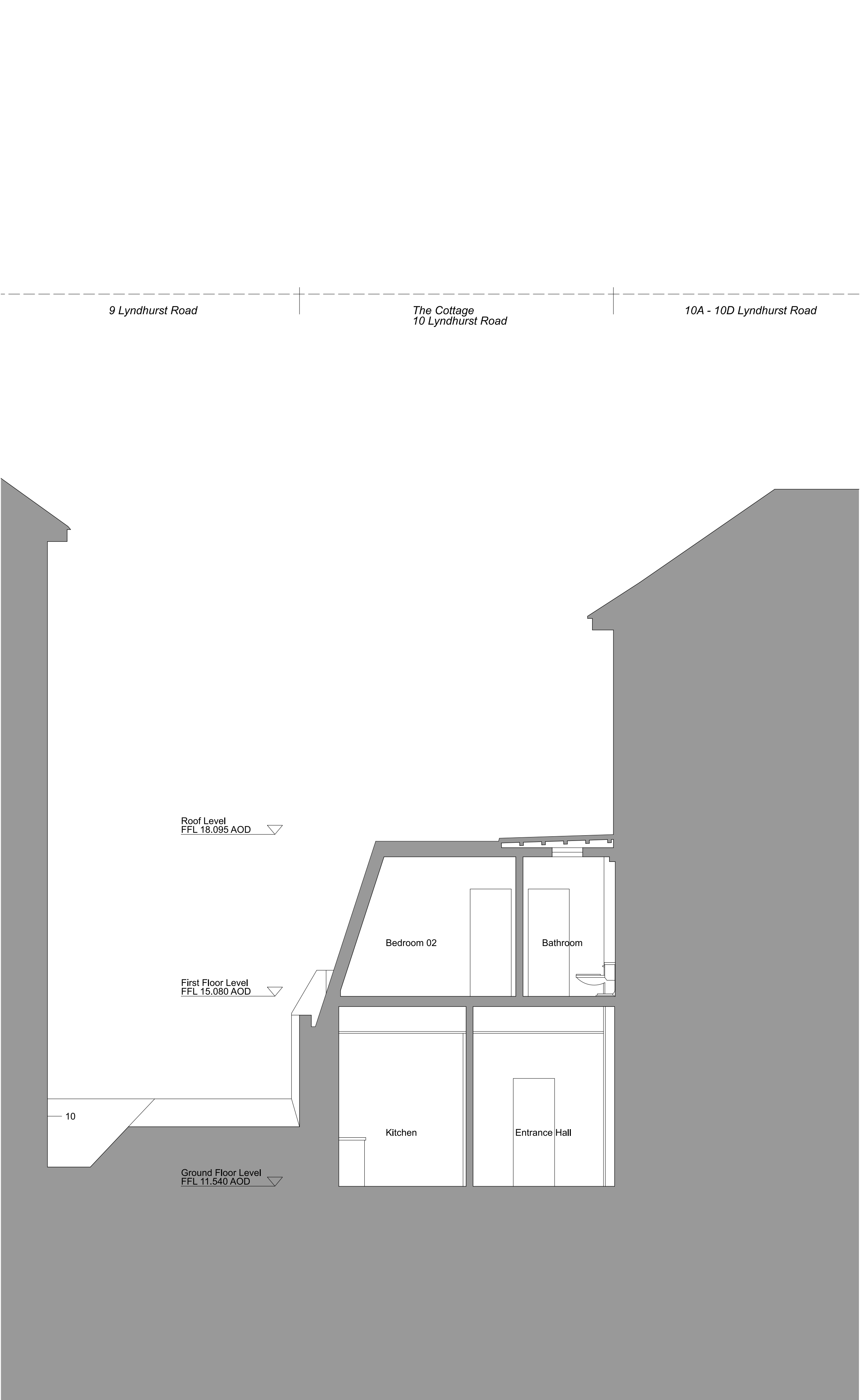

01 - SECTION CC

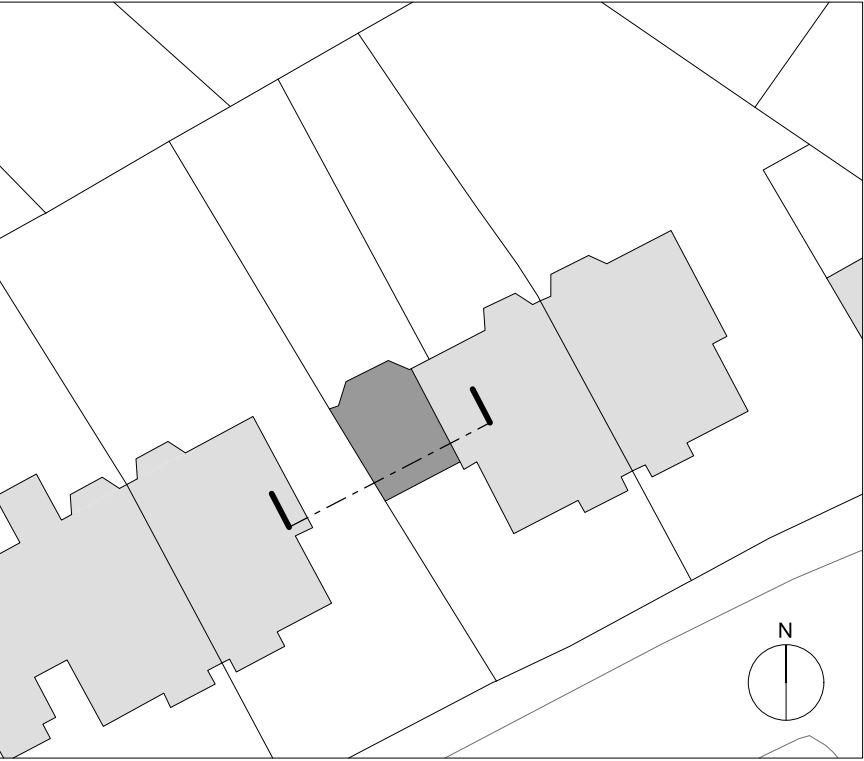

Notes

- CONTEXT:
- 01. Entrance to 9 Lyndhurst Road front garden
 - 02. Entrance to 10 Lyndhurst Road front garden
 - 03. Stair to 10A Lyndhurst Road, basement flat
 - 04. Tiled stair to 10B-D Lyndhurst Road
 - 05. 10A-D Lyndhurst bin store
 - 06. Brick wall and railing to basement flat stair
 - 07. Stair to 9 Lyndhurst Road basement flat
 - 08. Stair to 9 Lyndhurst Road GF, FF, SF flats
 - 09. 9 Lyndhurst side passage railing and gate
 - 10. Windows to 9 Lyndhurst basement flat
 - 11. Manhole 1
 - 12. Manhole 2
 - 13. Manhole 3
 - 14. Brick wall to the pavement
 - 15. Bathroom to 10B Lyndhurst Road
 - 16. Bathroom window to 10B Lyndhurst Road
 - 17. Front brick vaults below the garden
 - 18. Rear vault below the garden
 - 19. London yellow stock brick
 - 20. Brick window lintels
 - 21. Brick corbel detailing
 - 22. White painted timber sash windows
 - 23. Slate roof
 - 24. White render
 - 25. White painted decorative detail
 - 26. Neighbouring gas supply
 - 27. Downpipes
 - 28. White painted window cills
 - 29. White painted window lintels
 - 30. Decorative tile band
 - 31. Painted timber front door with glazed fanlight
 - 32. Neighbouring tree

- EXISTING:
- 50. Ramped entrance to the Cottage, 10 Lyndhurst Road
 - 51. Boarded up front door and glazed fanlight
 - 52. Front garden concrete hardstanding
 - 53. Front garden planting
 - 54. Bin location
 - 55. Rear garden hardstanding
 - 56. Rear garden lawn and planting
 - 57. Tree
 - 58. Brick boundary wall
 - 59. Partially collapsed brick wall
 - 60. Timber fence
 - 61. Area of collapsed timber fence
 - 62. Asphalt flat roof
 - 63. London yellow brick façade
 - 64. Arched brick lintels
 - 65. Decorative façade tiles
 - 66. Brick coping
 - 67. White PVC windows/door
 - 68. White PVC cladding
 - 69. Slate cladding
 - 70. Damaged flashings
 - 71. Flat parapet gutter
 - 72. Hopper and downpipe
 - 73. Timber staircase
 - 74. Cable routes for adjacent 10 Lyndhurst
 - 75. Kitchen extract

P00	13 02 24	Planning Issue
revision	date	amendment

MARY DUGGAN

Royle Studios, Unit 2, 23-41 Wenlock Road, London, N1 7SG +44(0)20 3327 0990
marydugganarchitects.com

DRAWING NOT FOR CONSTRUCTION. Any discrepancies to be reported to MD immediately. All areas provided are intended for illustrative purposes only. MD advise that the validity of all quantities and numbers be subject to a detailed check, audit and sign off by an RICS chartered surveyor. MD do not accept any liability for decisions or actions derived from interpretation, extrapolation or use of the areas information shown. Measurements have been calculated in accordance with the UK Government Code of Measuring Practice; Definitions for Rating Purposes. © Mary Duggan Architects 2023

LYNDHURST ROAD

Title	EXISTING SECTION CC				
Status	FOR PLANNING				
Scale	1:50 @A1 / 1:100 @A3				
job no	source	zone	element	drawing no.	revision
MD141	A	-	(00)	302	P00

