

01 - BASEMENT PLAN

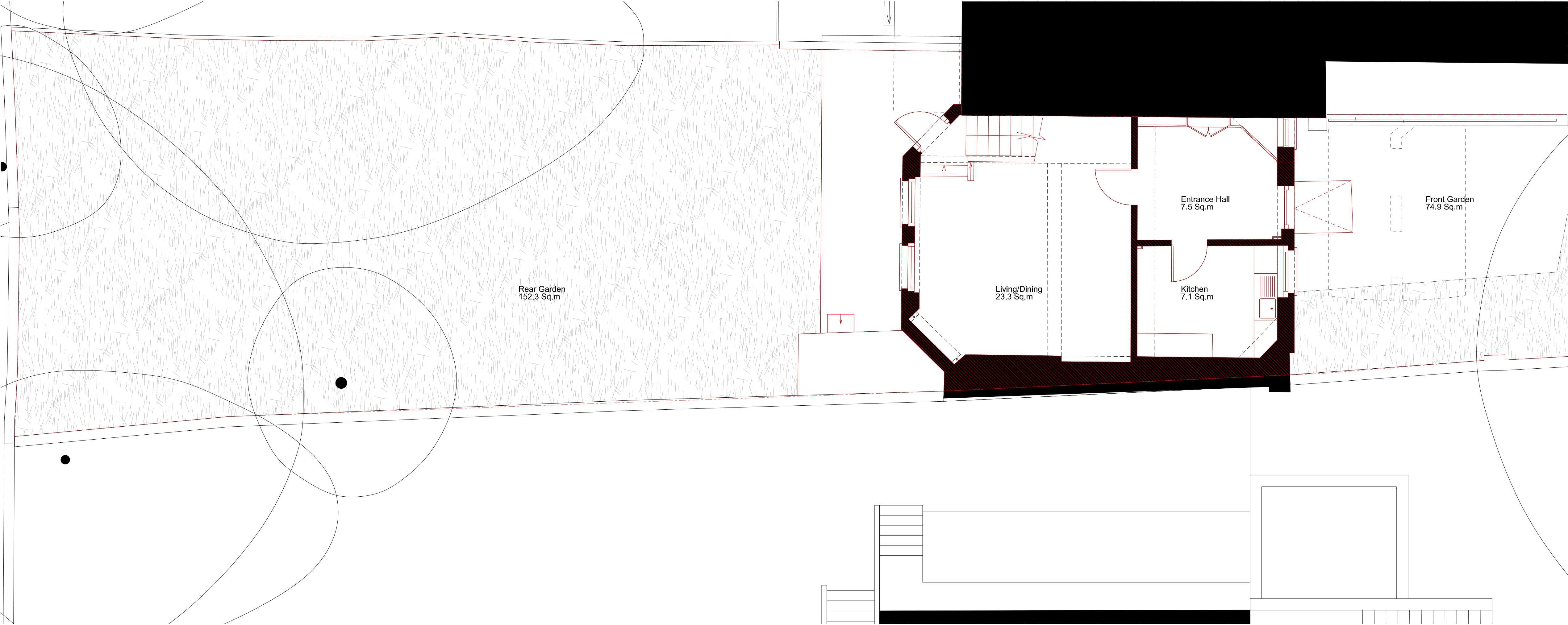

02 - GROUND FLOOR PLAN



P00	13 02 24	Planning Issue
revision	date	amendment

MARY DUGGAN
Royle Studios, Unit 2, 23-41 Wenlock Road, London, N1 7SG +44(0)20 3327 0990
marydugganarchitects.com

DRAWING NOT FOR CONSTRUCTION. Any discrepancies to be reported to MD immediately. All areas provided are intended for illustrative purposes only. MD advise that the validity of all quantities and numbers be subject to a detailed check, audit and sign off by an RICS chartered surveyor. MD do not accept any liability for decisions or actions derived from interpretation, extrapolation or use of the areas information shown. Measurements have been calculated in accordance with the UK Government Code of Measuring Practice: Definitions for Rating Purposes. © Mary Duggan Architects 2023

LYNDHURST ROAD					
Title	DEMOLITION PLANS - BASEMENT & GROUND				
Status	FOR PLANNING				
Scale	1:50 @A1 / 1:100 @A3				
job no	source	zone	element	drawing no.	revision
MD141	A	-	(12)	100	P00

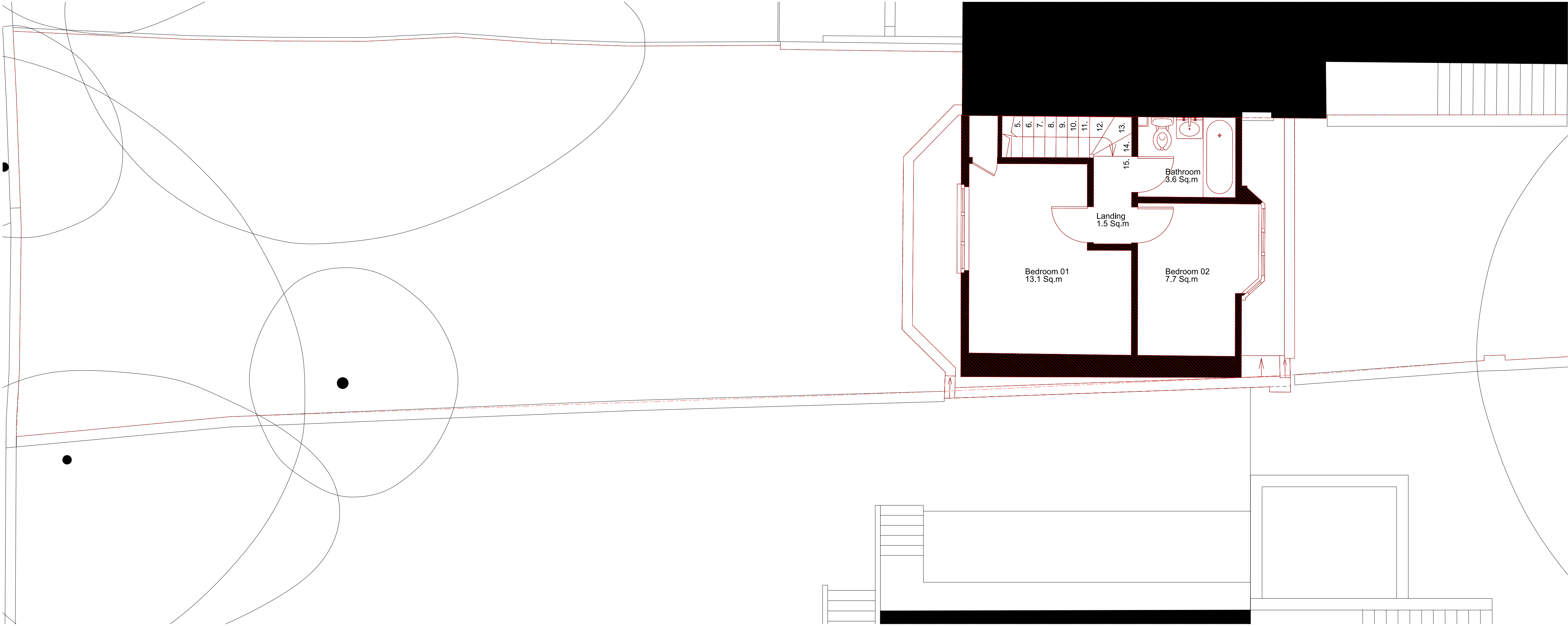

01 - FIRST FLOOR PLAN

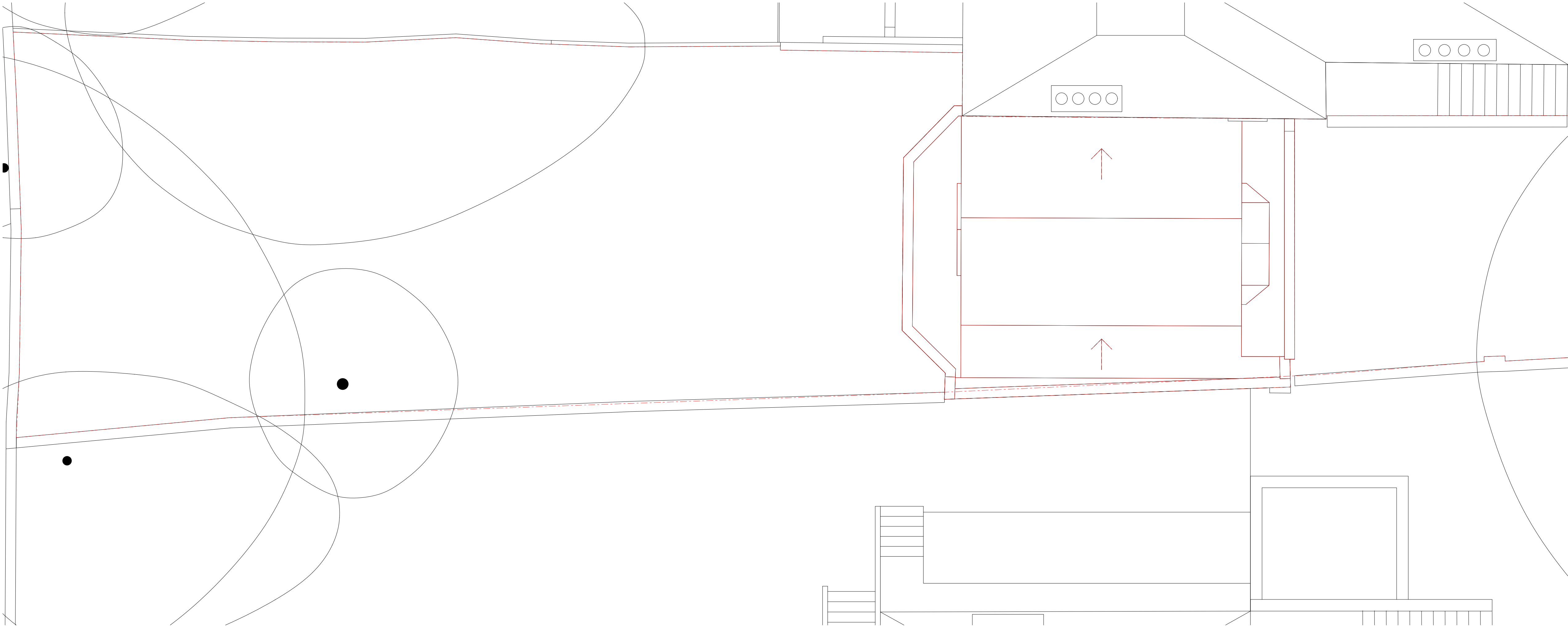

02 - ROOF PLAN



Notes

- Site
- Area of demolition

P00	13 02 24	Planning Issue
revision	date	amendment

MARY DUGGAN

Royle Studios, Unit 2, 23-41 Wenlock Road, London, N1 7SG +44(0)20 3327 0990
marydugganarchitects.com

DRAWING NOT FOR CONSTRUCTION. Any discrepancies to be reported to MD immediately. All areas provided are intended for illustrative purposes only. MD advise that the validity of all quantities and numbers be subject to a detailed check, audit and sign off by an RICS chartered surveyor. MD do not accept any liability for decisions or actions derived from interpretation, extrapolation or use of the areas information shown. Measurements have been calculated in accordance with the UK Government Code of Measuring Practice: Definitions for Rating Purposes. © Mary Duggan Architects 2023

LYNDHURST ROAD

Title	DEMOLITION PLANS - FIRST & ROOF
Status	FOR PLANNING
Scale	1:50 @A1 / 1:100 @A3

job no	source	zone	element	drawing no.	revision
MD141	A	-	(12)	101	P00



01 - FRONT ELEVATION



02 - REAR ELEVATION

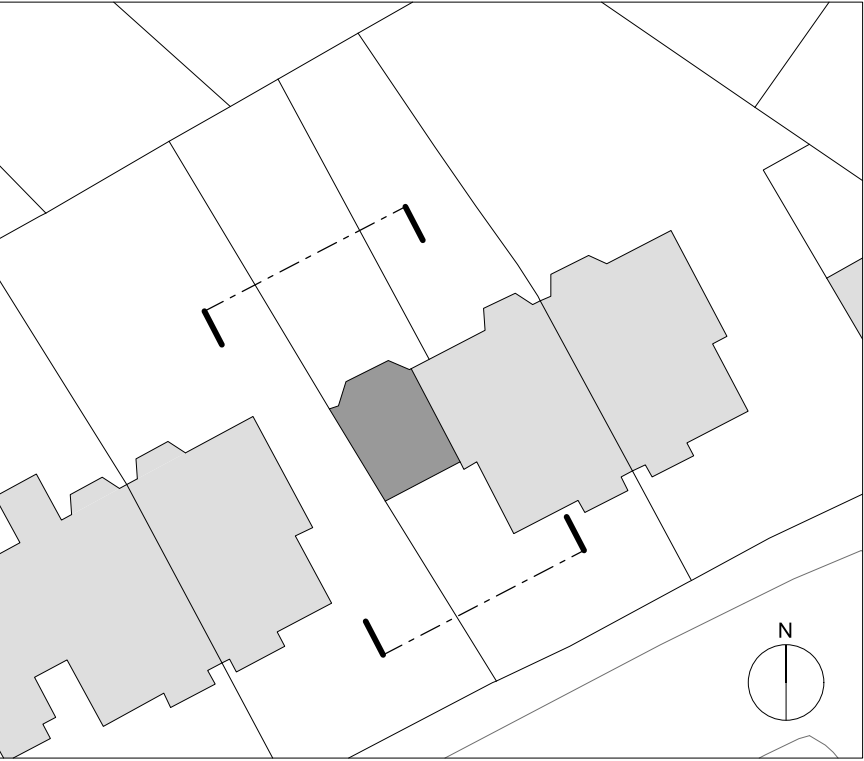

Notes

Area of demolition

P00	13 02 24	Planning Issue
revision	date	amendment

MARY DUGGAN

Royle Studios, Unit 2, 23-41 Wenlock Road, London, N1 7SG +44(0)20 3327 0990
marydugganarchitects.com

DRAWING NOT FOR CONSTRUCTION. Any discrepancies to be reported to MD immediately. All areas provided are intended for illustrative purposes only. MD advise that the validity of all quantities and numbers be subject to a detailed check, audit and sign off by an RICS chartered surveyor. MD do not accept any liability for decisions or actions derived from interpretation, extrapolation or use of the areas information shown. Measurements have been calculated in accordance with the UK Government Code of Measuring Practice: Definitions for Rating Purposes. © Mary Duggan Architects 2023

LYNDHURST ROAD

Title	DEMOLITION ELEVATIONS - FRONT & REAR				
Status	FOR PLANNING				
Scale	1:50 @A1 / 1:100 @A3				
job no	source	zone	element	drawing no.	revision
MD141	A	-	(12)	200	P00

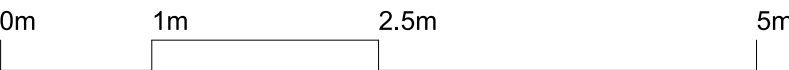

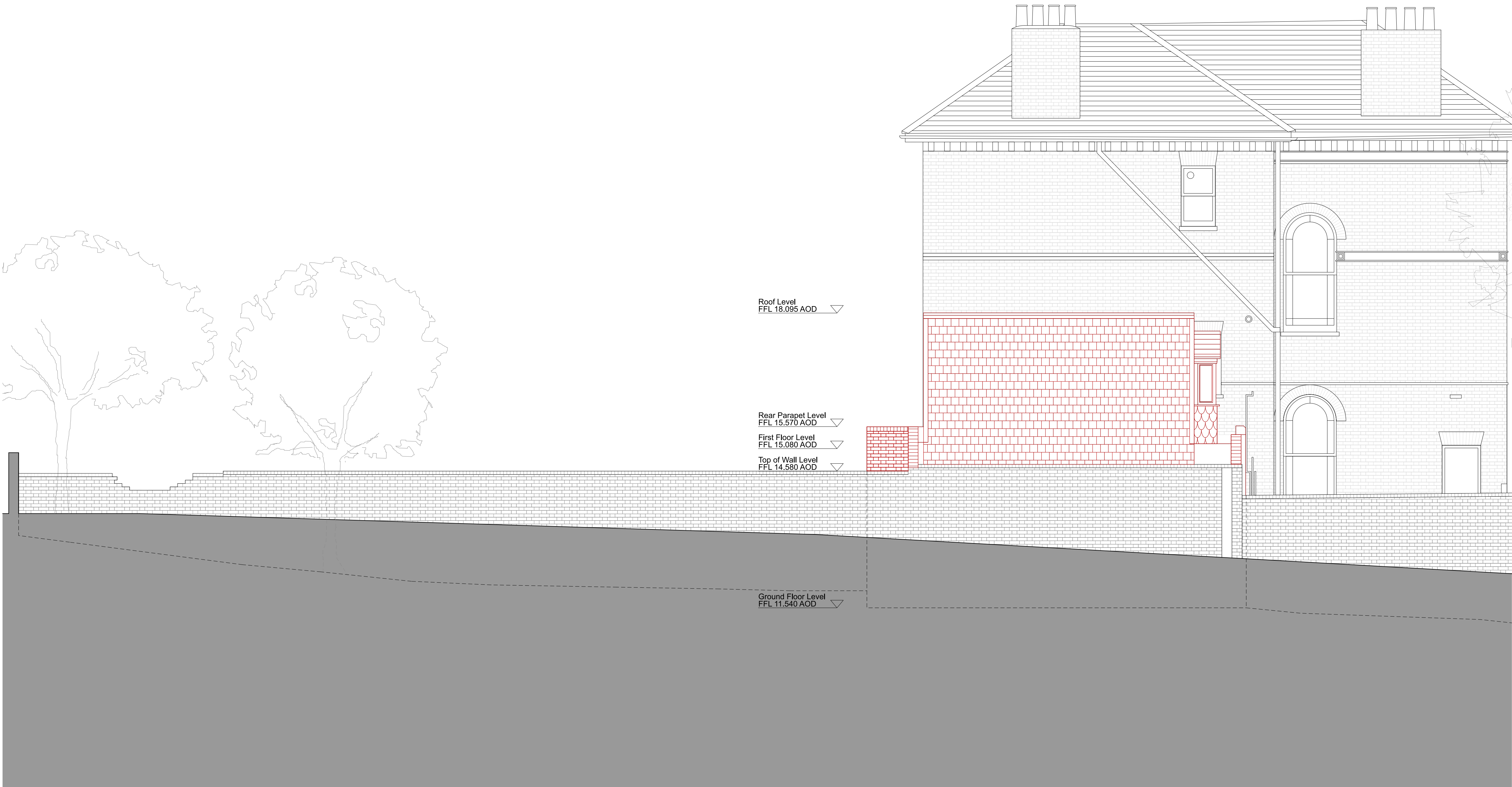

Notes

Area of demolition

P00	13 02 24	Planning Issue
revision	date	amendment

MARY DUGGAN

Royle Studios, Unit 2, 23-41 Wenlock Road, London, N1 7SG +44(0)20 3327 0990
marydugganarchitects.com

DRAWING NOT FOR CONSTRUCTION. Any discrepancies to be reported to MD immediately. All areas provided are intended for illustrative purposes only. MD advise that the validity of all quantities and numbers be subject to a detailed check, audit and sign off by an RICS chartered surveyor. MD do not accept any liability for decisions or actions derived from interpretation, extrapolation or use of the areas information shown. Measurements have been calculated in accordance with the UK Government Code of Measuring Practice; Definitions for Rating Purposes. © Mary Duggan Architects 2023

LYNDHURST ROAD

Title	DEMOLITION ELEVATION - SIDE				
Status	FOR PLANNING				
Scale	1:50 @A1 / 1:100 @A3				
job no	source	zone	element	drawing no.	revision
MD141	A	-	(12)	201	P00

01 - SIDE ELEVATION - 9 Lyndhurst Road

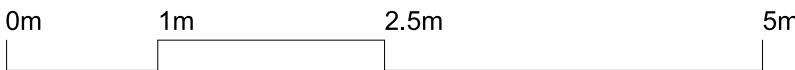

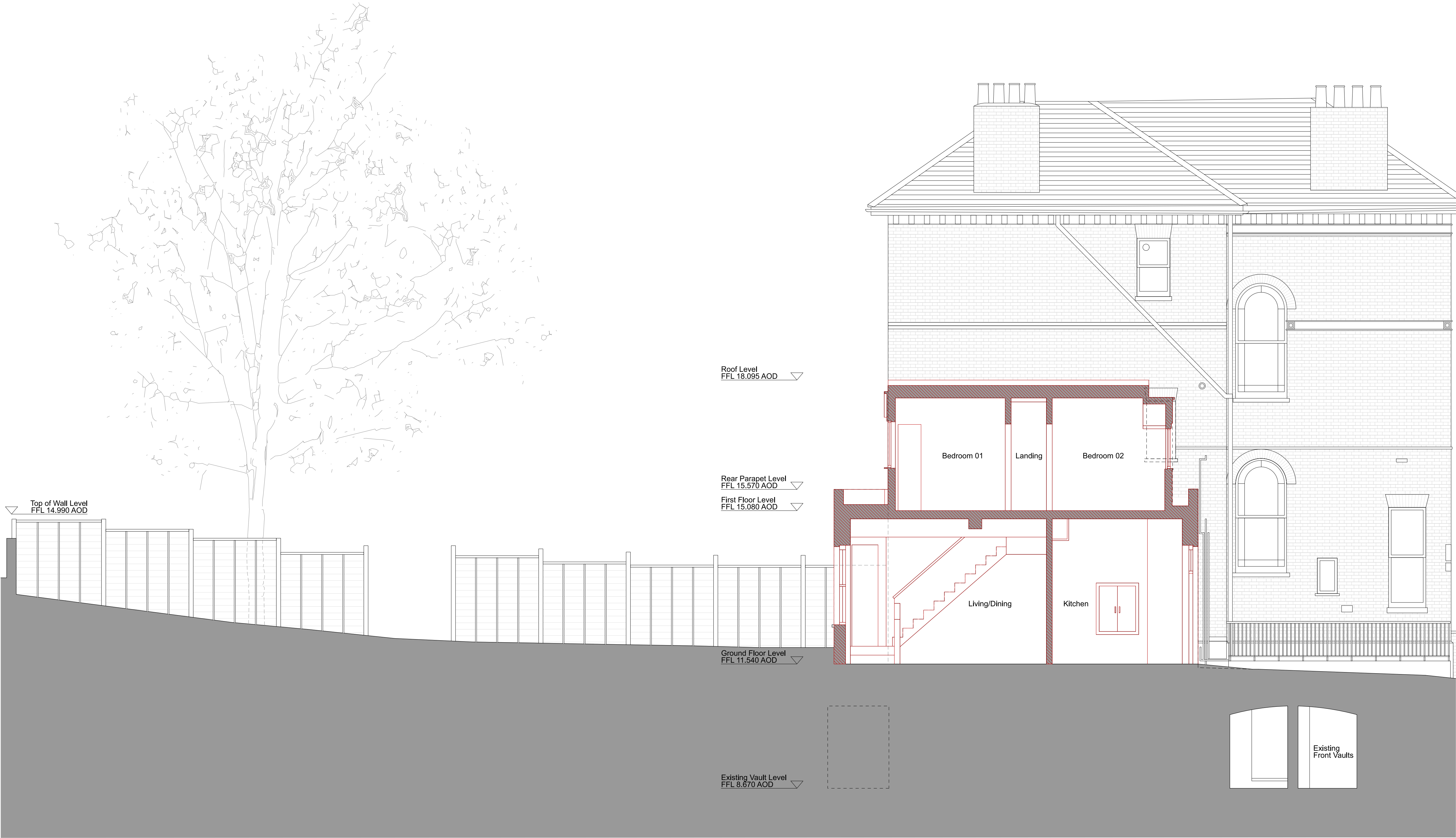

01 - SECTION AA



Notes

Area of demolition

P00	13 02 24	Planning Issue
revision	date	amendment

MARY DUGGAN
Royle Studios, Unit 2, 23-41 Wenlock Road, London, N1 7SG +44(0)20 3327 0990
marydugganarchitects.com

DRAWING NOT FOR CONSTRUCTION. Any discrepancies to be reported to MD immediately. All areas provided are intended for illustrative purposes only. MD advise that the validity of all quantities and numbers be subject to a detailed check, audit and sign off by an RICS chartered surveyor. MD do not accept any liability for decisions or actions derived from interpretation, extrapolation or use of the areas information shown. Measurements have been calculated in accordance with the UK Government Code of Measuring Practice; Definitions for Rating Purposes. © Mary Duggan Architects 2023

LYNDHURST ROAD					
Title	DEMOLITION - EXISTING SECTION AA				
Status	FOR PLANNING				
Scale	1:50 @A1 / 1:100 @A3				
job no	source	zone	element	drawing no.	revision
MD141	A	-	(12)	300	P00

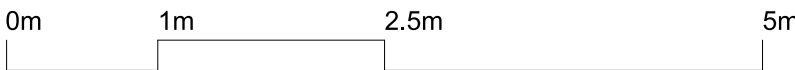

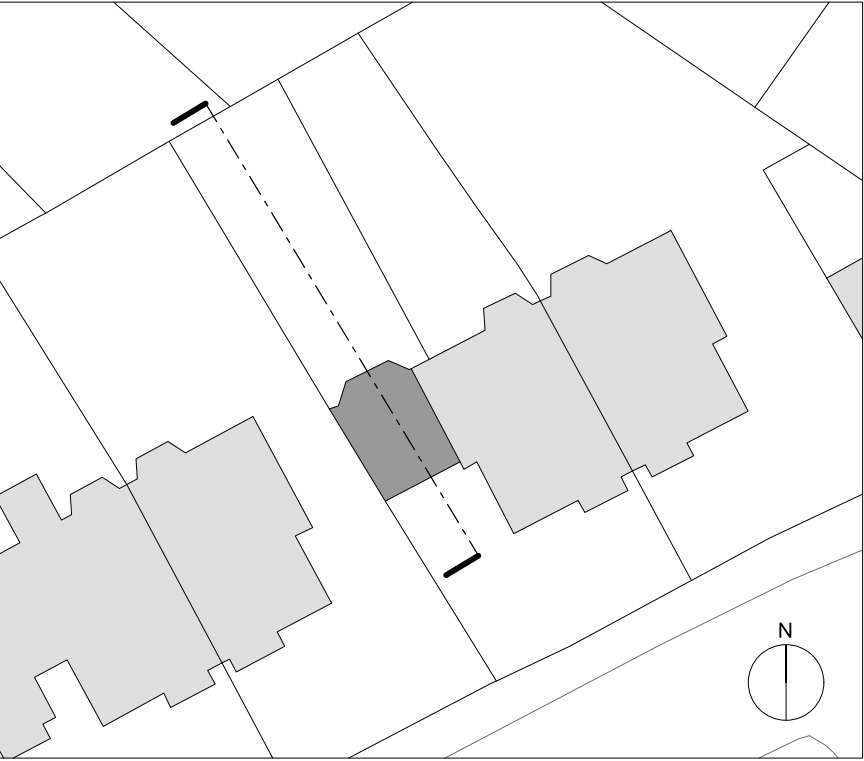

- Notes
- Area of demolition
 - Neighbouring ground level, 9 Lyndhurst Road

01 - SECTION BB

P00	13 02 24	Planning Issue
revision	date	amendment

MARY DUGGAN
Royle Studios, Unit 2, 23-41 Wenlock Road, London, N1 7SG +44(0)20 3327 0990
marydugganarchitects.com

DRAWING NOT FOR CONSTRUCTION. Any discrepancies to be reported to MD immediately. All areas provided are intended for illustrative purposes only. MD advise that the validity of all quantities and numbers be subject to a detailed check, audit and sign off by an RICS chartered surveyor. MD do not accept any liability for decisions or actions derived from interpretation, extrapolation or use of the areas information shown. Measurements have been calculated in accordance with the UK Government Code of Measuring Practice: Definitions for Rating Purposes. © Mary Duggan Architects 2023

LYNDHURST ROAD					
Title	DEMOLITION - EXISTING SECTION BB				
Status	FOR PLANNING				
Scale	1:50 @A1 / 1:100 @A3				
job no	source	zone	element	drawing no.	revision
MD141	A	-	(12)	301	P00

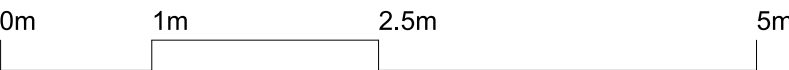

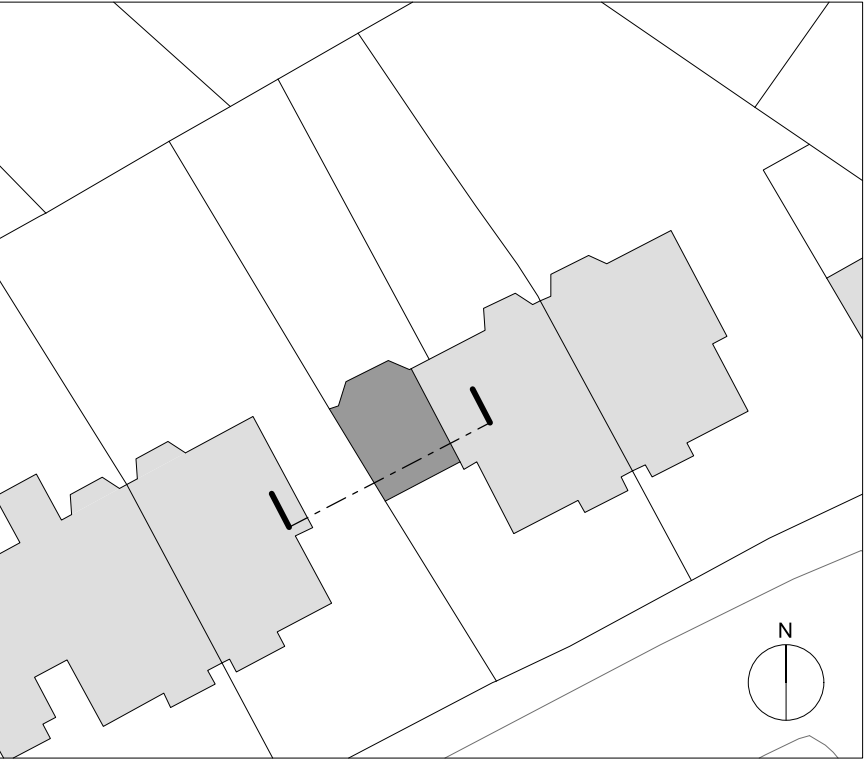
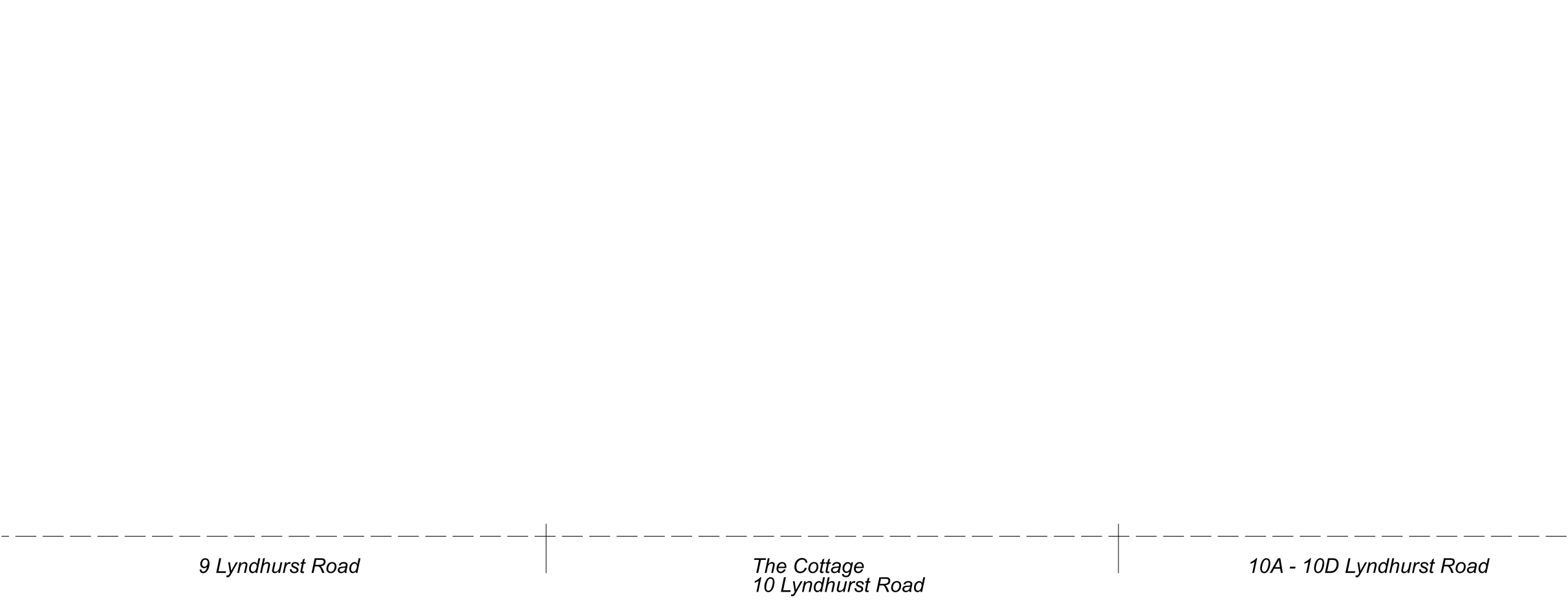

Notes

Area of demolition

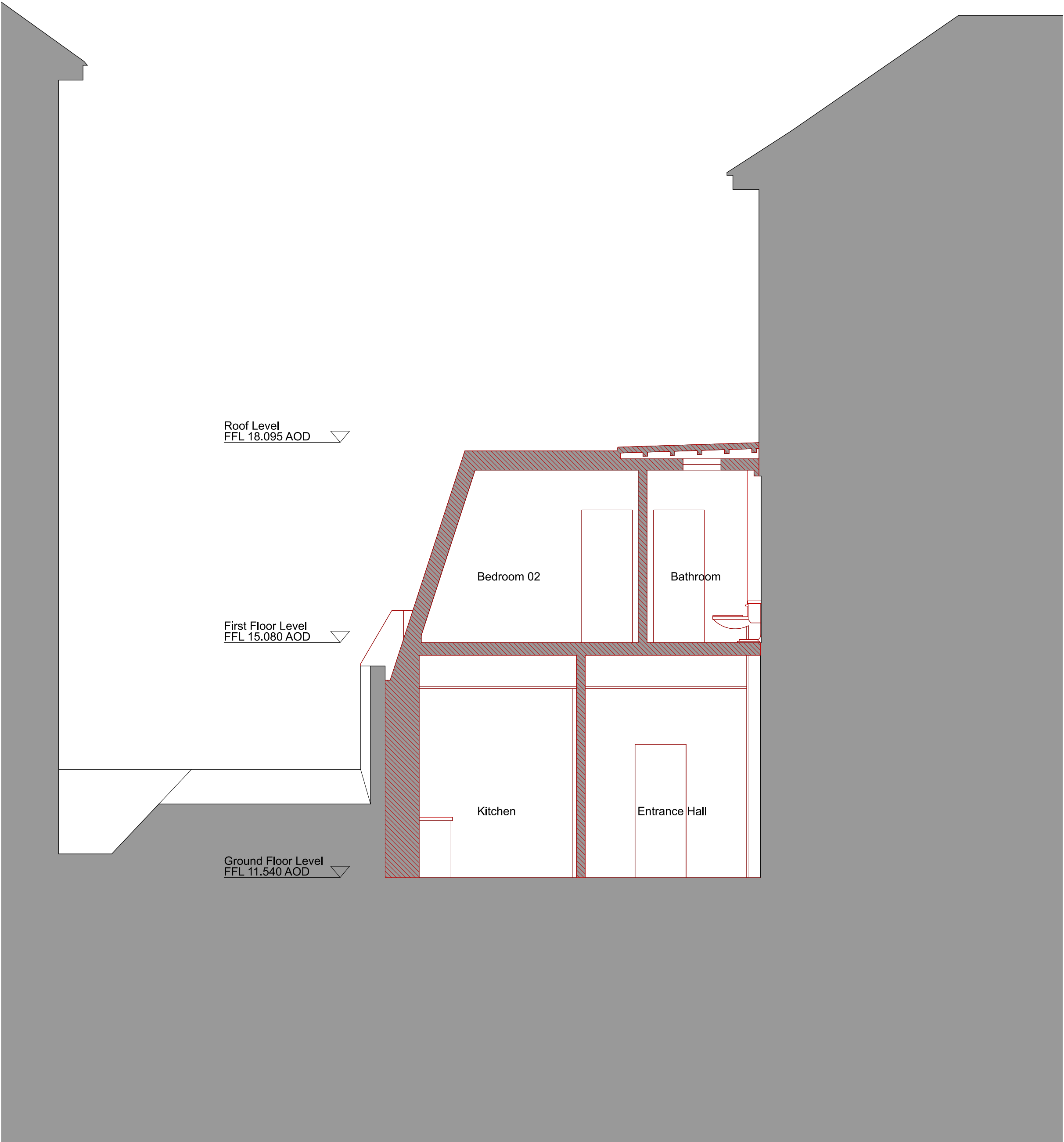

01 - SECTION CC

P00	13 02 24	Planning Issue
revision	date	amendment

MARY DUGGAN

Royle Studios, Unit 2, 23-41 Wenlock Road, London, N1 7SG +44(0)20 3327 0990
marydugganarchitects.com

DRAWING NOT FOR CONSTRUCTION. Any discrepancies to be reported to MD immediately. All areas provided are intended for illustrative purposes only. MD advise that the validity of all quantities and numbers be subject to a detailed check, audit and sign off by an RICS chartered surveyor. MD do not accept any liability for decisions or actions derived from interpretation, extrapolation or use of the areas information shown. Measurements have been calculated in accordance with the UK Government Code of Measuring Practice; Definitions for Rating Purposes. © Mary Duggan Architects 2023

LYNDHURST ROAD

Title	DEMOLITION - EXISTING SECTION CC				
Status	FOR PLANNING				
Scale	1:50 @A1 / 1:100 @A3				
job no	source	zone	element	drawing no.	revision
MD141	A	-	(12)	302	P00

