

REV#	DATE	REVISION
1	13/02/2024	LPA Alternative Submission

Harlingford Hotel
61-63 Cartwright Gardens, London, WC1H 9EL,
UK

Lift Cladding

RIBA # **COHANIM**
Chartered Practice **ARCHITECTURE**

3rd Fl. 207 Regent Street.
London, W1B 3HH
info@cohanimarchitecture.com

Information contained within this drawing is the sole copyright of Cohanim Limited and is not to be reproduced without express permission. No implied licence exists. This drawing is not to be used for land transfer or valuation purposes. All dimensions to be checked on site by the Contractor. Issued for purposes indicated only. Drawing errors and omissions to be reported to Project Architect or Architectural Lead

CURRENT PROJECT STATUS

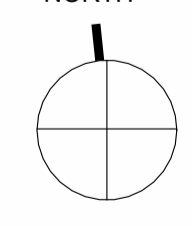
CLIENT: HH	TRUE NORTH 
DRAWN BY: JJ	
CHECKED BY: JH	DRAWING NUMBER: 335-03-3.138-1
DATE: 11/02/24	SCALE: 1 : 50
FILE: 335-CA-01-M3-A000-04.rvt	SHEET SIZE: A1L



2 Perspective

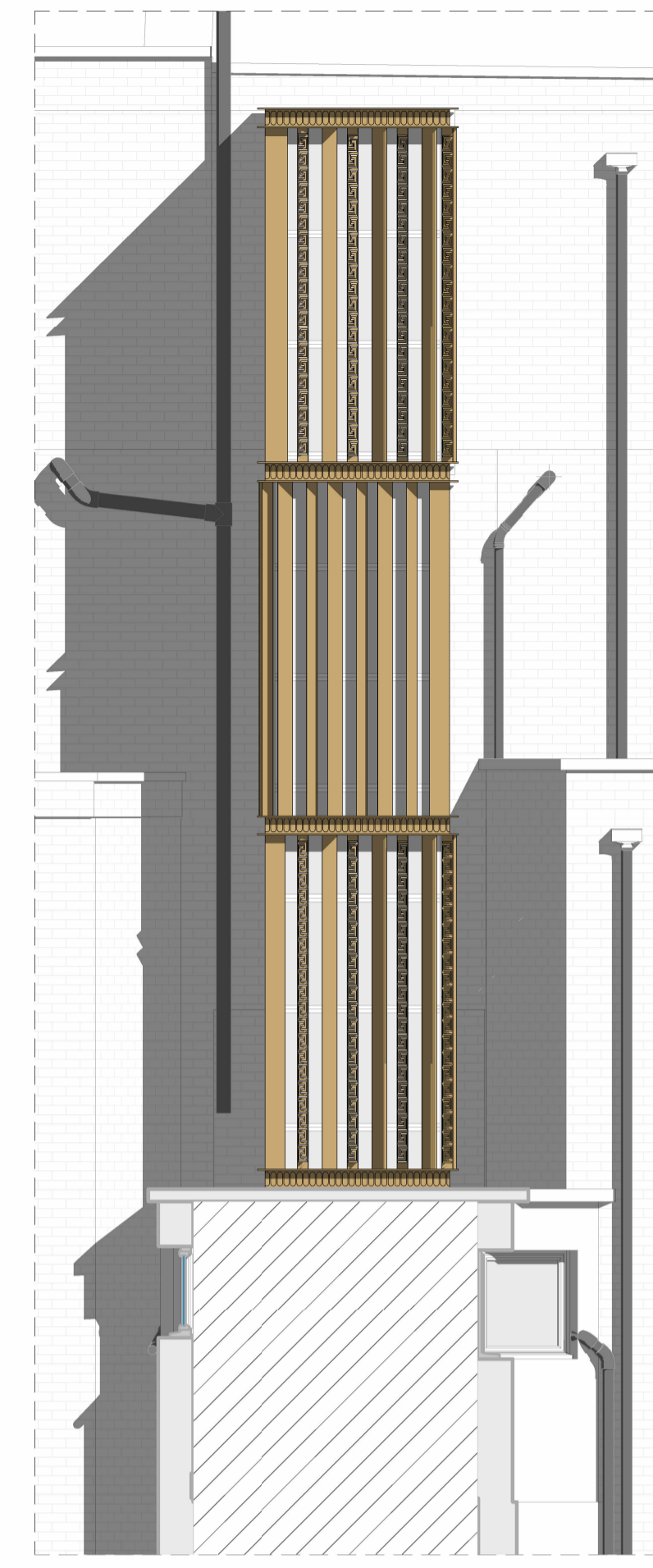

1 Front Elevation
1 : 50

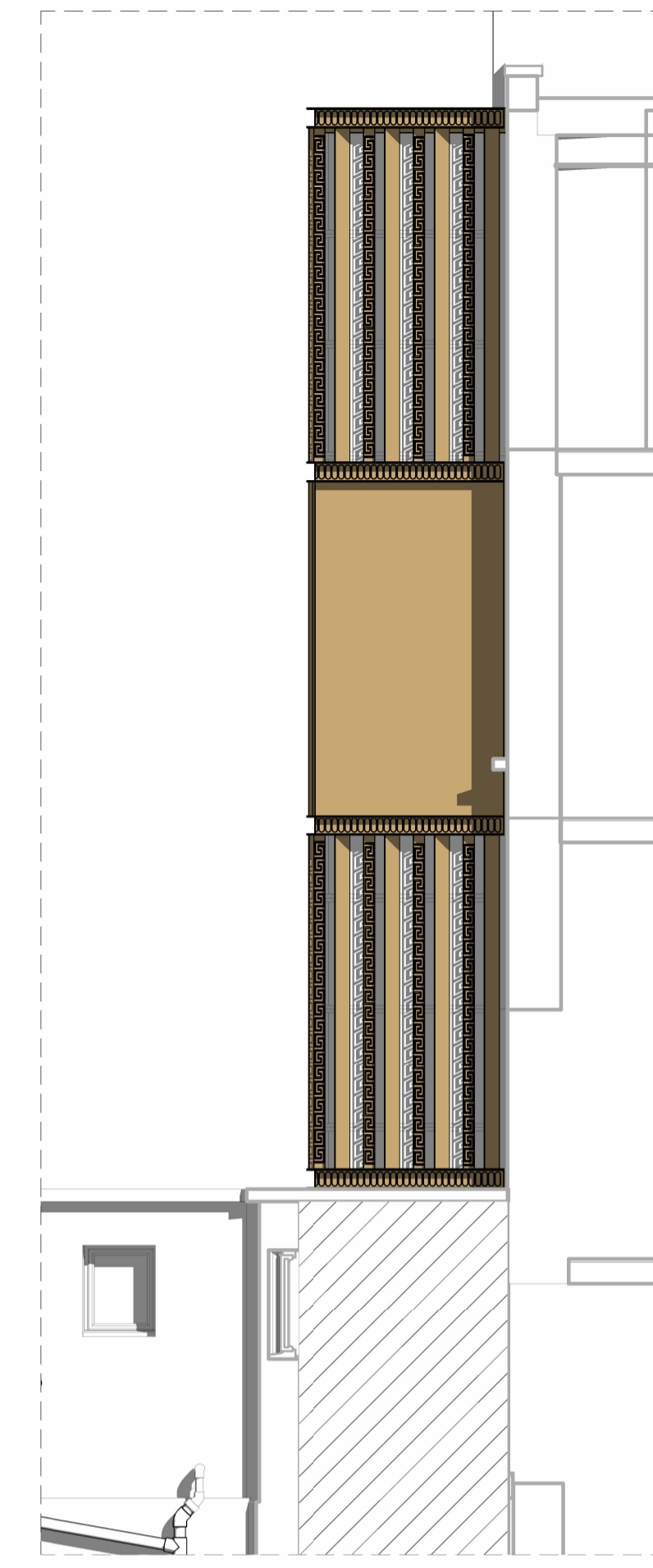

4 South Elevation
1 : 50

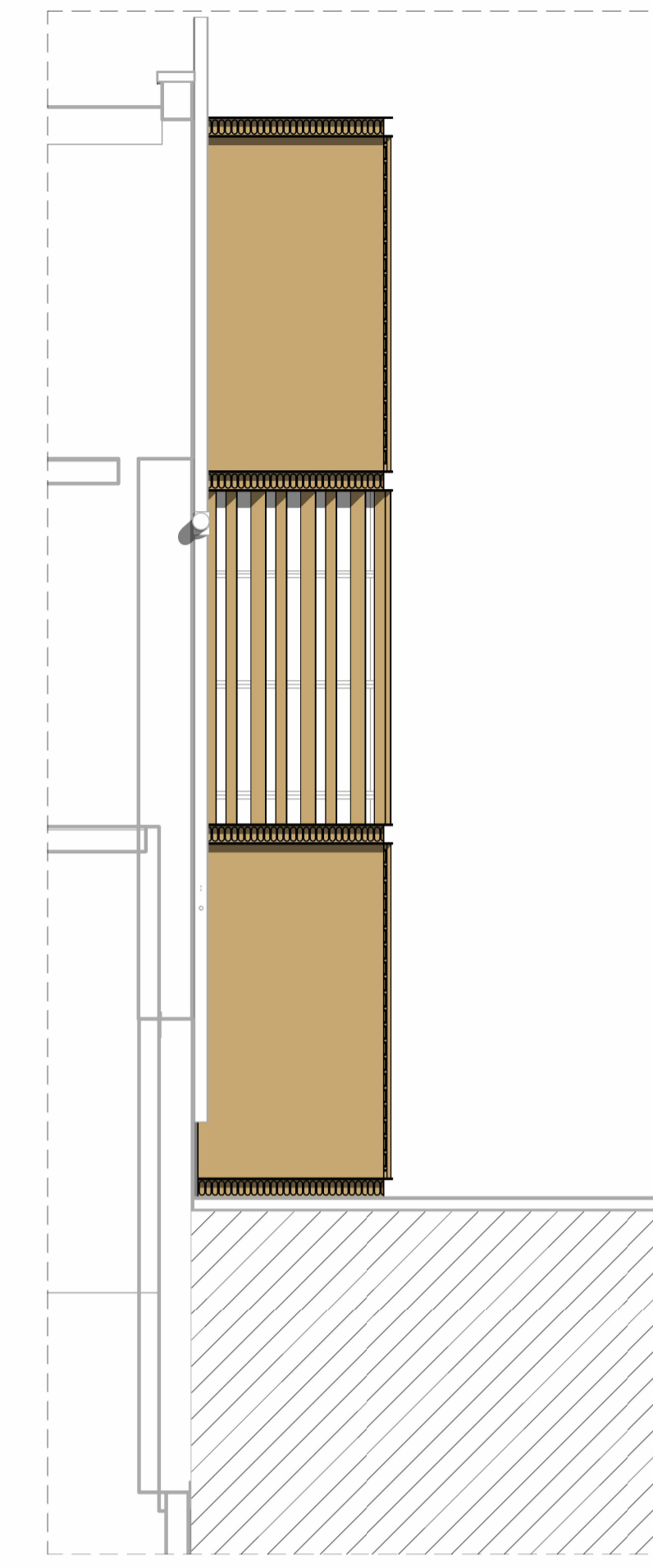

5 West Elevation
1 : 50

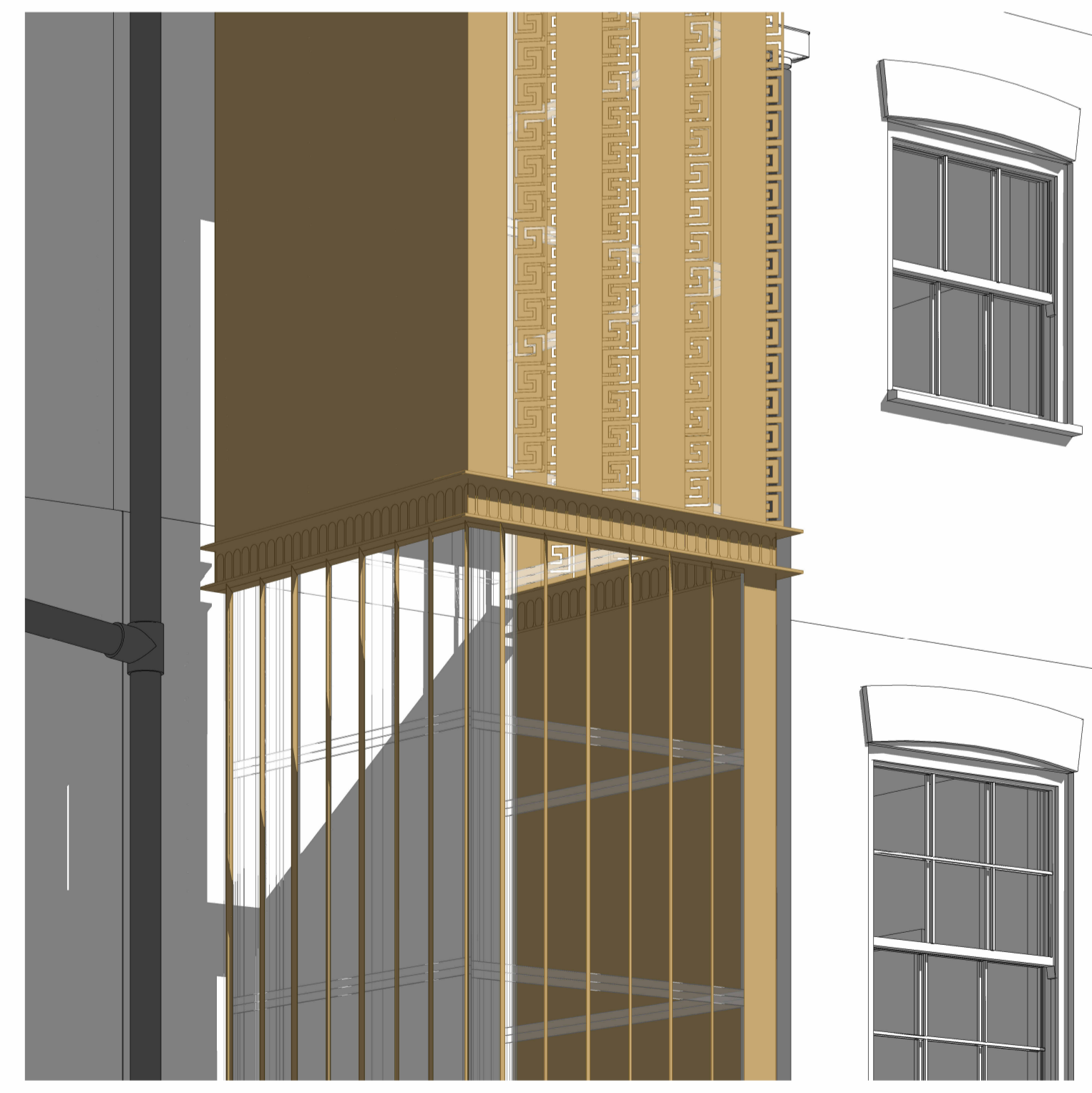

3 Detail

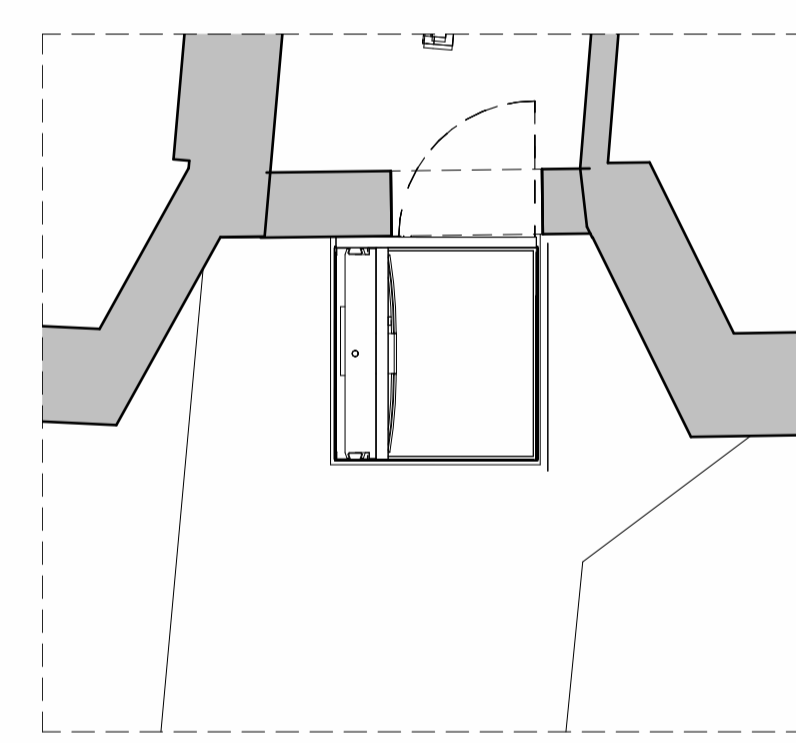

6 Proposed First Floor Plan
1 : 50

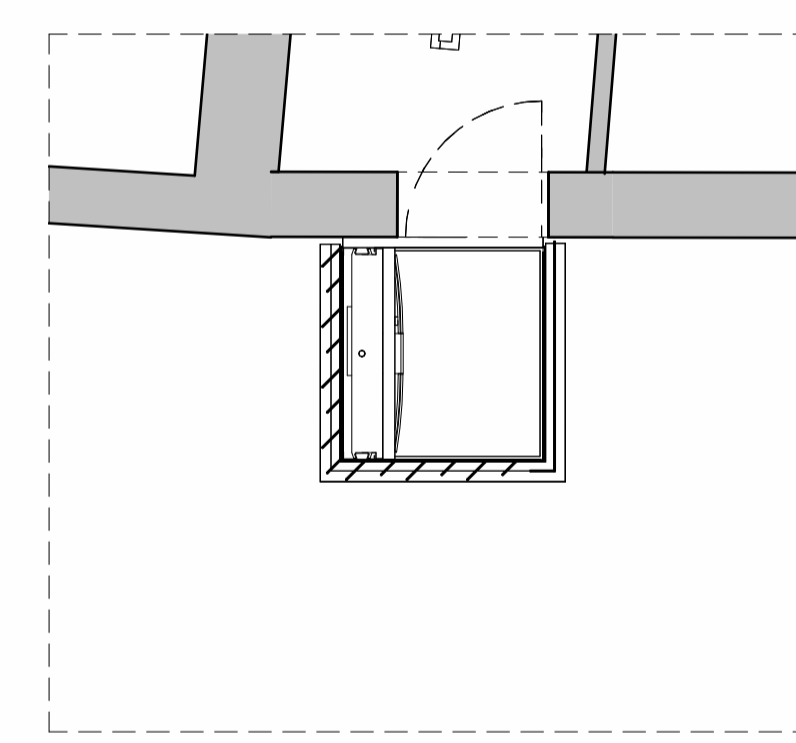

7 Proposed Second Floor Plan
1 : 50

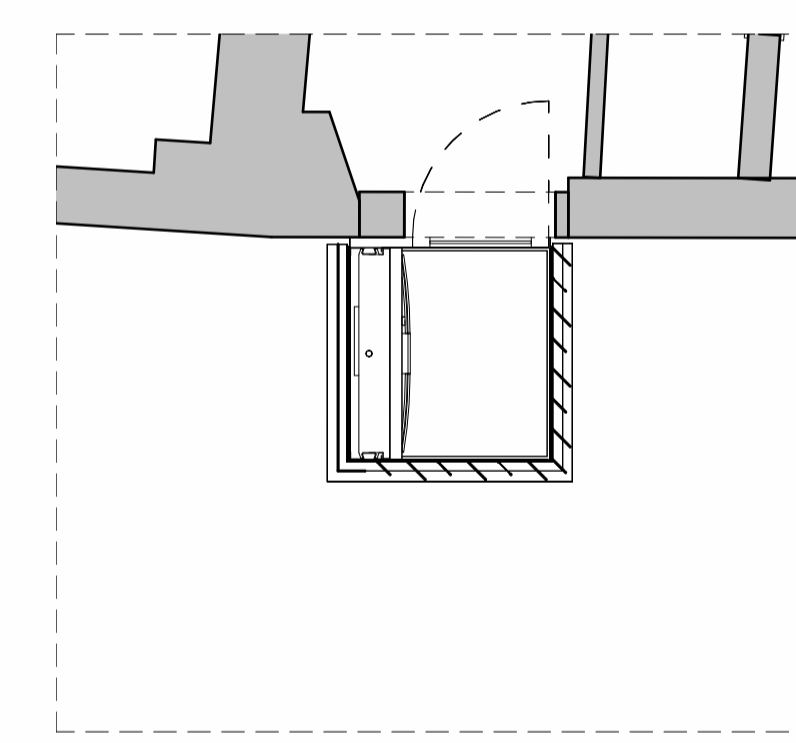

8 Proposed Third Floor Plan
1 : 50

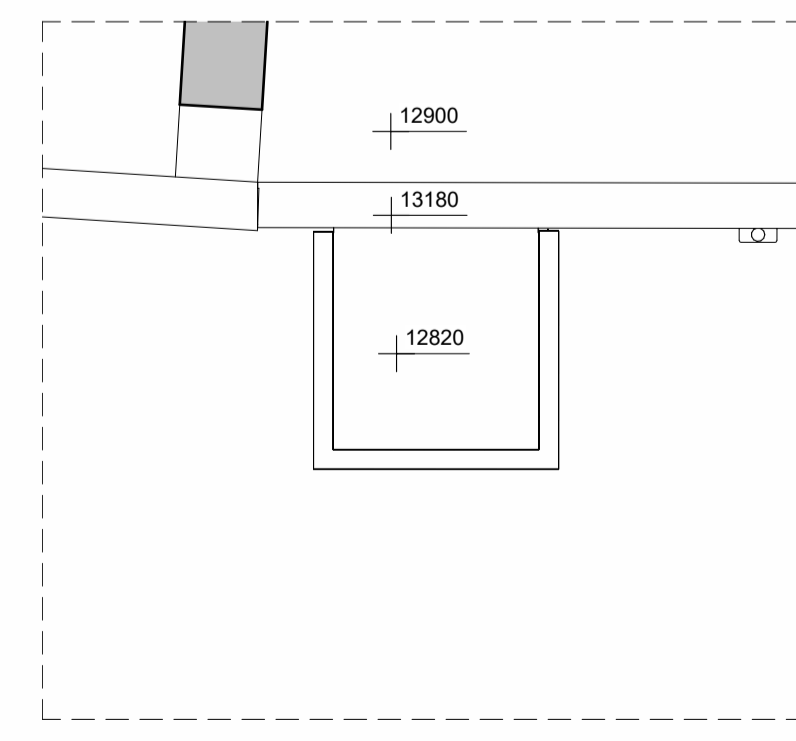

9 Proposed Roof Plan
1 : 50