

ENLARGED SECTION B-01
1 : 25

NOTE.
EXISTING STEEL CASTELLATED BEAMS SPANNING WIDTH OF WATHEN HALL TO BE RETAINED GENERALLY, CUT BACK TO SUIT NEW REQUIRED ARRANGEMENTS. EXISTING STEELS PROVIDING NO SUPPORT TO NEW FLOOR SO ANY REQUIREMENT FOR FIRE PROOFING TBA BY SWECO. OTHERWISE EXISTING STEELS TO BE RE-DECORATED.

DETAIL 01
1 : 10

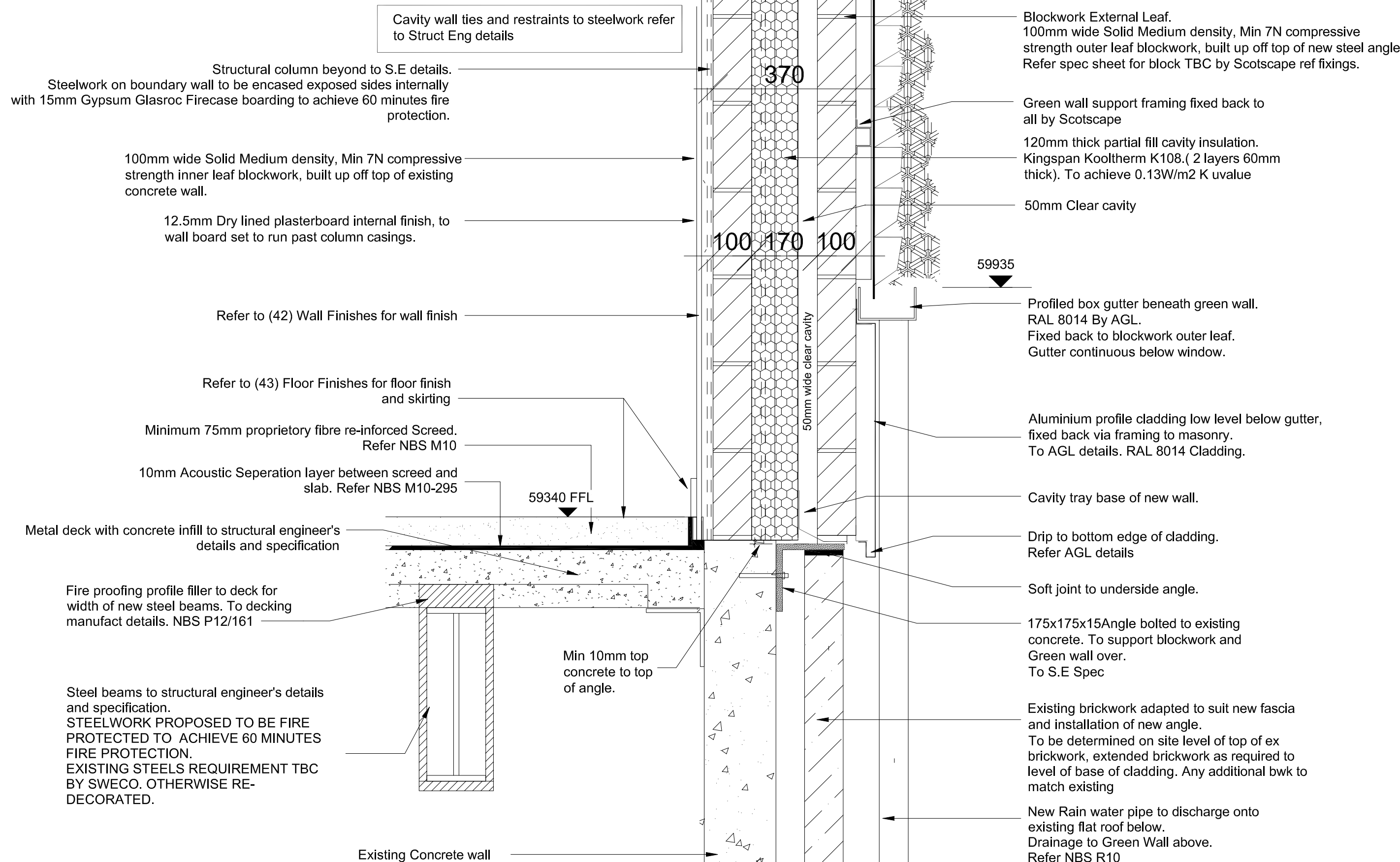

DETAIL 02
1 : 10

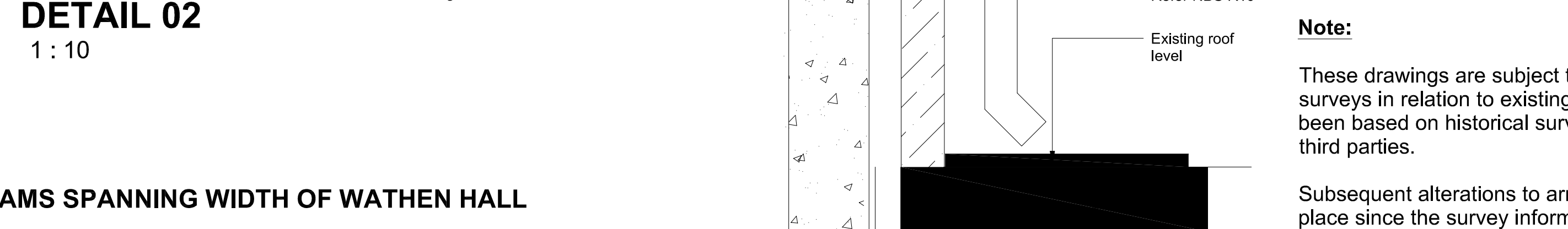

Note:

These drawings are subject to verification by measured surveys in relation to existing footprints/layouts and have been based on historical survey information provided by third parties.

Subsequent alterations to arrangements may have taken place since the survey information was provided - this is to be notified by the contractor as works progress if they impact on proposed layouts/arrangements.

DATE	REVISION	REV	DR	CH
25/11/22	STAGE 3 ISSUE	P01	SR	PA
24-03-23	General update to STAGE 4 ISSUE	P02	RP	PA
28-04-23	Stage 4 Updates	P03	PA	PA
14-08-23	CONSTRUCTION ISSUE	C01	RP	PA
23-10-23	Green Roof/wall General updates	C02	PA	RP
07-12-23	Green Roof/wall Re-drawn	C03	PA	RP

This drawing has been prepared solely for the use of The Hall School and there are no representations of any kind made by NORR Consultants Limited to any party with whom NORR Consultants Limited has not entered into a contract.

This drawing must not be used, reproduced or revised without written permission.

This drawing shall not be used for construction purposes until a 'Ax - APPROVED FOR STAGE x' status appears in the Sheet Status.

Constructors must only work to figured dimensions which are to be checked on site. Do not scale from hard copy drawings.

Keyplan

NORR
 NORR Consultants Limited.
 An Ingenium International Company

The Stanley Building,
 7 Pancras Square,
 London N1C 4AG
 England, UK
 norr.com

Drawn SR	Date 10.11.2022
Checked PA	Date 17.11.2022
Scale As indicated @ A1	

Client The Hall School
Project The Hall Senior School. Wathen Hall Extension + Internal Re-furb works.

Drawing Title WATHEN HALL EXTENSION STRIP SECTION B-01 & DETAILS - SHEET 1

Sheet Status S2 - FOR INFORMATION

Project No. IALN220005

Drawing No. HSS-NOR-XX- ZZ-DR-A-21303	Rev. C03
--	-------------