

DATE	REVISION	REV	DR	CH
24-03-23	General update to STAGE 4 ISSUE	P01	RP	PA
14-08-23	CONSTRUCTION ISSUE	C01	RP	PA
31-01-24	Curved roof area updated for S73 App.	C02	PA	PA

This drawing has been prepared solely for the use of The Hall School and there are no representations of any kind made by NORR Consultants Limited to any party with whom NORR Consultants Limited has not entered into a contract.

This drawing must not be used, reproduced or revised without written permission.

This drawing shall not be used for construction purposes until a "Ax - APPROVED FOR STAGE x" status appears in the Sheet Status.

Constructors must only work to figured dimensions which are to be checked on site. Do not scale from hard copy drawings.

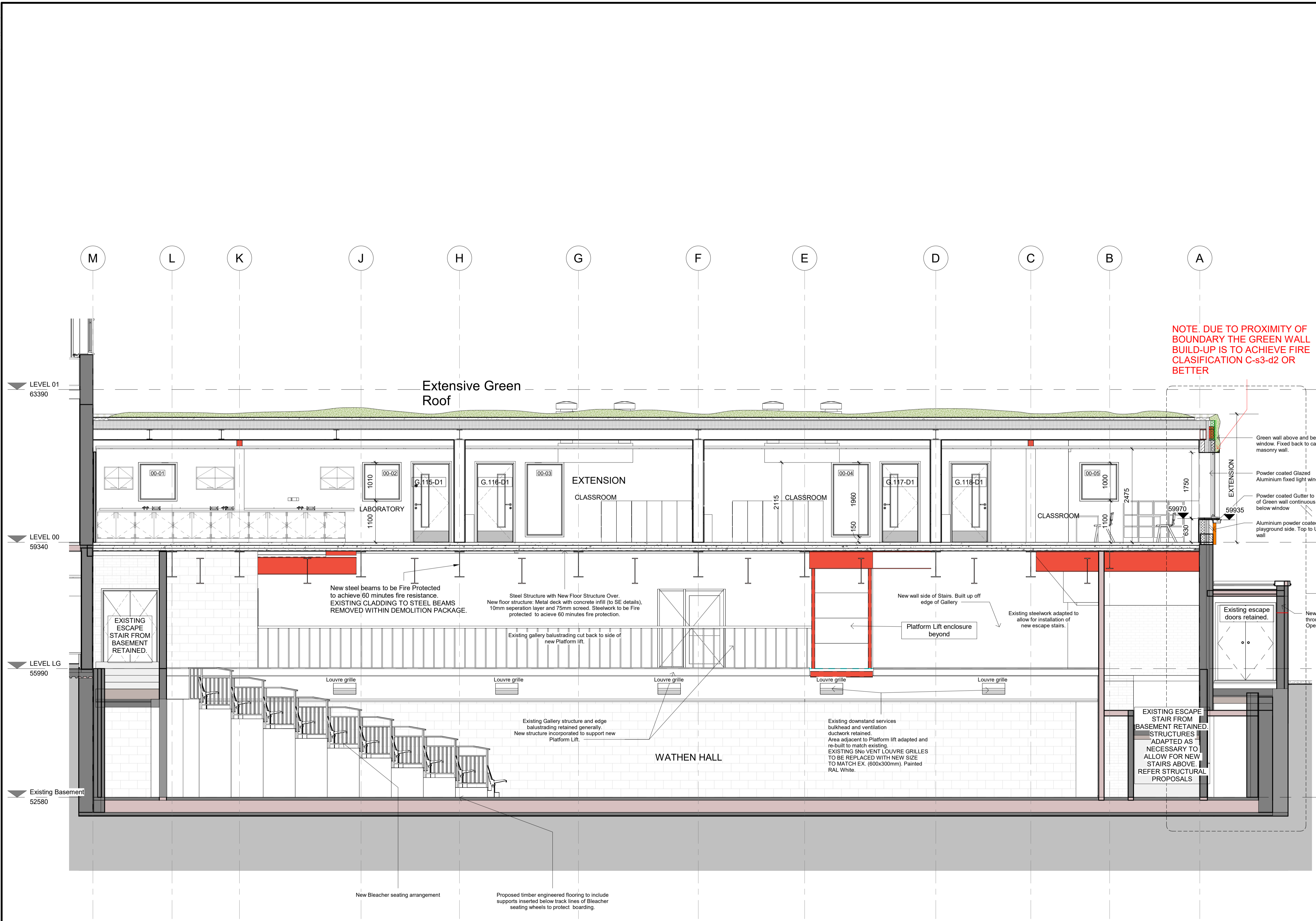

**NOTE. DUE TO PROXIMITY OF BOUNDARY THE GREEN WALL BUILD-UP IS TO ACHIEVE FIRE CLASSIFICATION C-s3-d2 OR BETTER**

**Keyplan**

1  
ZZ-DR-A-21303

**NORR**  
 NORR Consultants Limited.  
 An Ingenium International Company

The Stanley Building,  
 7 Pancras Square,  
 London N1C 4AG  
 England, UK  
 norr.com

Drawn RP	Date 24/03/2023
Checked PA	Date 24/03/2023

Scale  
1 : 50 @ A1

Client  
The Hall School

Project  
The Hall Senior School. Wathen Hall Extension + Internal Re-furb works.

Drawing Title  
PROPOSED SECTION B-B - 1 TO 50

Sheet Status S2 - FOR INFORMATION
Project No. IALN220005
Drawing No. HSS-NOR-XX- ZZ-DR-A-00221
Rev. C02

**NOTE.**  
 EXISTING STEEL CASTELLATED BEAMS SPANNING WIDTH OF WATHEN HALL TO BE RETAINED GENERALLY, CUT BACK TO SUIT NEW REQUIRED ARRANGEMENTS.  
 EXISTING STEELS PROVIDING NO SUPPORT TO NEW FLOOR SO ANY REQUIREMENT FOR FIRE PROOFING TBA BY SWECO. OTHERWISE EXISTING STEELS TO BE RE-DECORATED.