

Proposed Third Floor Plan

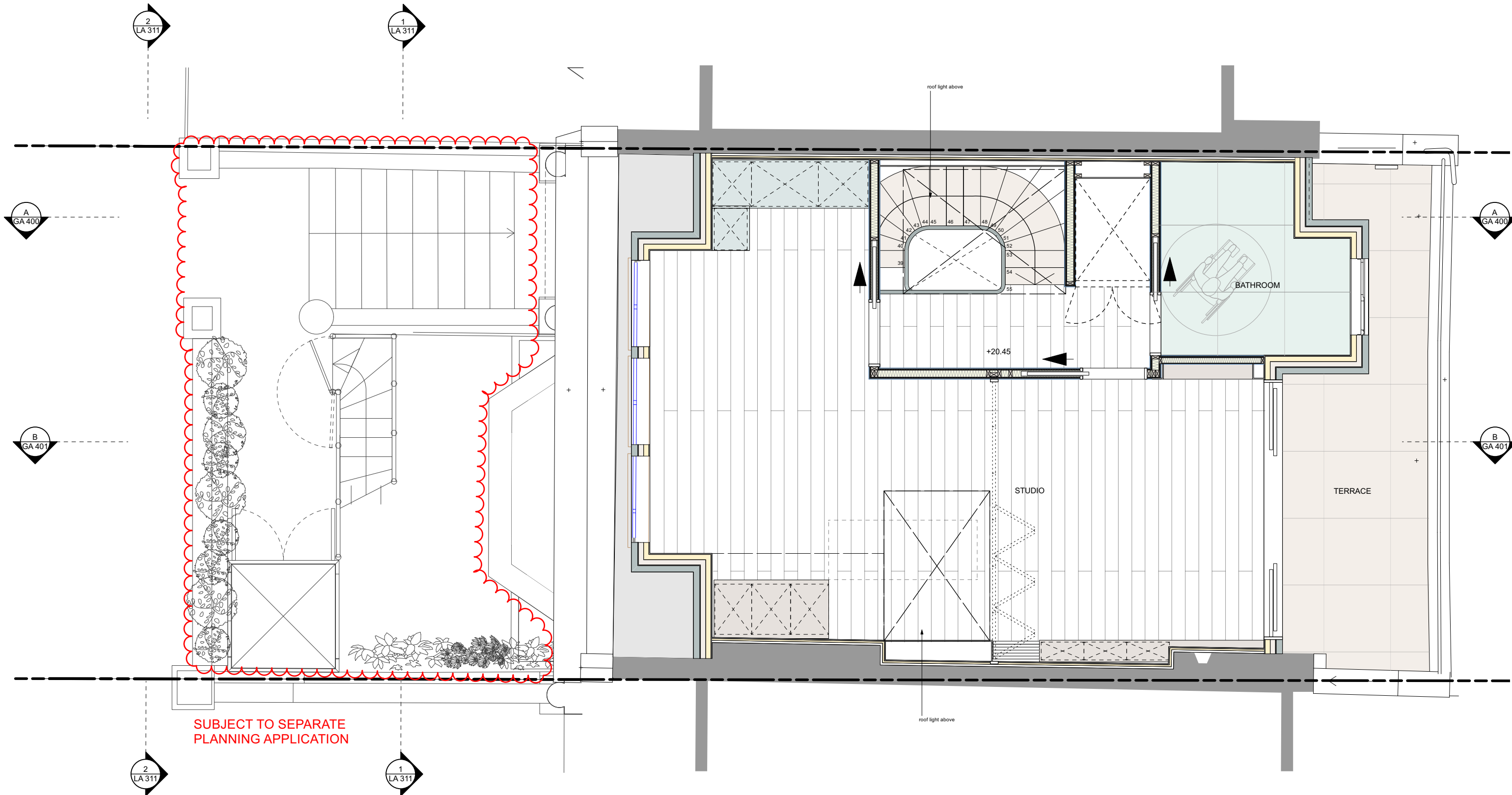

SUBJECT TO SEPARATE PLANNING APPLICATION

- Note:
1. Windows will be replaced with double/triple (tbc) glazed units to match original timber framed windows on the terrace.
 2. Historic balustrades to be restored on ground and first floor level front elevations and staircase to match with neighbours

Undercover

Undercover Architecture
 The Studio, 48 Mornington Terrace
 Regents Park
 London NW1 7TX
 T: 020 7388 7698
 E: info@undercoverarchitecture.com

COPYRIGHT
 This drawing is the copyright of Undercover Architecture Ltd. This drawing or electronic data may not be copied, reproduced or passed on to a third party without the written permission of Undercover Architecture Ltd.

DRAWING
 This is a CAD drawing, under no circumstances shall manual alterations be made. Do not scale this drawing and figured dimensions take preference to scale. Verify and check all dimensions on site.

DISCLAIMER
 The hard copy accompanying this drawing is the legal transmission of information. The electronic data is issued only for convenience of use. No responsibility for the accuracy or for any consequence resulting from the use or alteration of this information is accepted.

Key:

General Notes:

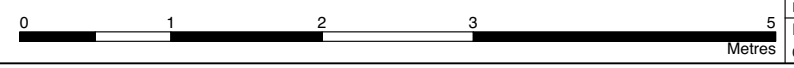

Project 13 Belsize Crescent, NW3 5QU	Sheet Number GA 305
Client Ms Nguyen & Mr Lehmann	Revision P1
Sheet Title Proposed Third Floor Plan	DWG By: UCA Control By: UCA
Date 03/04/23	Scale 1:50@A3