

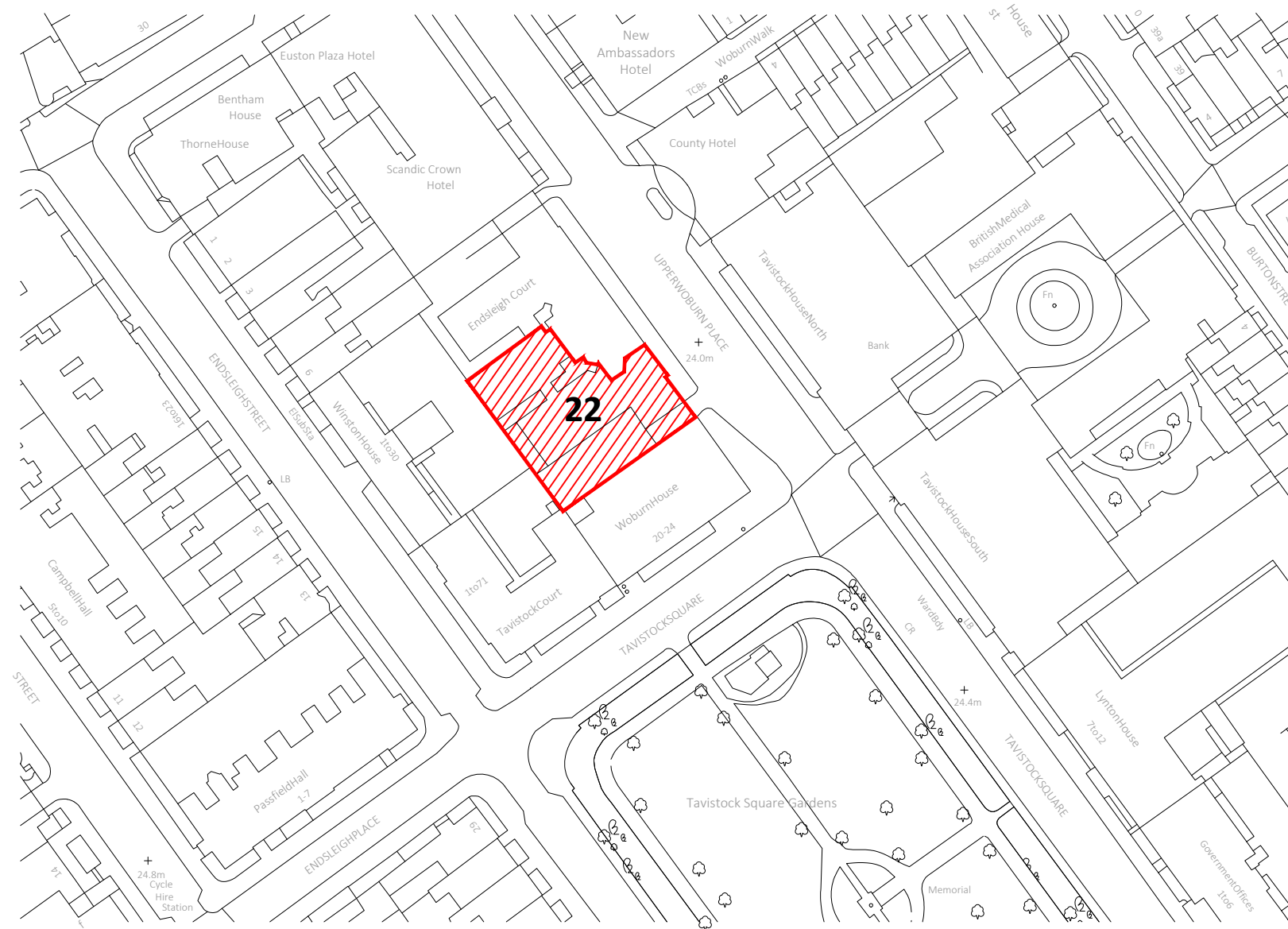

Disclaimer and notes  
 Do not scale this drawing. All dimensions should be checked on site. Any discrepancy found between this drawing, site and/or other documents should be referred immediately to Fresson and Tee. All drawings should be read in conjunction with all other contract documents and specifications and all other consultants drawings.  
 Copying or reproduction of this drawing without the written permission of Fresson and Tee is not permitted. Copyright is reserved.  
 The PDF hard copy accompanying the CAD data is legal transmission of information. The electronic copies are issued only for convenience of use and record of original file. No liability for the accuracy or for any consequence resulting from the use, additions or alteration of information is accepted by Fresson and Tee.  
 Title plan at 1:2500 and North point is up.



 Property boundary

P3	DF	Planning Issue	17.10.2023
P2	DF	Revised Issue 2	11.07.2023
P1	DF	Initial Issue	27.06.2023
Rev. Iss.		Description	Date

DRAWING TITLE  
**Location Plan**

PROJECT NAME  
**Feasibility**

ADDRESS  
**22 Upper Woburn Place  
 London WC1H 0HW**

CLIENT  
**Moreland Newman (UK) Ltd**

DRAWN BY  
**DF**

CHECKED BY  
**AK**

JOB NO.  
**25795**

Queens House | 55-56 Lincoln's Inn Fields | LONDON WC2A 3JZ  
 020 7895 7300 | www.ftand.com

SCALE  
**1:1250@A3**

DATE  
**Nov 2020**

DRAWING NO.  
**A-001-P3**

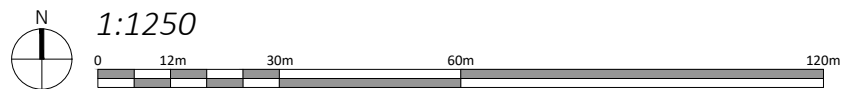

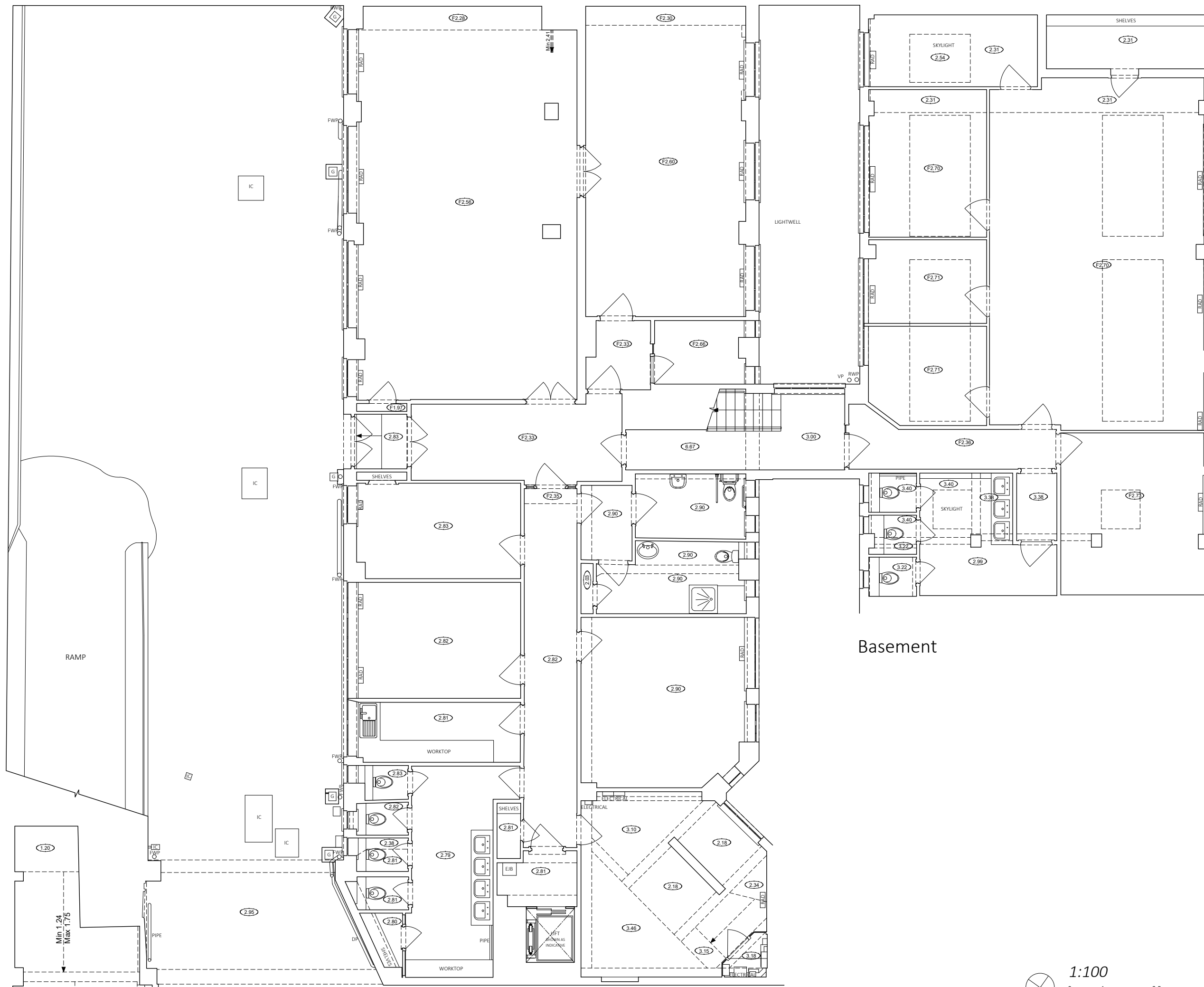

Disclaimer and notes  
 Do not scale this drawing. All dimensions should be checked on site. Any discrepancy found between this drawing, site and any other documents should be referred immediately to Messrs and Ties. All drawings should be read in conjunction with all other contract documents and specifications and all other consultants drawings.  
 Copying or reproduction of this drawing without the written permission of Messrs and Ties is not permitted. Copyright is reserved.  
 The PDF hard copy accompanying the CAD data is legal transmission of information. The electronic copies are issued only for convenience of use and record of original file. No liability for the accuracy or for any consequence resulting from the use, additions or alteration of information is accepted by Messrs and Ties.  
 Title plan at 1:2500 and North point is up.

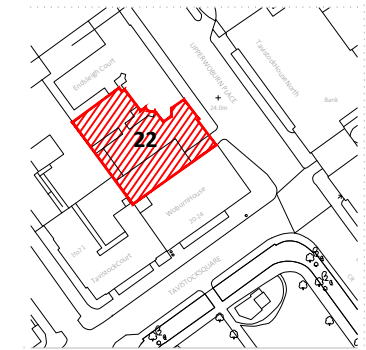

Rev Iss.	Description	Date
P3 DF	Planning Issue	17.10.2023
P2 DF	Revised Issue 2	11.07.2023
P1 DF	Initial Issue	27.06.2023

DRAWING TITLE  
**Basement Level  
 As Existing**

PROJECT NAME  
 Feasibility

ADDRESS  
 22 Upper Woburn Place  
 London WC1H 0HW

CLIENT  
 Moreland Newman (UK) Ltd

DRAWN BY  
 DMV

CHECKED BY  
 DF

JOB NO.  
 25795

SCALE  
 1:100@A3

DATE  
 Jun 2023

DRAWING NO.  
 A-100-P3

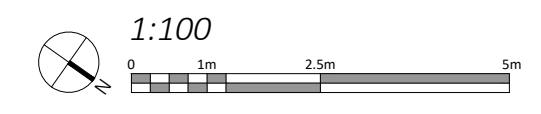





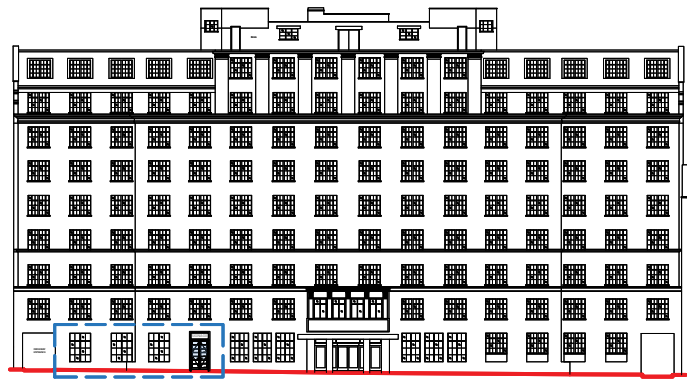

KEY ELEVATION (nts)

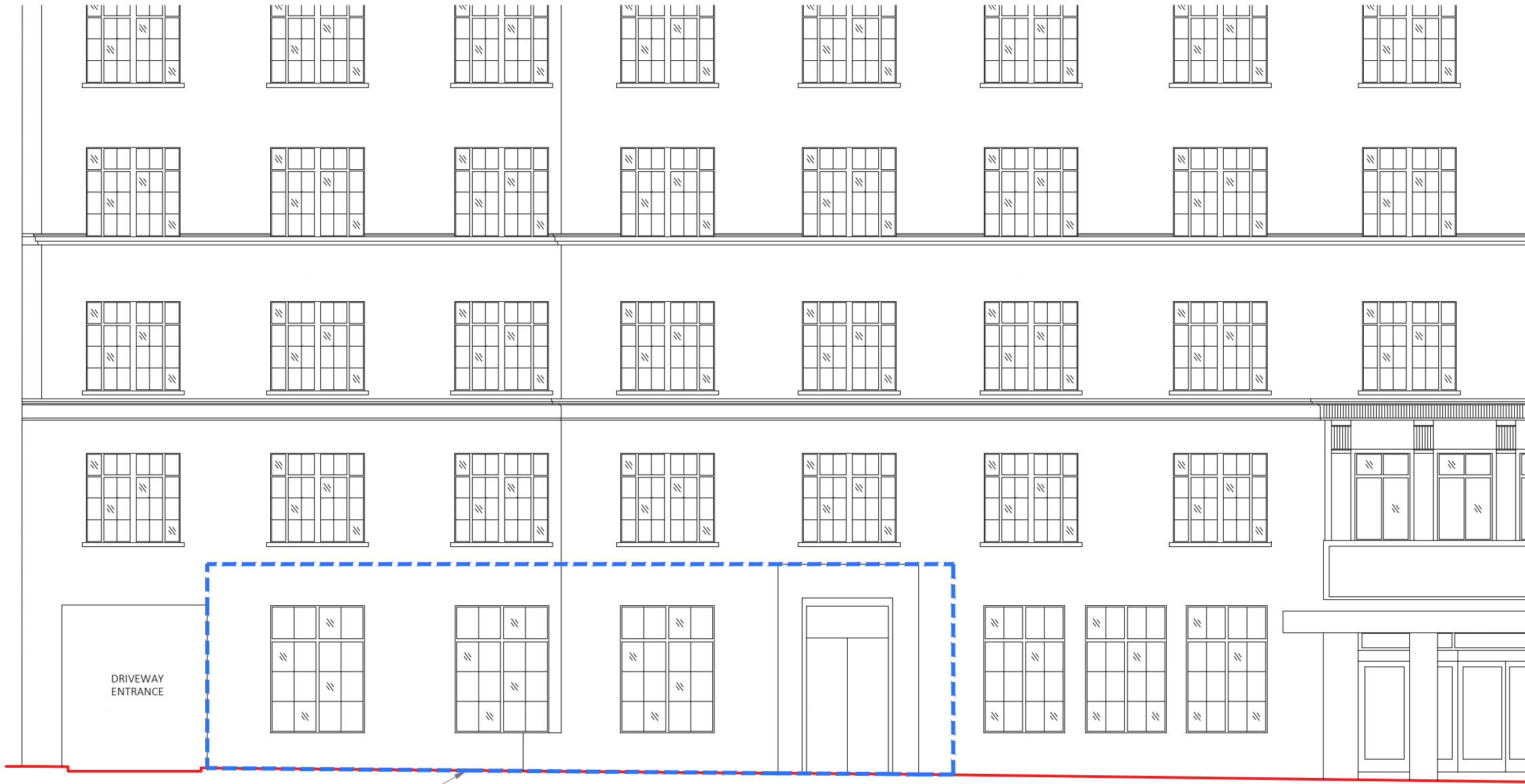

AREA OF PLANNING APPLICATION  
SHOWN IN BLUE DASHED LINE

Street Elevation

1:100

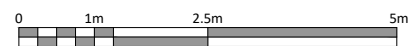

Disclaimer and notes  
Do not scale this drawing. All dimensions should be checked on site. Any discrepancy found between this drawing, site and any other document should be referred immediately to Fresson and Tee. All drawings should be read in conjunction with all other contract documents and specifications and all other consultants drawings.

Copying or reproduction of this drawing without the written permission of Fresson and Tee is not permitted. Copyright is reserved.

The PDF hard copy accompanying the CAD data is legal transmission of information. The electronic copies are issued only for convenience of use and record of original file. No liability for the accuracy or for any consequence resulting from the use, additions or alteration of information is accepted by Fresson and Tee.

Title plan at 1:2500 and North point is up

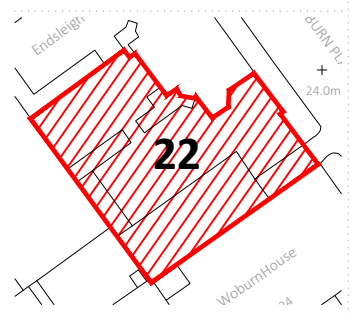

Rev	Iss.	Description	Date
P1	DF	Planning Issue	21.11.2023

DRAWING TITLE  
**Front elevation existing**

PROJECT NAME  
Feasibility

ADDRESS  
22 Upper Woburn Place  
London WC1H 0HW

CLIENT  
Moreland Newman (UK) Ltd

DRAWN BY  
DF

CHECKED BY  
DF

JOB NO.  
25795

Queen's House / 55-56 Lincoln's Inn Fields / LONDON WC2A 3JZ  
020 7895 7300 / www.ftand.com

SCALE  
1:100@A3

DATE  
June 23

DRAWING NO.  
A-300-P1



Disclaimer and notes  
 Do not scale this drawing. All dimensions should be checked on site. Any discrepancy found between this drawing, site and any other documents should be referred immediately to Fresson and Tee. All drawings should be read in conjunction with all other contract documents and specifications and all other consultants drawings.  
 Copying or reproduction of this drawing without the written permission of Fresson and Tee is not permitted. Copyright is reserved.  
 The PDF hard copy accompanying the CAD data is legal transmission of information. The electronic copies are issued only for convenience of use and record of original file. No liability for the accuracy or for any consequence resulting from the use, additions or alteration of information is accepted by Fresson and Tee.  
 Title plan at 1:2500 and North point is up.

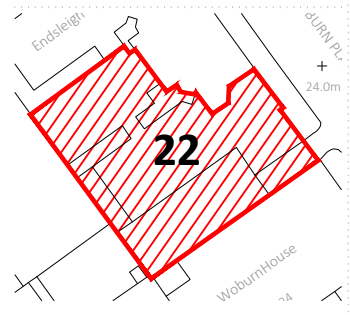

Central lightwell Elevation 1



Rear Flank Elevation

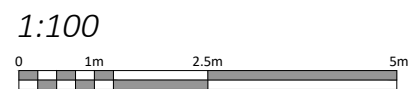

Rev Iss.	Description	Date
P1	DF	21.11.2023

DRAWING TITLE  
**Rear and lightwell elevation existing**

PROJECT NAME  
 Feasibility

ADDRESS  
 22 Upper Woburn Place  
 London WC1H 0HW

CLIENT  
 Moreland Newman (UK) Ltd

DRAWN BY  
 DF

CHECKED BY  
 DF

JOB NO.  
 25795

Queen's House / 55-56 Lincoln's Inn Fields / LONDON WC2A 3JZ  
 020 7895 7300 / www.fressonandtee.com

SCALE  
 1:100@A3

DATE  
 June 23

DRAWING NO.  
 A-301-P1





Rear Side Elevation



Rear side lightwell Elevation

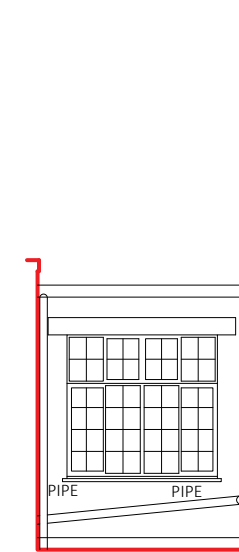

Rear lightwell Side Elevation 1

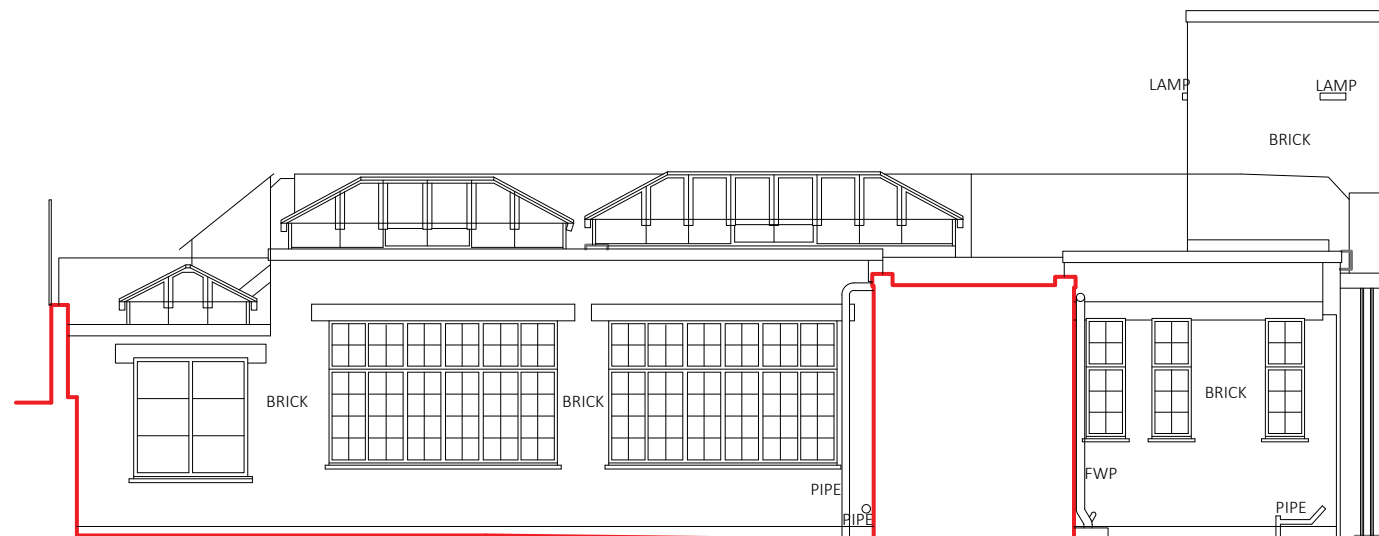

Central lightwell Elevation 2

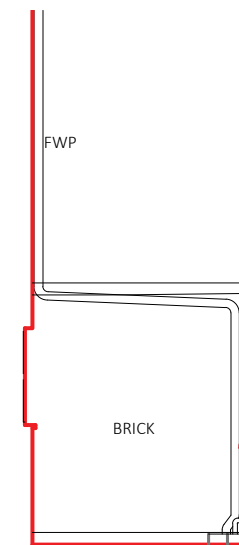

Rear lightwell Side Elevation 2

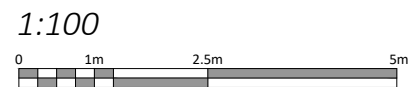

Disclaimer and notes  
Do not scale this drawing. All dimensions should be checked on site. Any discrepancy found between this drawing, site and any other documents should be referred immediately to Fresson and Tee. All drawings should be read in conjunction with all other contract documents and specifications and all other consultants drawings.  
Copying or reproduction of this drawing without the written permission of Fresson and Tee is not permitted. Copyright is reserved.  
The PDF hard copy accompanying the CAD data is legal transmission of information. The electronic copies are issued only for convenience of use and record of original file. No liability for the accuracy or for any consequence resulting from the use, additions or alteration of information is accepted by Fresson and Tee.  
Title plan at 1:2500 and North point is up

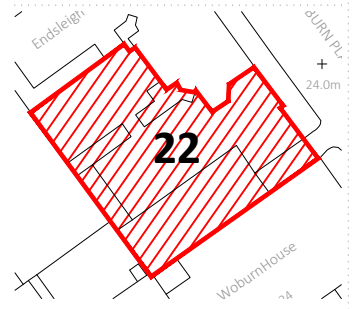

Rev Iss.	Description	Date
P1	DF	Planning Issue
		21.11.2023

DRAWING TITLE  
**Rear Lightwell elevations existing**

PROJECT NAME  
Feasibility

ADDRESS  
22 Upper Woburn Place  
London WC1H 0HW

CLIENT  
Moreland Newman (UK) Ltd

DRAWN BY  
DF

CHECKED BY  
DF

JOB NO.  
25795

SCALE  
1:100@A3

DATE  
June 23

DRAWING NO.  
A-302-P1

Queen's House / 55-56 Lincoln's Inn Fields / LONDON WC2A 3JZ  
020 7395 7300 / www.ftand.com

