

PLANNING FIRE SAFETY STRATEGY

SITE: 37 Oakford Road, NW5 1AJ
DATE: 12 February 2024
REF: 731-102-001-A

1.0 INTRODUCTION

- 1.1 37 Oakford Road, NW5 1AJ is located within the London Borough of Camden. The building is not listed.
- 1.2 The area is predominantly residential in character and appearance. The site is not located in a conservation area or in the setting or curtilage of a listed building.
- 1.3 The proposal includes the erection of a single story rear side infill at ground floor level only.

2.0 COMPETENCE

- 2.1 Andrew Dobson Architects are a RIBA chartered practice. Over the last thirteen years we have worked on over five hundred residential projects of varying degrees of complexity, layout and design. The practice is very familiar with the fire requirements for a standard domestic property.
- 2.2 On complex or unusual projects the practice would seek the input of a qualified fire consultant. The works at 37 Oakford Road are not unduly complex and easily within the remit of a qualified and competent architect.
- 2.3 The practice has the competency to prepare the Planning Fire Safety Strategy in this instance because the proposal and building are not unduly complex.

3.0 CRITERIA 1: FIRE APPLIANCES AND EVACUATION ASSEMBLY POINT

- 3.1 Planning Policy D12 (criteria 1a) requires that the PFSS identifies areas where fire and rescue service pumping appliances can be sited. Ideally areas should be identified on the development site so that they remain in the control of the development.
- 3.2 The site is provided with vehicle access 37 Oakford Road as indicated in drawing 731-PI.110-A. It is not feasible for a fire appliance to enter the site. The fire appliance will park on the street.
- 3.3 The nearest fire hydrant is located in the junction between Oakford Road and Burghley Road.
- 3.4 Planning Policy D12 (criteria 1a) also requires that the PFSS identifies suitable access routes into and out of the development, both during construction phase and occupation.
- 3.5 Access to the site for fire operatives would be by entrance on Oakford Road. The entrance to the building is 5m from the street.

- 3.6 Planning Policy D12 (criteria 1b) requires that the PFSS identifies a suitably sized evacuation assembly point for both the construction and occupation phases of the development. Ideally areas should be identified on the development site so that they remain in the control of the development.
- 3.7 From the front door at No.37 Oakford Road the occupants can gather on pavement at the corner of Oakford Road and Burghley Road as an eventual place of safety and assembly.

4.0 CRITERIA 2: PASSIVE AND ACTIVE FIRE SAFETY MEASURES

- 4.1 Planning Policy D12 (criteria 2) requires that the PFSS sets out what passive and active fire safety measures will be incorporated into the development.
- 4.2 Interlinked smoke detectors with battery backup and mains power will be included on each landing at each floor.
- 4.3 A heat detector with battery backup and mains power is located in the kitchen at ground floor.
- 4.4 The staircase will be designed to provide at least 30 minutes fire integrity and insulation. Doors onto the staircase will be FR30. This construction will be designed to provide protection to the staircase allowing a design time of 30 minutes to escape.
- 4.5 The fire safety measures for each floor are indicated on drawings 731-PI.110-A.

5.0 CRITERIA 3: PASSIVE AND ACTIVE FIRE SAFETY MEASURES

- 5.1 Planning Policy D12 (criteria 3) requires that the PFSS details the construction methods of the development and the measures that will be taken to limit fire safety risks posed to the surrounding area. However, it is recognised that such information may not be readily available at the planning stage.
- 5.2 As per point 4.4 above, the staircase will be designed to provide at least 30 minutes fire integrity and insulation. Doors onto the staircase will be FR30. This construction will be designed to provide protection to the staircase allowing a design time of 30 minutes to escape.
- 5.3 Other construction methods will be provided at construction stage.

6.0 CRITERIA 4: EVACUATION STRATEGY AND MEANS OF ESCAPE

- 6.1 Planning Policy D12 (criteria 4) requires that the PFSS clearly states should evidence the means of escape and any additional measures to achieve the highest standards of fire safety. The proposed means of escape will inform the evacuation strategy.
- 6.2 From the front door at No.37 Oakford Road the occupants can gather on pavement at the corner of Oakford Road and Burghley Road as an eventual place of safety and assembly, as said in above point 3.7.
- 6.3 The means of escape for each floor are shown on drawings 731-PI.110-A.

7.0 CRITERIA 6: ACCESS AND EQUIPMENT FOR FIREFIGHTING

- 7.1 Planning Policy D12 (criteria 6) requires that the PFSS identifies how emergency access is to be provided and what fire safety equipment for the fire and rescue services has been included into the scheme.
- 7.2 As said above in paragraph 3.0 (criteria 1), the site is provided with vehicle access Oakford Road as indicated in drawing 731-PI.110-A. It is not feasible for a fire appliance to enter the site. The fire appliance will park on the street.
- 7.3 The nearest fire hydrant is located in the junction between Oakford Road and Burghley Road.
- 7.4 Access to the site for fire operatives would be by entrance on Oakford Road. The entrance to the building is 5m from the street.

- Drawing Key:
- Existing walls
 - Line below or hidden
 - Line above or overhead
 - Boundary line
 - New Walls

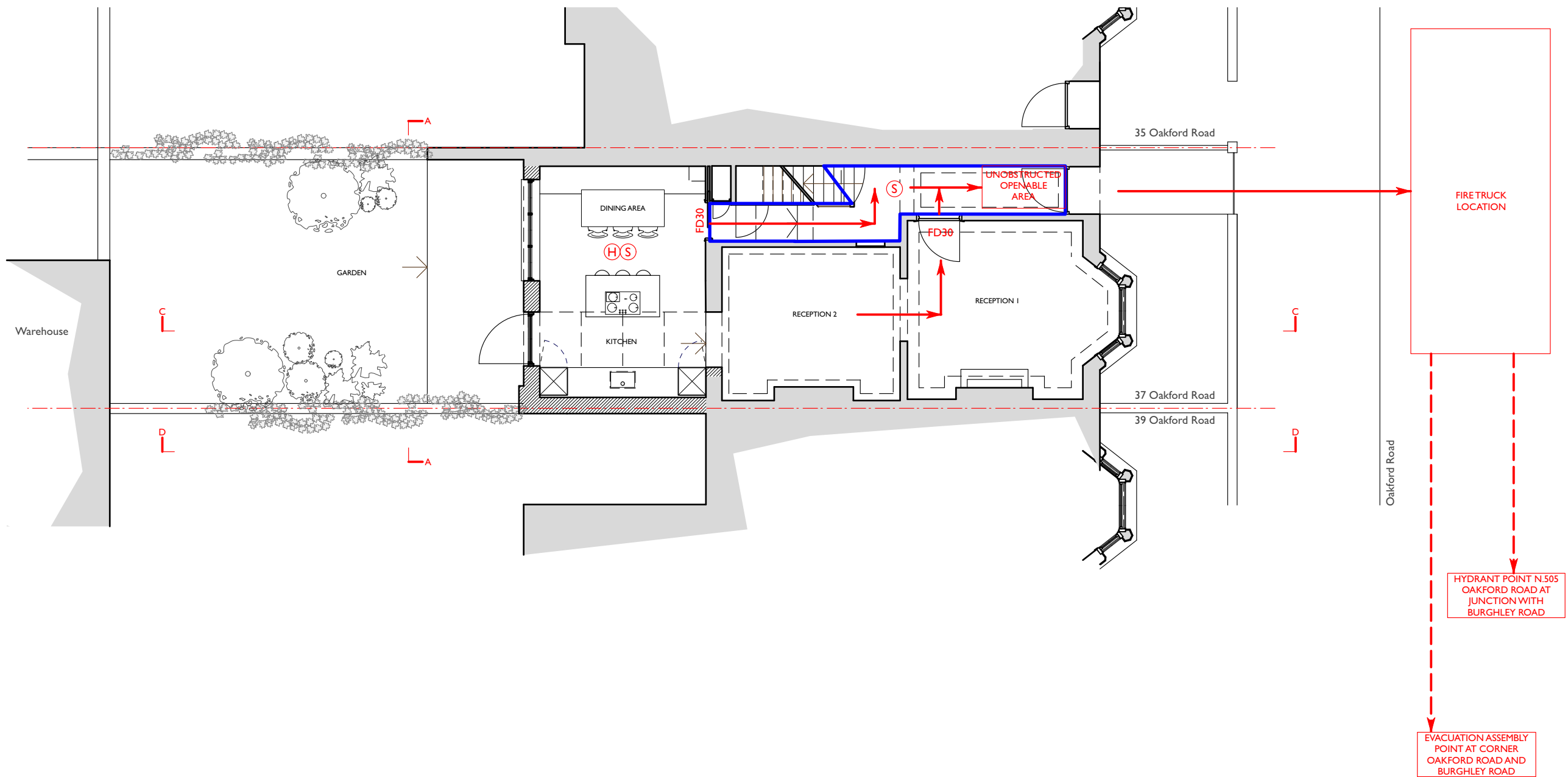
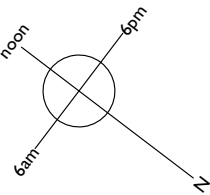

Andrew Dobson Architects
Studio 316, Metal Box Factory,
30 Great Guildford Street, London SE1 0HS
Tel: 020 7736 4390
Web: www.andrewdobsonarchitects.co.uk
Email: info@andrewdobsonarchitects.co.uk

Note:
1. The design and drawings remain the property of Andrew Dobson Architects Ltd. The client is licensed to use this design and documents on this site only, this license is non-transferable. The design and drawings shall not be reproduced, up-loaded to the internet or traced without the permission of Andrew Dobson Architects Ltd.
2. Do not scale off this drawing, check dimensions on site and advise any discrepancies before commencing work. © andrew dobson architects



| | | | |
|---|-------------------|------------------|-----------------------|
| Address: 37 Oakford Road, NW5 1AJ | | | |
| drawing title: Ground Floor Plan - Proposed Fire Strategy | | | |
| drawing no.: 731-PI.110-A | Scale: 1:100 @ A3 | Status: Planning | |
| | Drawn: AB | Checked: AD | Date: 12/02/24 Rev: A |