

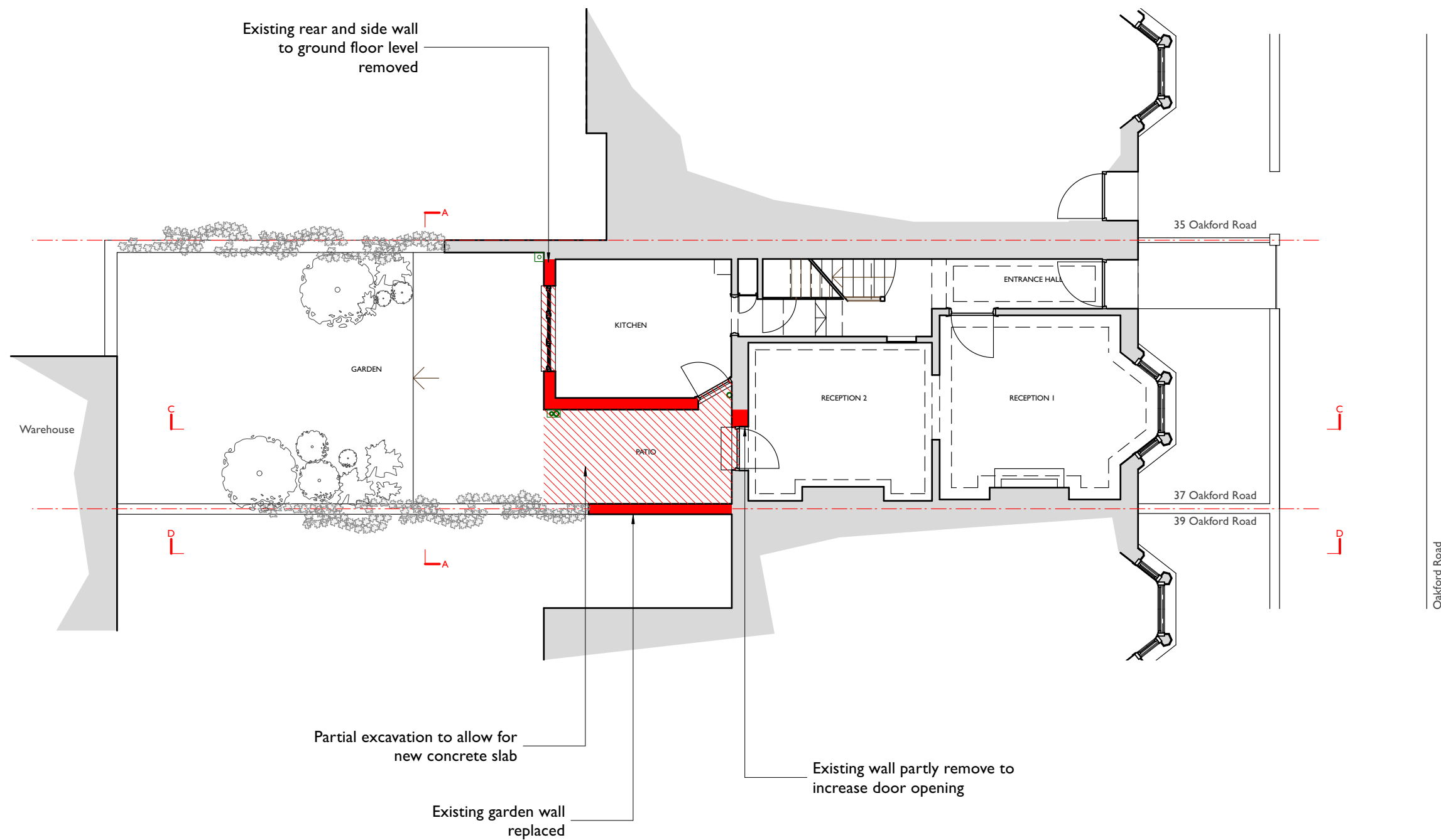

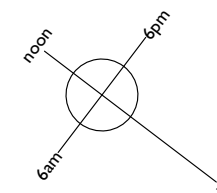



Drawing Key:

- Existing walls
- Line below or hidden
- Line above or overhead
- Boundary line
- Section demolitions
- Elevation demolitions



- Drawing Key:
-  Existing walls
 -  Line below or hidden
 -  Line above or overhead
 -  Boundary line
 -  Section demolitions
 -  Elevation demolitions

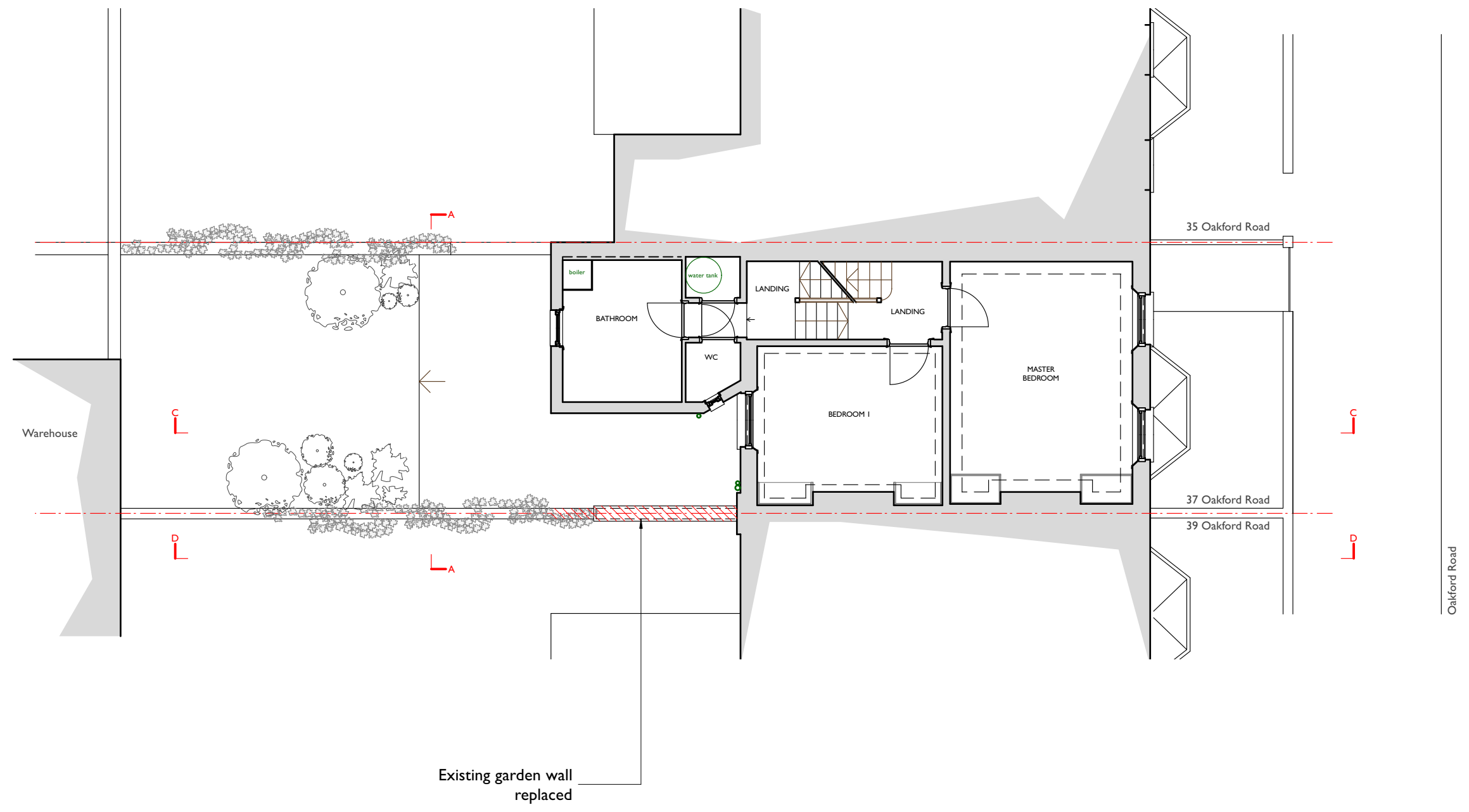
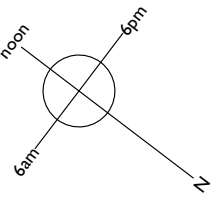

Andrew Dobson Architects
 Studio 316, Metal Box Factory,
 30 Great Guildford Street, London SE1 0HS
 Tel: 020 7736 4390
 Web: www.andrewdobsonarchitects.co.uk
 Email: info@andrewdobsonarchitects.co.uk

Note:
 1. The design and drawings remain the property of Andrew Dobson Architects Ltd. The client is licensed to use this design and documents on this site only, this license is non-transferable. The design and drawings shall not be reproduced, up-loaded to the internet or traced without the permission of Andrew Dobson Architects Ltd.
 2. Do not scale off this drawing, check dimensions on site and advise any discrepancies before commencing work. © andrew dobson architects



Address:		37 Oakford Road, NW5 1AJ				
drawing title:		First Floor Plan - Existing				
drawing no.:	731-PI.002-C	Scale:	1:100 @ A3		Status:	Planning
		Drawn:	AB	Checked:	AD	Date:
					Rev:	C

Drawing Key:

- Existing walls
- Line below or hidden
- Line above or overhead
- Boundary line
- Section demolitions
- Elevation demolitions

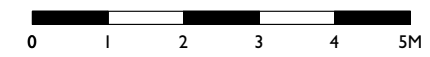
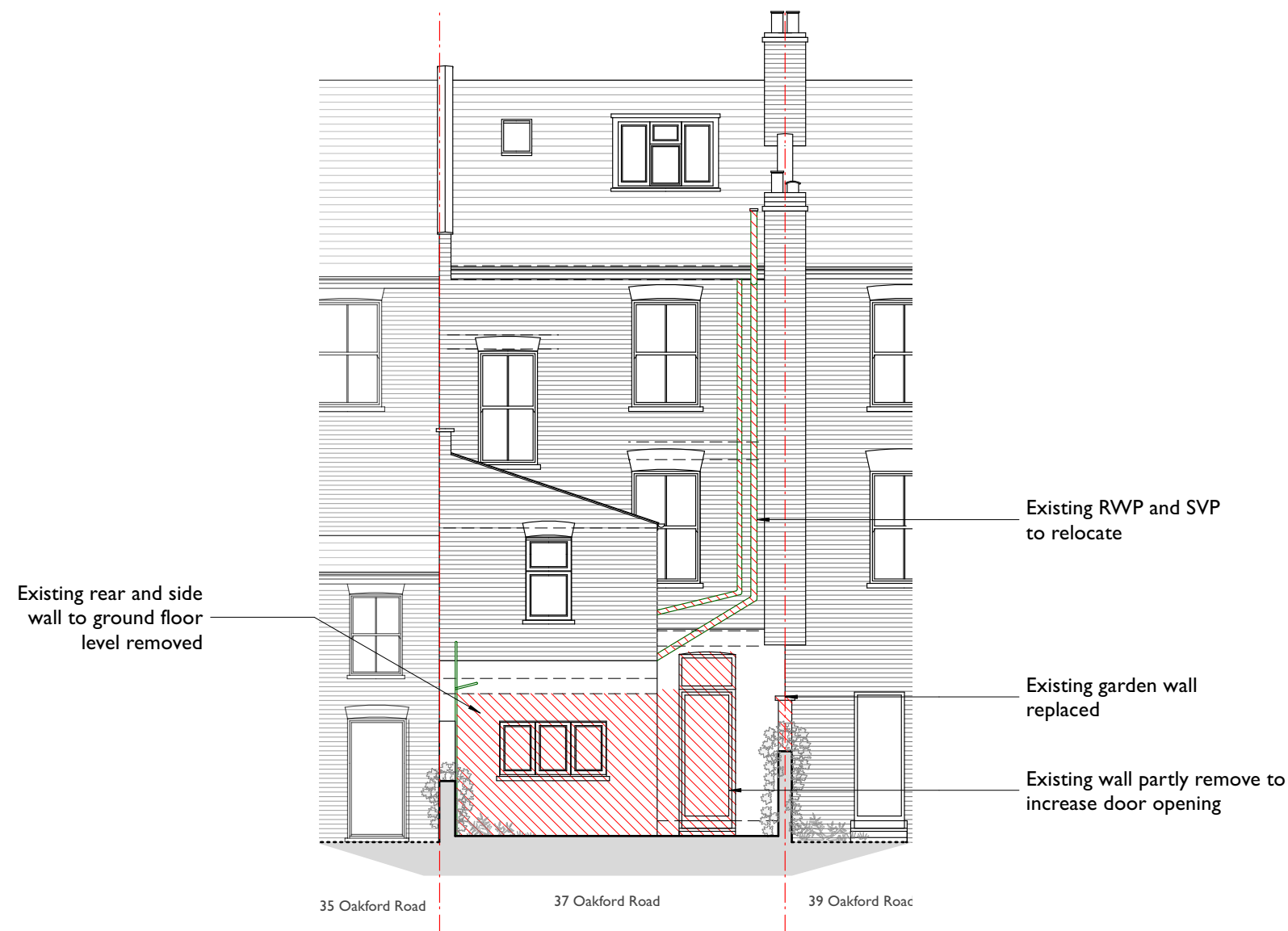

Drawing Key:



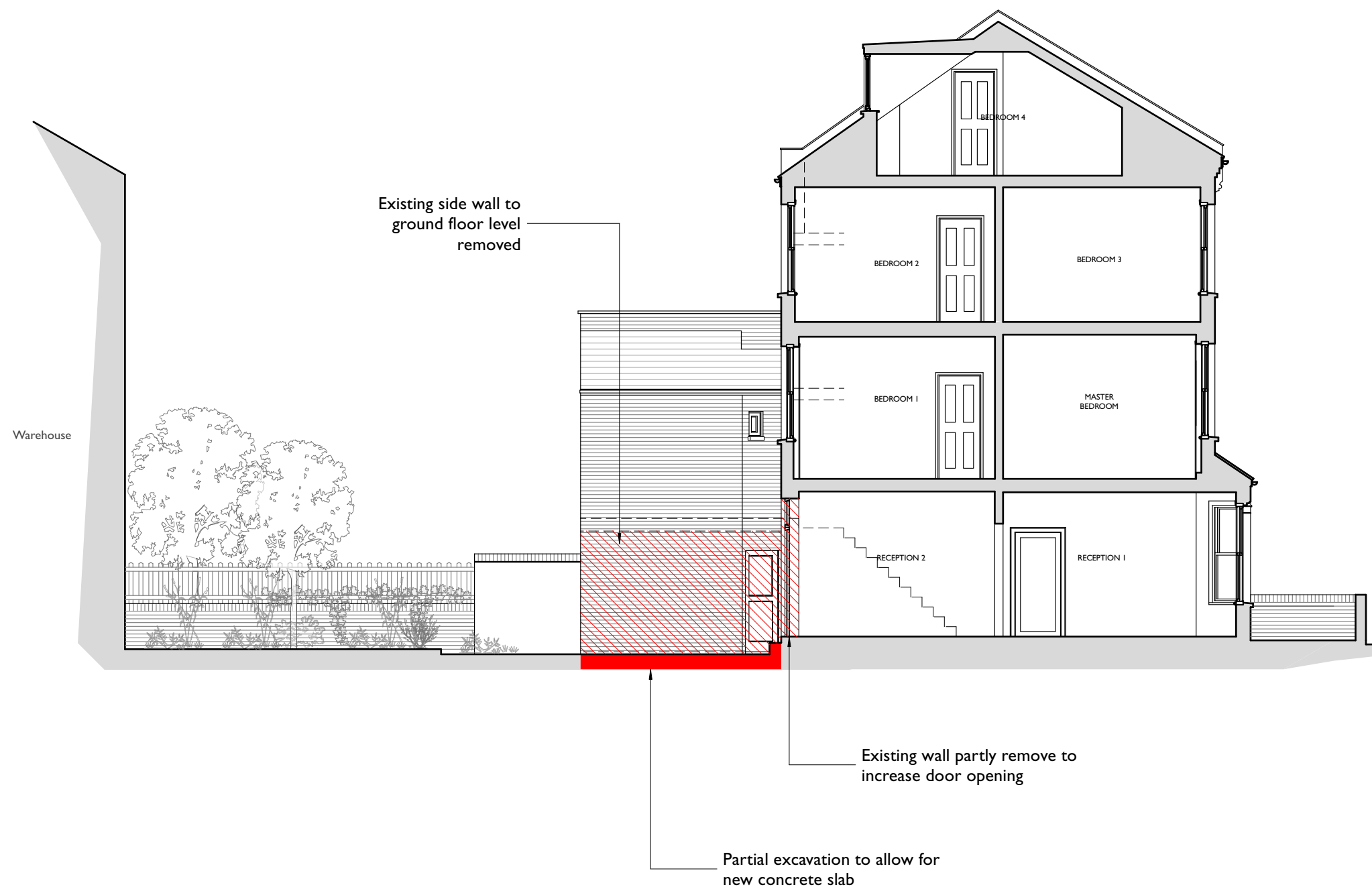

- Existing walls
- Line below or hidden
- Line above or overhead
- Boundary line
- Section demolitions
- Elevation demolitions

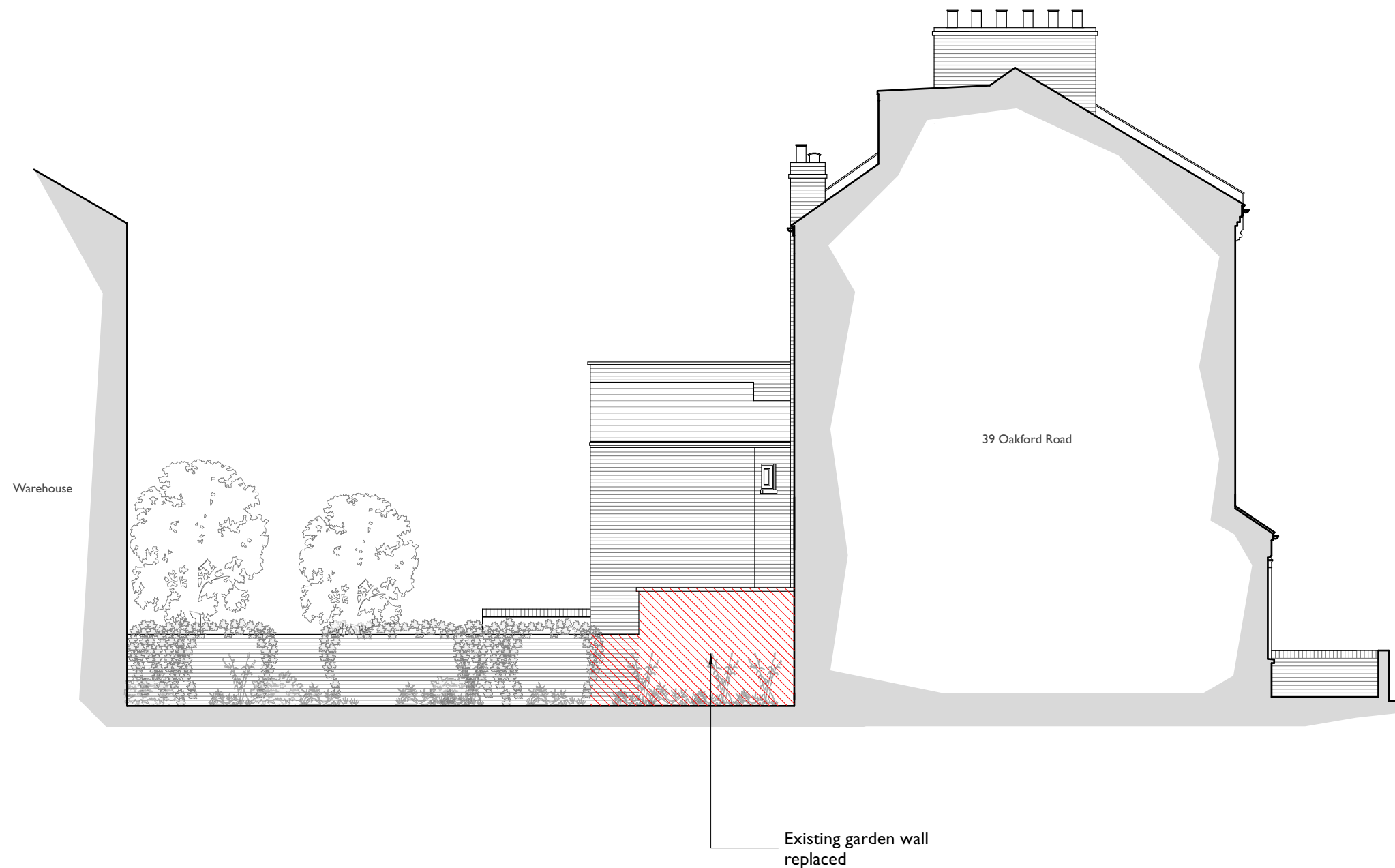

Drawing Key:

- Existing walls
- Line below or hidden
- Line above or overhead
- Boundary line
- Section demolitions
- Elevation demolitions



- Drawing Key:
-  Existing walls
 -  Line below or hidden
 -  Line above or overhead
 -  Boundary line
 -  New Walls

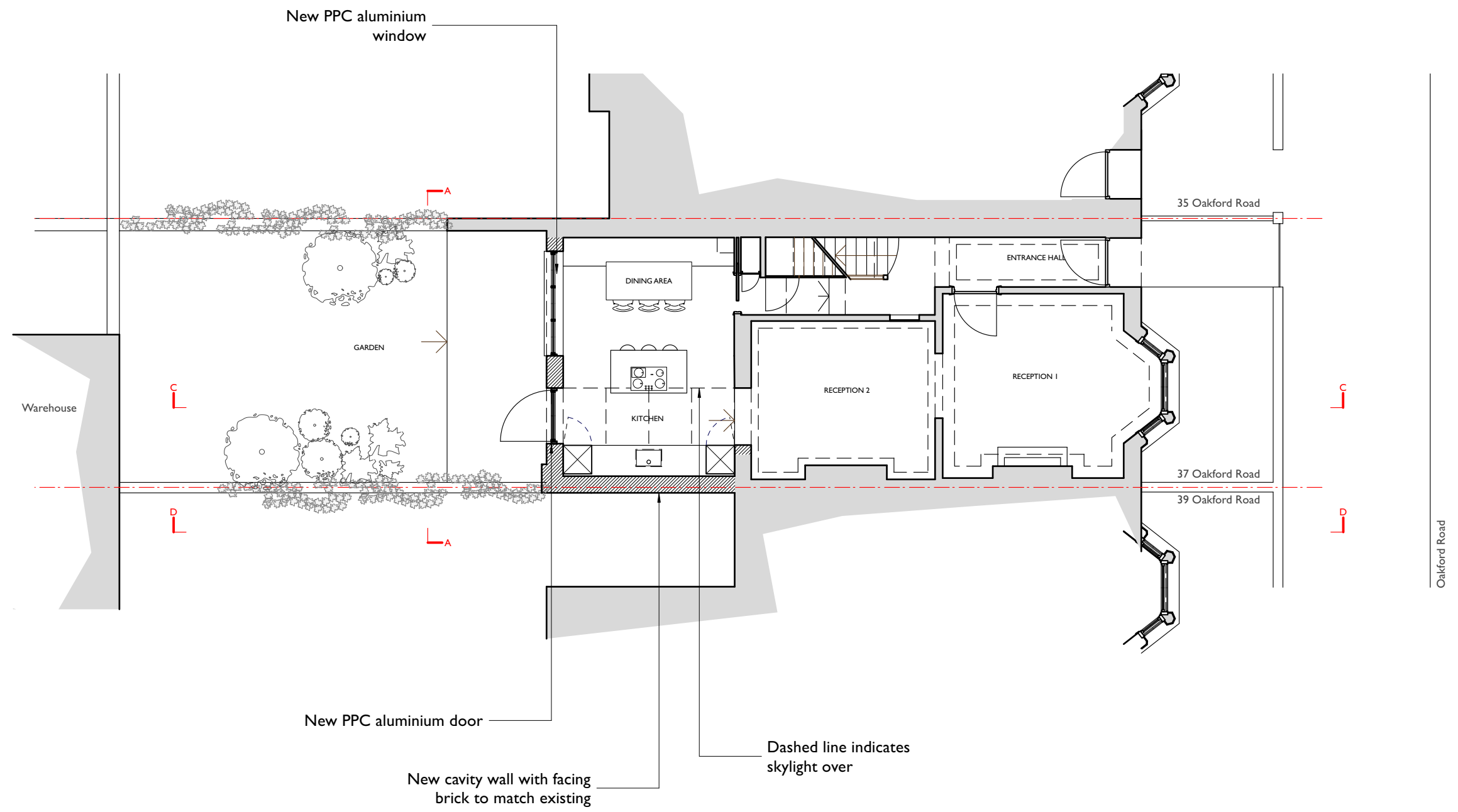
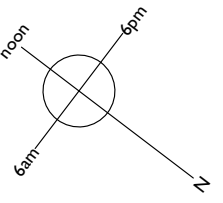





Andrew Dobson Architects
 Studio 316, Metal Box Factory,
 30 Great Guildford Street, London SE1 0HS
 Tel: 020 7736 4390
 Web: www.andrewdobsonarchitects.co.uk
 Email: info@andrewdobsonarchitects.co.uk

Note:
 1. The design and drawings remain the property of Andrew Dobson Architects Ltd. The client is licensed to use this design and documents on this site only, this license is non-transferable. The design and drawings shall not be reproduced, up-loaded to the internet or traced without the permission of Andrew Dobson Architects Ltd.
 2. Do not scale off this drawing, check dimensions on site and advise any discrepancies before commencing work. © andrew dobson architects



Address:		37 Oakford Road, NW5 1AJ			
drawing title:		Ground Floor Plan - Proposed			
drawing no.:		731-PI.101-B		Scale: 1:100 @ A3	Status: Planning
Drawn: AB	Checked: AD	Date: 12/02/24	Rev: B		

- Drawing Key:
-  Existing walls
 -  Line below or hidden
 -  Line above or overhead
 -  Boundary line
 -  New Walls

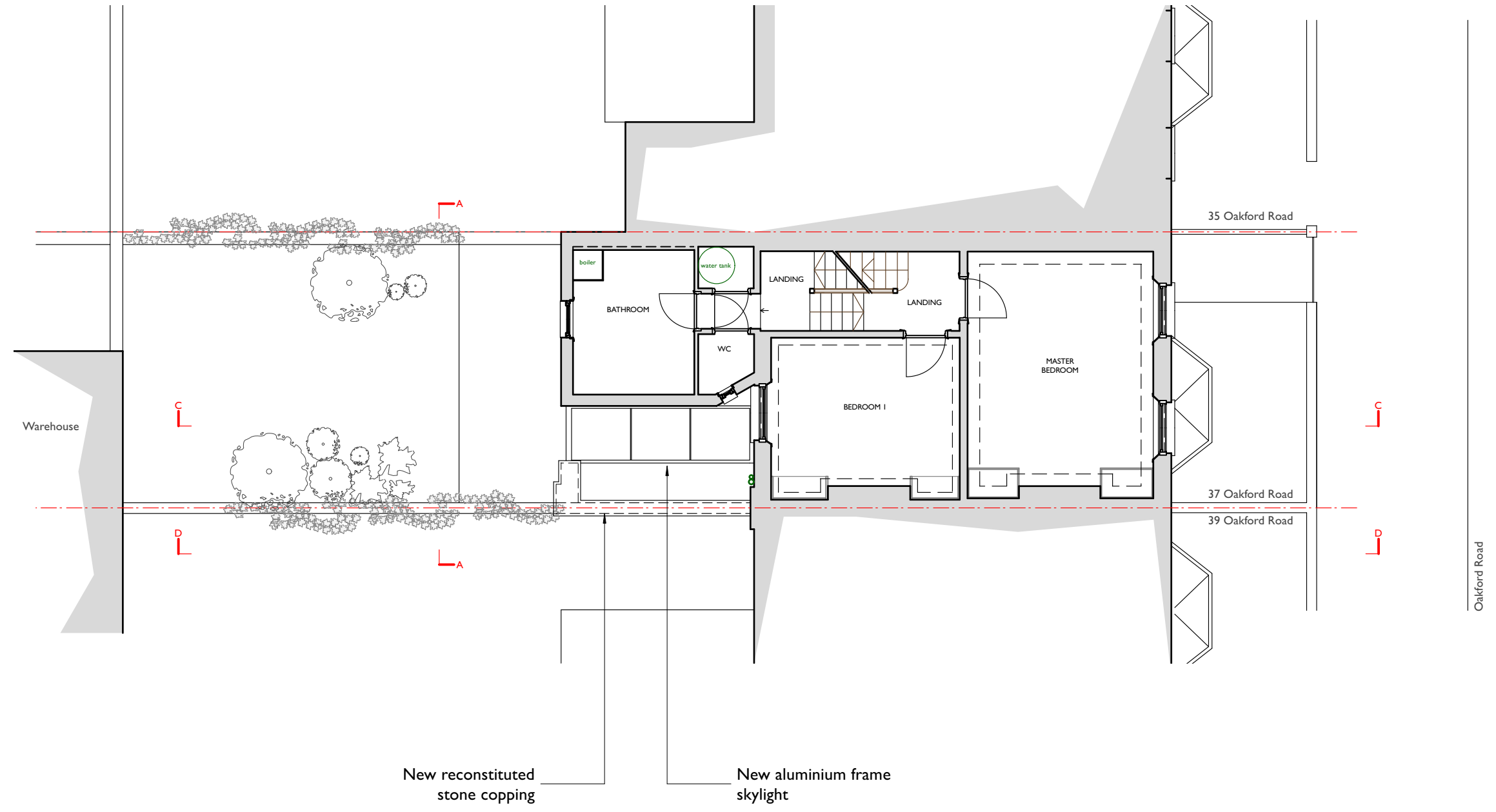
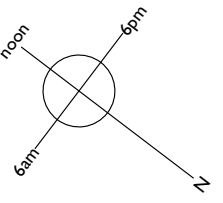

Andrew Dobson Architects
 Studio 316, Metal Box Factory,
 30 Great Guildford Street, London SE1 0HS
 Tel: 020 7736 4390
 Web: www.andrewdobsonarchitects.co.uk
 Email: info@andrewdobsonarchitects.co.uk

Note:
 1. The design and drawings remain the property of Andrew Dobson Architects Ltd. The client is licensed to use this design and documents on this site only, this license is non-transferable. The design and drawings shall not be reproduced, up-loaded to the internet or traced without the permission of Andrew Dobson Architects Ltd.
 2. Do not scale off this drawing, check dimensions on site and advise any discrepancies before commencing work. © andrew dobson architects



Address:		37 Oakford Road, NW5 1AJ			
drawing title:		First Floor Plan - Proposed			
drawing no.:		731-PI.102-B		Scale: 1:100 @ A3	Status: Planning
Drawn: AB	Checked: AD	Date: 12/02/24	Rev: B		

Drawing Key:

- Existing walls
- Line below or hidden
- Line above or overhead
- Boundary line
- New Walls

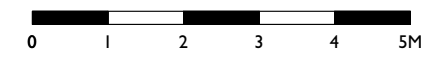
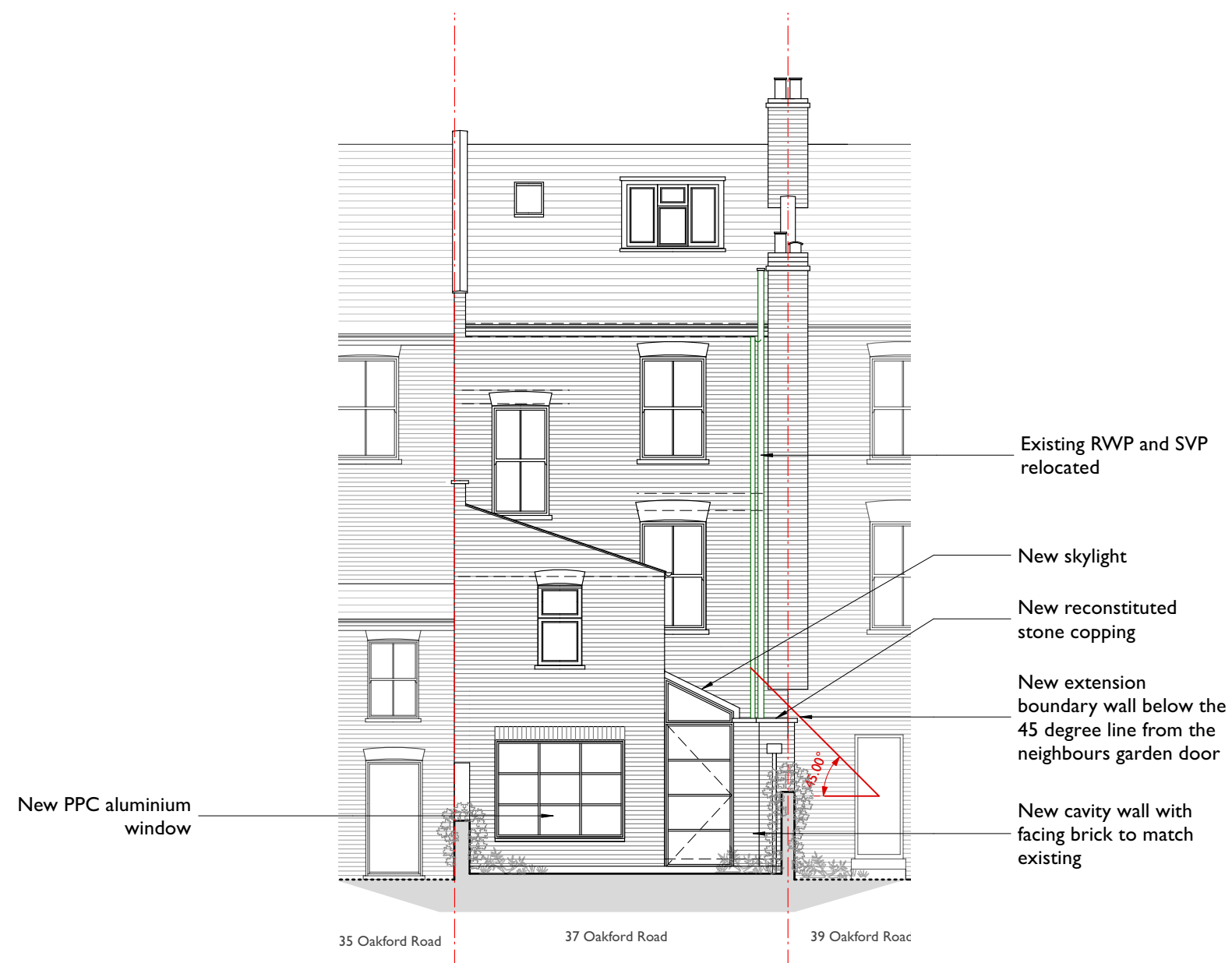

Drawing Key:

- Existing walls
- Line below or hidden
- Line above or overhead
- Boundary line
- New Walls

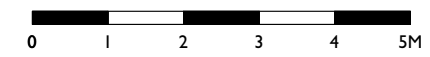
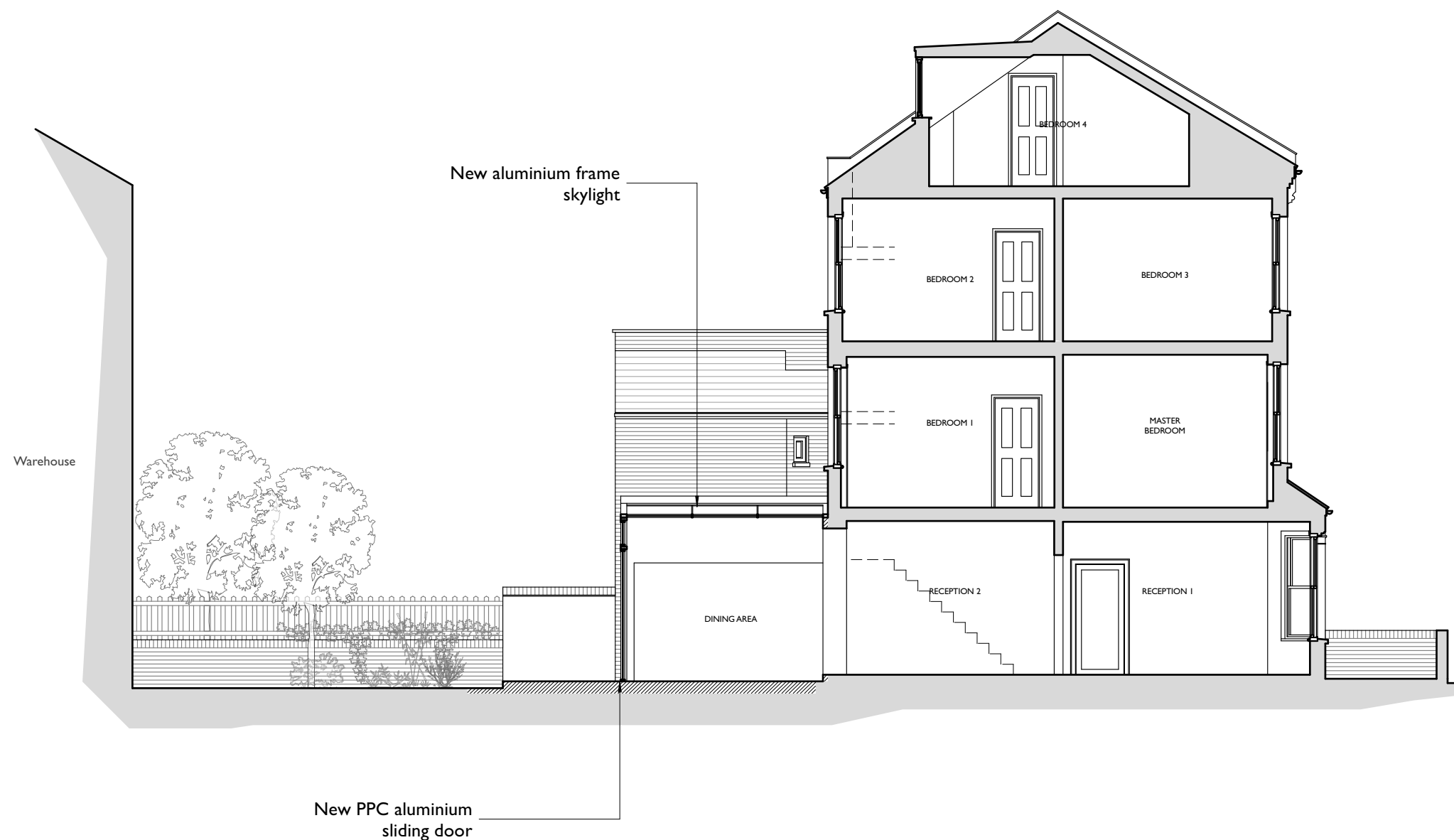

Drawing Key:

- Existing walls
- Line below or hidden
- Line above or overhead
- Boundary line
- New Walls

