

Existing Ground Floor Plan
Scale 1:100 @ A3



Issued For

INFORMATION

General Notes:

THIS DRAWING HAS BEEN PREPARED BY MICHAEL EALES ARCHITECTS AND THE DATA CONTAINED HEREIN MAY BE USED OR REPRODUCED ONLY WITH MICHAEL EALES ARCHITECTS' APPROVAL.

Rev.	Description	Date	Signed	Checked

--

--

A3 Scale 1:100	Date 08.07.22	Drawn by SS	Checked by ME
Drawing Title Existing Plans			
Project 67 Minster Road West Hampstead, London NW2 3SJ			

ME

ARCHITECTS

Quickbury Farm, Hatfield Heath Rd
Sawbridgeworth, Hertfordshire
CM21 9HY
T - 07764 496 345
E - info@me-architects.co.uk

Project no.
22/179

Drawing no.
1101

Revision
00

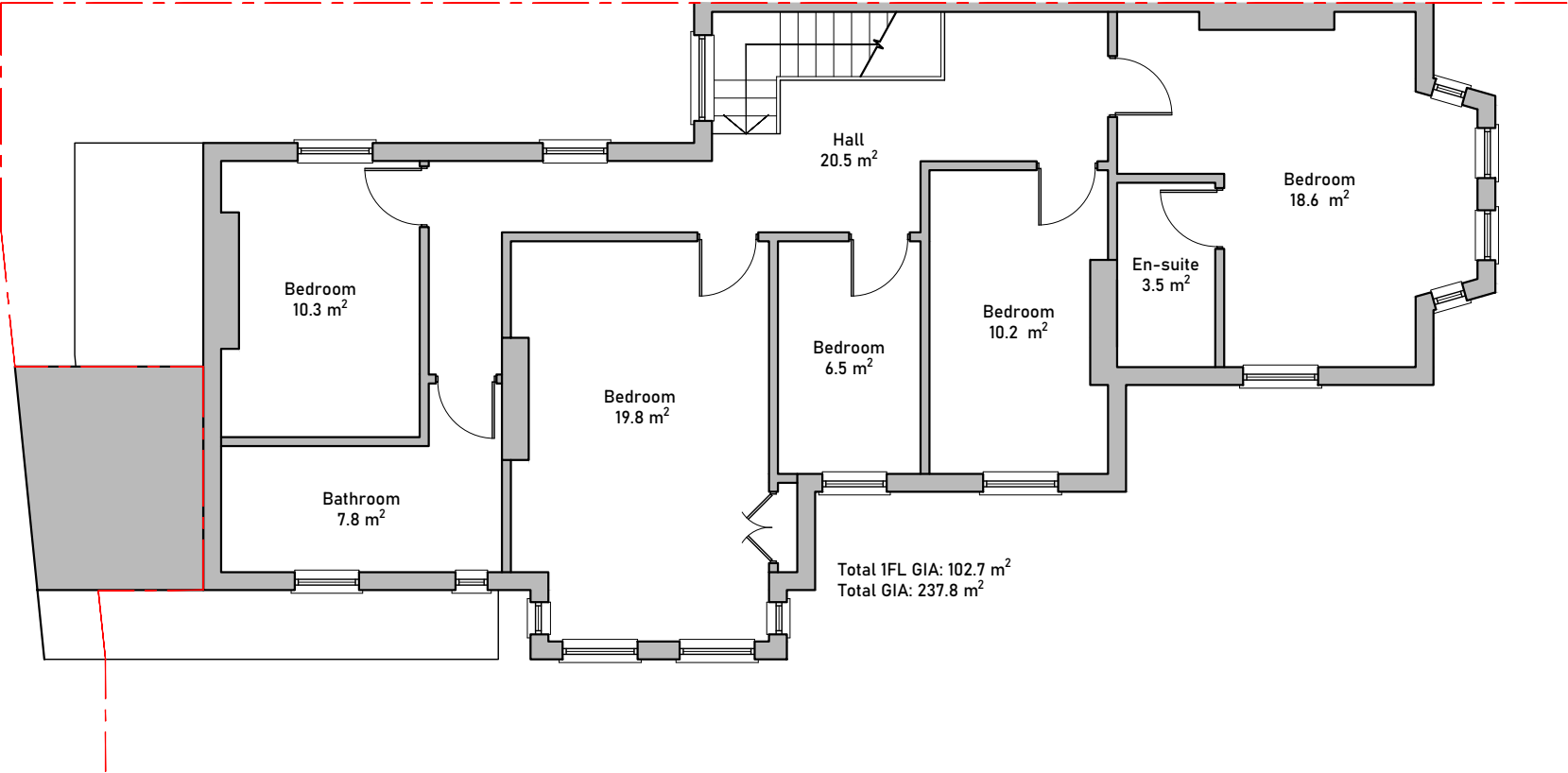

Existing First Floor Plan
Scale 1:100 @ A3



Issued For

INFORMATION

General Notes:

THIS DRAWING HAS BEEN PREPARED BY MICHAEL EALES ARCHITECTS AND THE DATA CONTAINED HEREIN MAY BE USED OR REPRODUCED ONLY WITH MICHAEL EALES ARCHITECTS' APPROVAL.

Rev.	Description	Date	Signed	Checked

--

--

A3 Scale 1:100	Date 08.07.22	Drawn by SS	Checked by ME
Drawing Title Existing Plans			
Project 67 Minster Road West Hampstead, London NW2 3SJ			

ME

ARCHITECTS

Quickbury Farm, Hatfield Heath Rd
Sawbridgeworth, Hertfordshire
CM21 9HY
T - 07764 496 345
E - info@me-architects.co.uk

Project no.
22/179

Drawing no.
1102

Revision
00

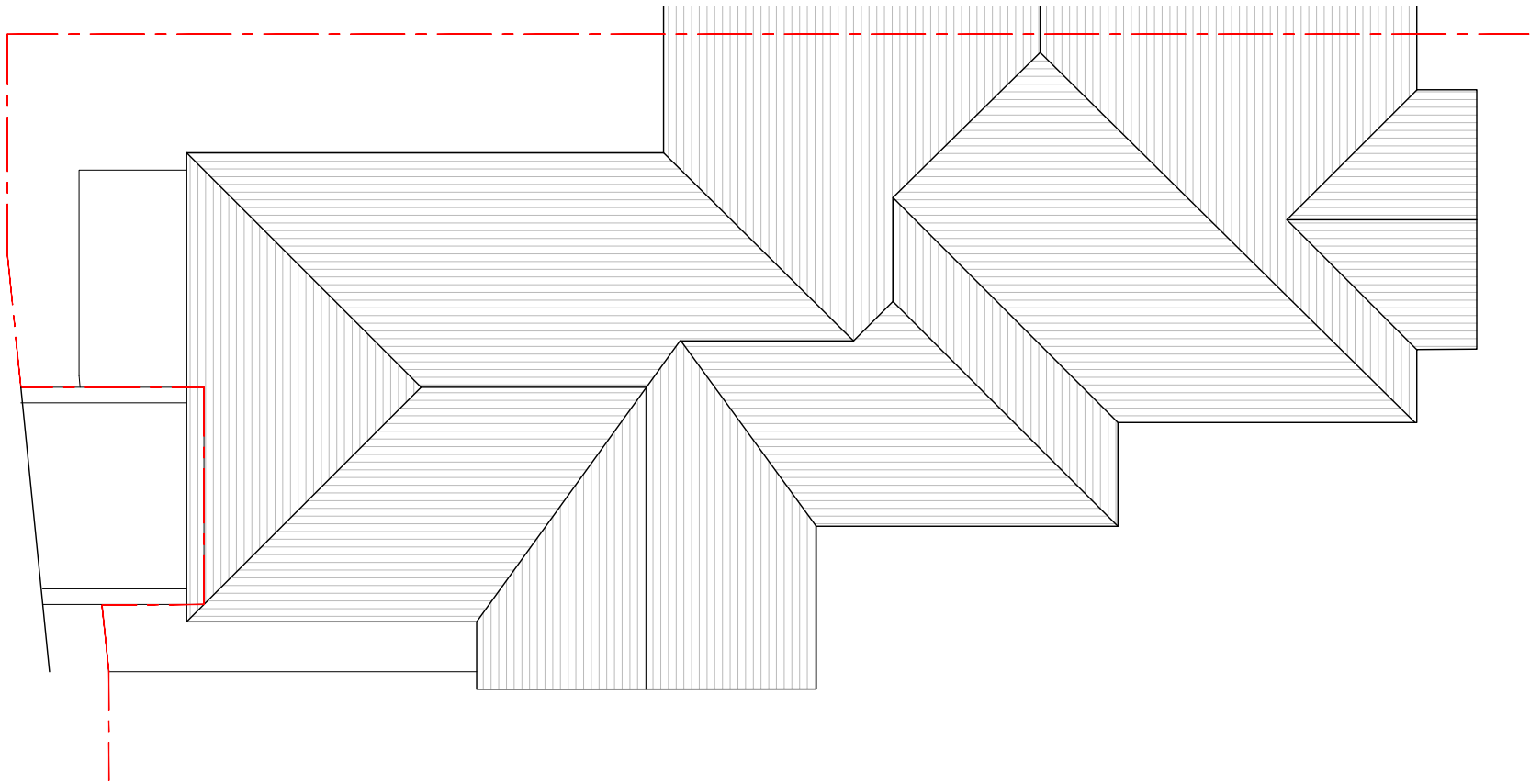

Existing Roof Plan
Scale 1:100 @ A3



Issued For	INFORMATION
General Notes:	THIS DRAWING HAS BEEN PREPARED BY MICHAEL EALES ARCHITECTS AND THE DATA CONTAINED HEREIN MAY BE USED OR REPRODUCED ONLY WITH MICHAEL EALES ARCHITECTS' APPROVAL.

Rev.	Description	Date	Signed	Checked

--

--

A3 Scale 1:100	Date 08.07.22	Drawn by SS	Checked by ME
Drawing Title Existing Plans			
Project 67 Minster Road West Hampstead, London NW2 3SJ			

ME ARCHITECTS Quickbury Farm, Hatfield Heath Rd Sawbridgeworth, Hertfordshire CM21 9HY T - 07764 496 345 E - info@me-architects.co.uk		
Project no. 22/179	Drawing no. 1104	Revision 00



Minster ROAD

Existing Front Elevation
Scale 1:100 @ A3



SARRE ROAD

Existing Side (West) Elevation
Scale 1:100 @ A3



Issued For		INFORMATION															
General Notes:		Rev.	Description	Date	Signed	Checked											
THIS DRAWING HAS BEEN PREPARED BY MICHAEL EALES ARCHITECTS AND THE DATA CONTAINED HEREIN MAY BE USED OR REPRODUCED ONLY WITH MICHAEL EALES ARCHITECTS' APPROVAL.																	



Existing Rear Elevation
Scale 1:100 @ A3

Existing Side (East) Elevation
Scale 1:100 @ A3



Issued For
INFORMATION
General Notes: THIS DRAWING HAS BEEN PREPARED BY MICHAEL EALES ARCHITECTS AND THE DATA CONTAINED HEREIN MAY BE USED OR REPRODUCED ONLY WITH MICHAEL EALES ARCHITECTS' APPROVAL.

Rev.	Description	Date	Signed	Checked

--

--

A3 Scale 1:100	Date 08.07.22	Drawn by SS	Checked by ME
Drawing Title Existing Elevations			
Project 67 Minster Road West Hampstead, London NW2 3SJ			

ME ARCHITECTS Quickbury Farm, Hatfield Heath Rd Sawbridgeworth, Hertfordshire CM21 9HY T - 07764 496 345 E - info@me-architects.co.uk		
Project no. 22/179	Drawing no. 1202	Revision 00

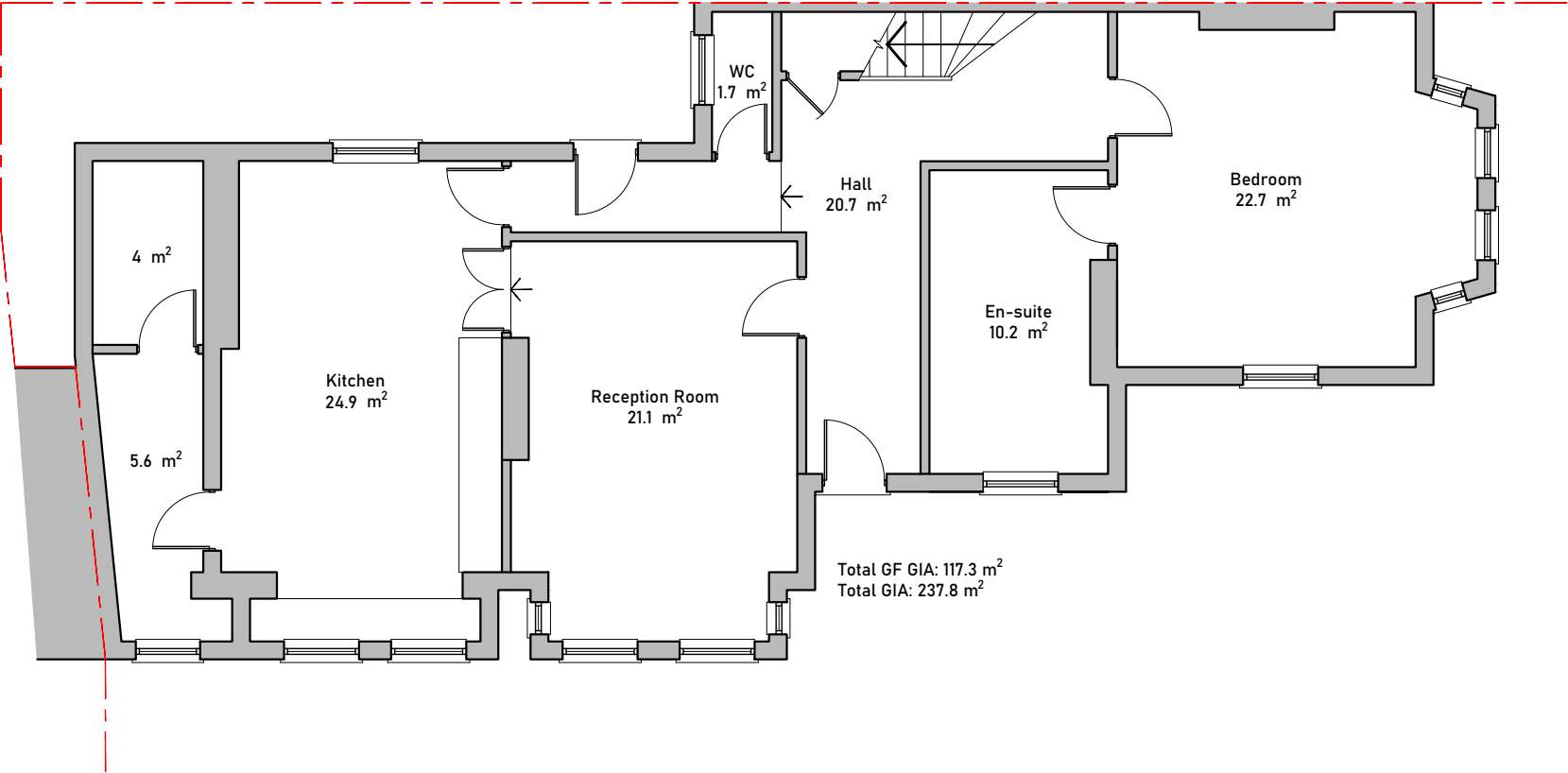

Proposed Ground Floor Plan
Scale 1:100 @ A3



Issued For
COMMENT
General Notes:
THIS DRAWING HAS BEEN PREPARED BY MICHAEL EALES ARCHITECTS AND THE DATA CONTAINED HEREIN MAY BE USED OR REPRODUCED ONLY WITH MICHAEL EALES ARCHITECTS' APPROVAL.

Rev.	Description	Date	Signed	Checked

--

--

A3 Scale 1:100	Date 08.07.22	Drawn by SS	Checked by ME
Drawing Title Proposed Plans OPTION B			
Project 67 Minster Road West Hampstead, London NW2 3SJ			

<div>ME ARCHITECTS</div> <div>Quickbury Farm, Hatfield Heath Rd Sawbridgeworth, Hertfordshire CM21 9HY T - 07764 496 345 E - info@me-architects.co.uk</div>		
Project no. 22/179	Drawing no. 2101	Revision 00

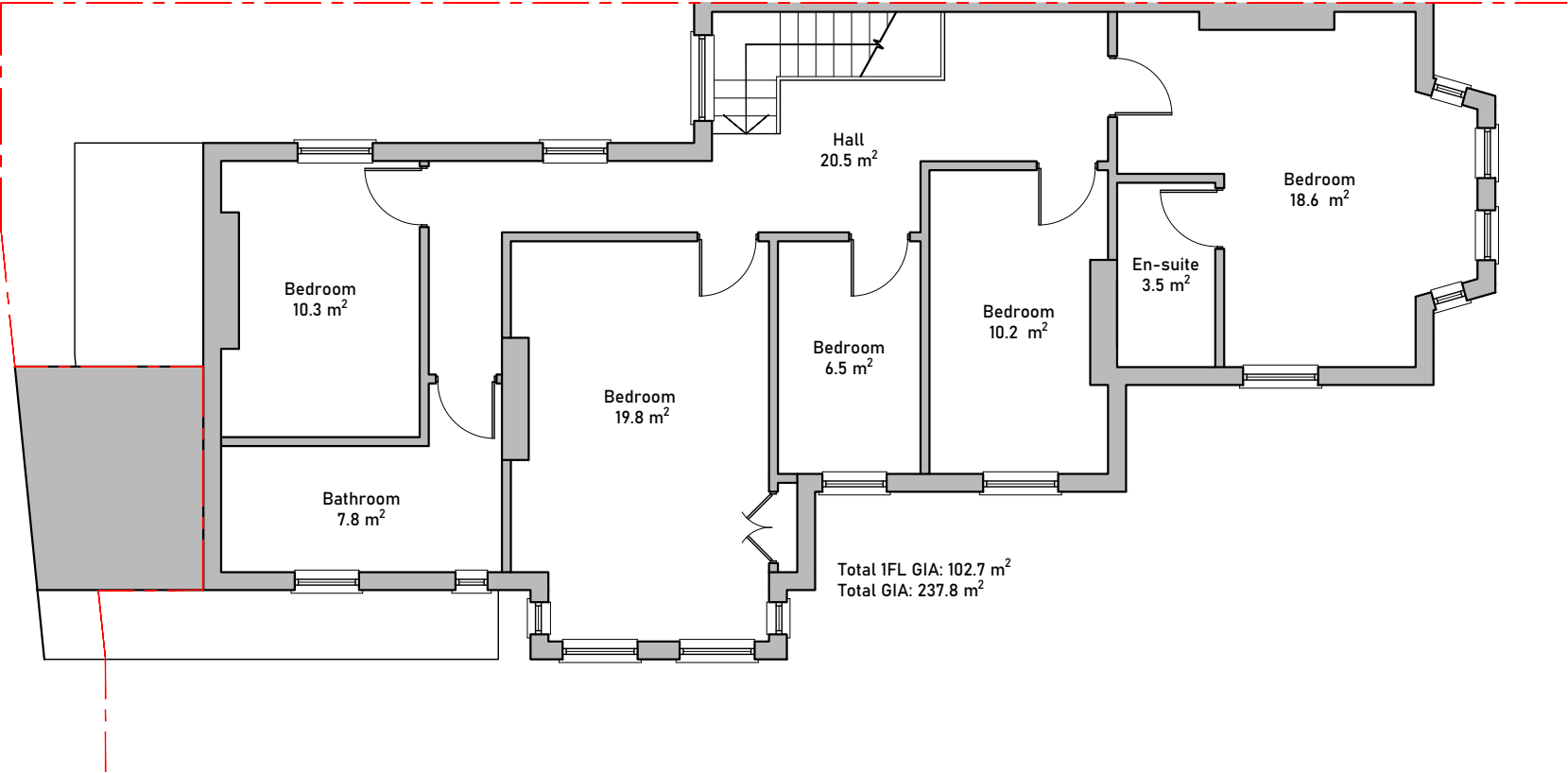

Proposed First Floor Plan
Scale 1:100 @ A3



Issued For
COMMENT
General Notes:
THIS DRAWING HAS BEEN PREPARED BY MICHAEL EALES ARCHITECTS AND THE DATA CONTAINED HEREIN MAY BE USED OR REPRODUCED ONLY WITH MICHAEL EALES ARCHITECTS' APPROVAL.

Rev.	Description	Date	Signed	Checked

--

--

A3 Scale 1:100	Date 08.07.22	Drawn by SS	Checked by ME
Drawing Title Proposed Plans OPTION B			
Project 67 Minster Road West Hampstead, London NW2 3SJ			

<div>ME ARCHITECTS</div> <div>Quickbury Farm, Hatfield Heath Rd Sawbridgeworth, Hertfordshire CM21 9HY T - 07764 496 345 E - info@me-architects.co.uk</div>		
Project no. 22/179	Drawing no. 2103	Revision 00

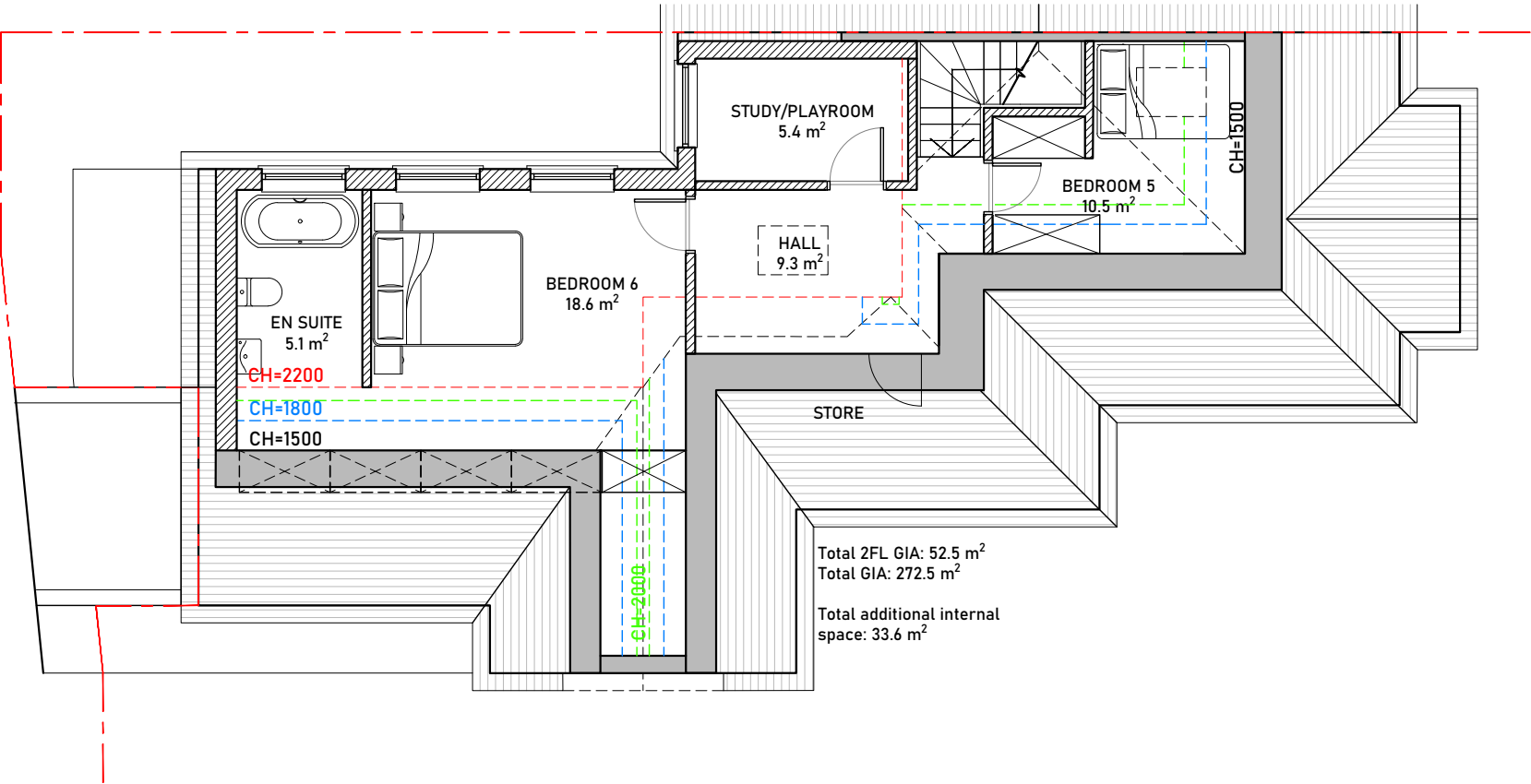

Proposed Loft Plan
Scale 1:100 @ A3



Issued For	
COMMENT	
General Notes:	
THIS DRAWING HAS BEEN PREPARED BY MICHAEL EALES ARCHITECTS AND THE DATA CONTAINED HEREIN MAY BE USED OR REPRODUCED ONLY WITH MICHAEL EALES ARCHITECTS' APPROVAL.	

Rev.	Description	Date	Signed	Checked

--

--

A3 Scale 1:100	Date 08.07.22	Drawn by SS	Checked by ME
Drawing Title			
Proposed Plans OPTION B			
Project 67 Minster Road West Hampstead, London NW2 3SJ			

<div>ME</div> <div>ARCHITECTS</div> <div>Quickbury Farm, Hatfield Heath Rd Sawbridgeworth, Hertfordshire CM21 9HY T - 07764 496 345 E - info@me-architects.co.uk</div>			Project no. 22/179	Drawing no. 2103	Revision 01
--	--	--	-----------------------	---------------------	----------------

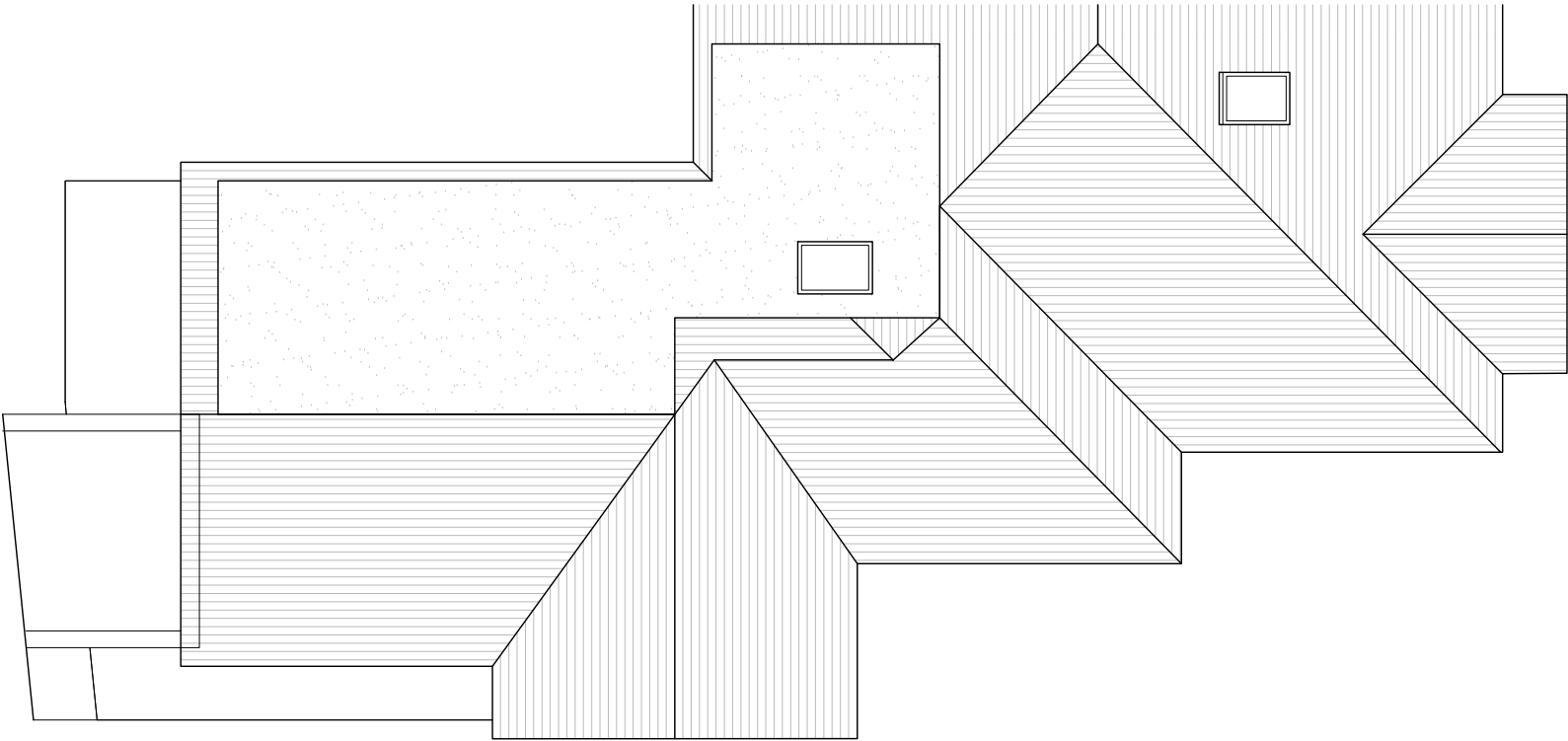

Proposed Roof Plan
Scale 1:100 @ A3



Issued For
COMMENT

General Notes:
THIS DRAWING HAS BEEN PREPARED BY MICHAEL EALES ARCHITECTS AND THE DATA CONTAINED HEREIN MAY BE USED OR REPRODUCED ONLY WITH MICHAEL EALES ARCHITECTS' APPROVAL.

Rev.	Description	Date	Signed	Checked

--

--

A3 Scale 1:100	Date 08.07.22	Drawn by SS	Checked by ME
Drawing Title Proposed Plans OPTION B			
Project 67 Minster Road West Hampstead, London NW2 3SJ			

<div><div>ME</div><div>ARCHITECTS</div></div> <div>Quickbury Farm, Hatfield Heath Rd Sawbridgeworth, Hertfordshire CM21 9HY T - 07764 496 345 E - info@me-architects.co.uk</div>		
Project no. 22/179	Drawing no. 2104	Revision 01



Minster ROAD

Proposed Front Elevation
Scale 1:100 @ A3



SARRE ROAD

Proposed Side (West) Elevation
Scale 1:100 @ A3

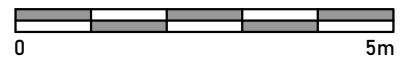

Issued For <div>COMMENT</div>		Rev.	Description	Date	Signed	Checked			A3 Scale 1:100		Date 08.07.22	Drawn by SS	Checked by ME	<div><div>ME</div><div>ARCHITECTS</div></div> <div>Quickbury Farm, Hatfield Heath Rd Sawbridgeworth, Hertfordshire CM21 9HY T - 07764 496 345 E - info@me-architects.co.uk</div>
General Notes: THIS DRAWING HAS BEEN PREPARED BY MICHAEL EALES ARCHITECTS AND THE DATA CONTAINED HEREIN MAY BE USED OR REPRODUCED ONLY WITH MICHAEL EALES ARCHITECTS' APPROVAL.									Drawing Title <div>Proposed Elevations OPTION B</div>					
									Project 67 Minster Road West Hampstead, London NW2 3SJ					
									Project no. 22/179			Drawing no. 2201		



Proposed Rear Elevation
Scale 1:100 @ A3

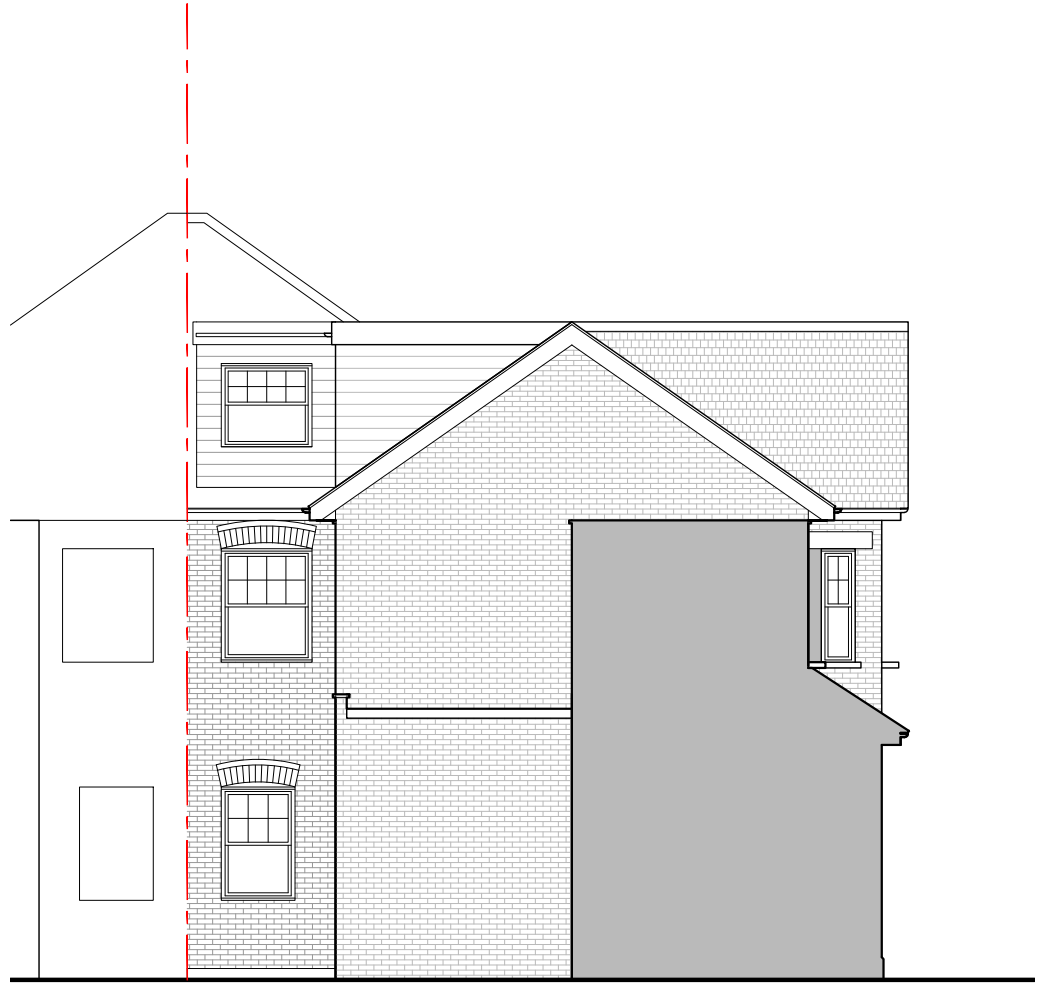

Proposed Side (East) Elevation
Scale 1:100 @ A3



Issued For	INFORMATION
General Notes:	THIS DRAWING HAS BEEN PREPARED BY MICHAEL EALES ARCHITECTS AND THE DATA CONTAINED HEREIN MAY BE USED OR REPRODUCED ONLY WITH MICHAEL EALES ARCHITECTS' APPROVAL.

Rev.	Description	Date	Signed	Checked

--

--

A3 Scale 1:100	Date 08.07.22	Drawn by SS	Checked by ME
Drawing Title Proposed Elevations OPTION B			
Project 67 Minster Road West Hampstead, London NW2 3SJ			

ME ARCHITECTS Quickbury Farm, Hatfield Heath Rd Sawbridgeworth, Hertfordshire CM21 9HY T - 07764 496 345 E - info@me-architects.co.uk		
Project no. 22/179	Drawing no. 2202	Revision 01