

SECTION B

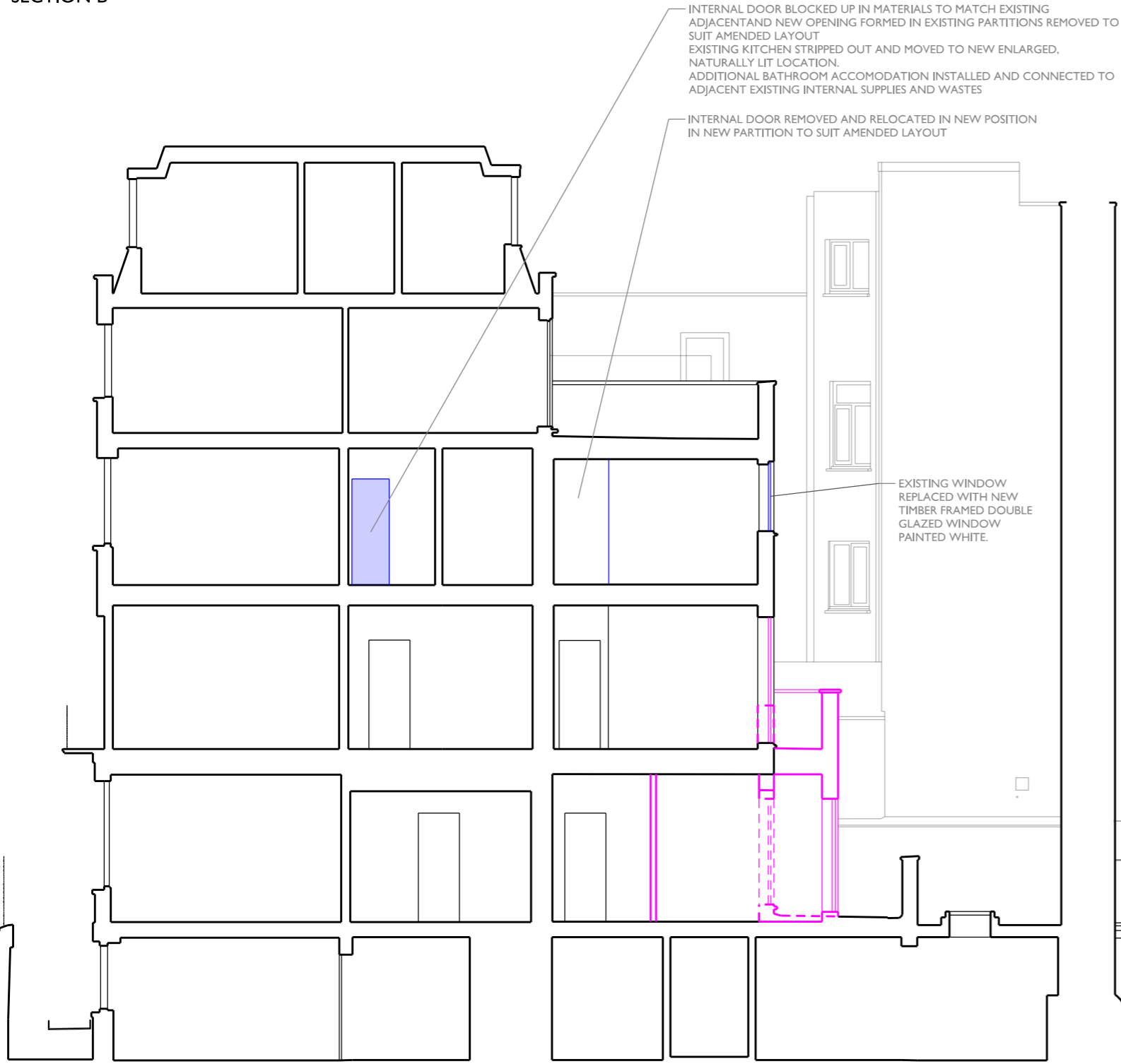

SECTION A

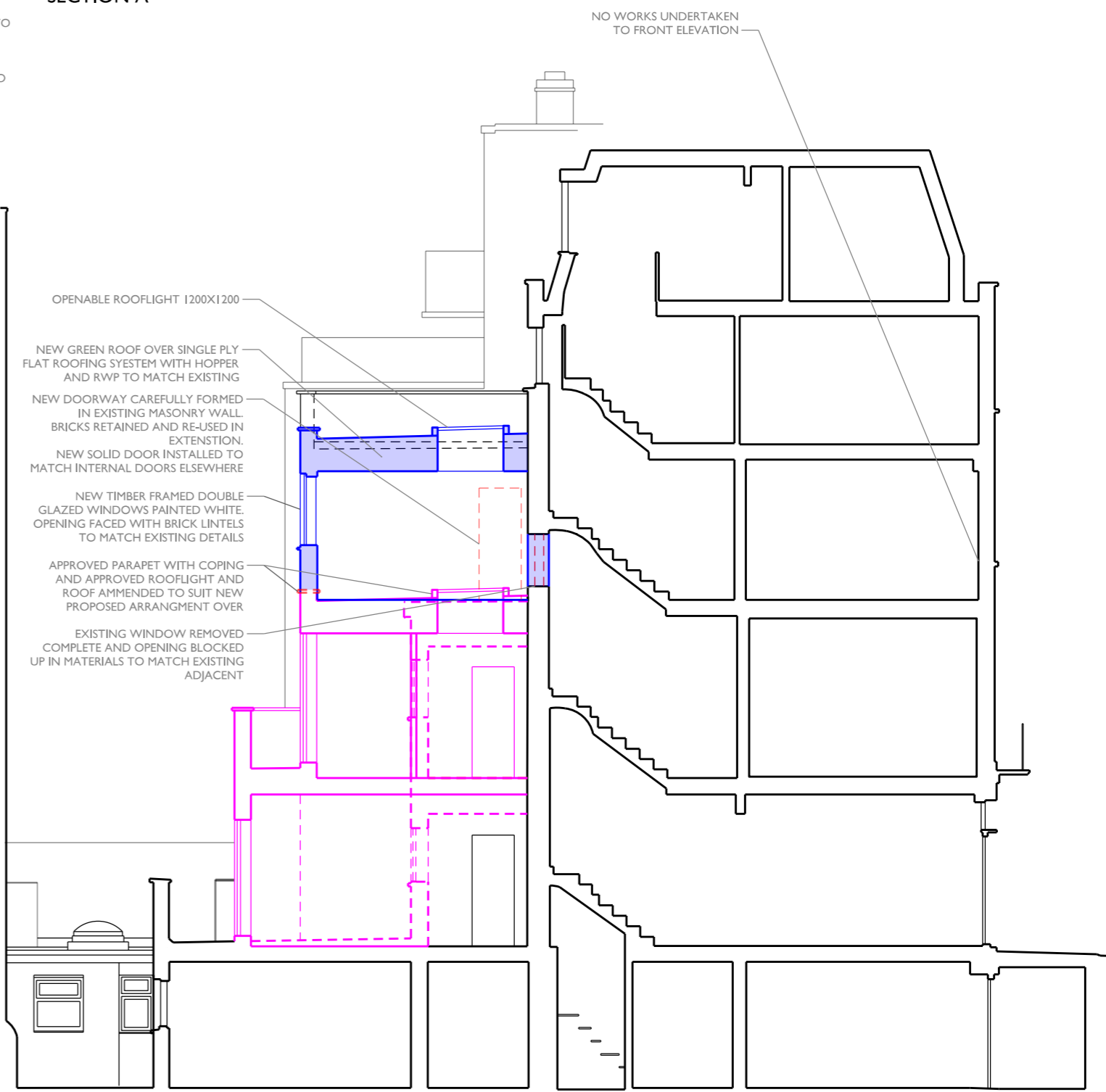

**SPECIFIC CLIMATE CHANGE MEASURES TO BE ADOPTED**

**MEASURES INCORPORATED TO ADDRESS CAMDEN LOCAL PLAN POLICY CC1: CLIMATE CHANGE MITIGATION**

1. NEW EXTERNAL WALLS AND ROOFS TO BE INSULATED ABOVE BUILDING REGULATION REQUIREMENTS
2. NEW WINDOWS TO BE ABOVE BUILDING REGULATION U-VALUE REQUIREMENTS
3. NEW LIGHTING TO BE UPGRADED TO LED LOW ENERGY FITTINGS

**MEASURES INCORPORATED TO ADDRESS CAMDEN LOCAL PLAN POLICY CC2: ADAPTING TO CLIMATE CHANGE**

1. GREEN ROOF TO SIDE INFILL EXTENSION TO REDUCE SURFACE WATER RUN-OFF AND PROVIDE BIO-DIVERSE ROOFING
2. ALL ABOVE MEASURES WILL WORK TO REDUCE THE IMPACT OF URBAN AND DWELLING OVERHEATING

**GENERAL NOTES REGARDING HISTORIC FEATURES AND REPAIRS**

ORIGINAL OR HISTORIC FEATURES TO BE RETAINED AND ALL REPAIRS, IF REQUIRED, TO BE IN MATCHING MATERIALS

**EXISTING**

**APPROVED**  
[2022/5410/P & 2023/0668/L]

**PROPOSED NEW**

**PROPOSED DEMOLITIONS**

SOLID LINE: PROPOSED  
DASHED LINE: DEMOLITION

REV	BY	DESCRIPTION	DATE
02	MS	2ND FLOOR INFILL EXTENSION ADDED - GF/IF APPROVED	22/11/23
01	AM	GF & IF AMENDED AS PER CONSERVATION OFFICER COMMENTS (GF FRONT BEDROOM WALL LEFT AS EXISTING; IF BACK WALL LEFT AS EXISTING) ROOFLIGHT ADDED ON IF BATHROOM	27/04/23

DRAWING RECORD

**168 NORTH GOWER STREET, NW1 2ND**  
JOB TITLE

**MARLAH INVESTMENTS INC**  
CLIENT

**PROPOSED SECTIONS A & B**

DRAWING TITLE

**ZRP087** **P\_300** **DEC 22**  
JOB NUMBER DRAWING NUMBER DATE

**AM** **1:100@A3** **02**  
CREATED BY SCALE REVISION

**ZRP**

ARCHITECTS, DESIGNERS AND CONSTRUCTION CONSULTANTS

26 EXMOUTH MARKET, CLERKENWELL LONDON EC1R 4QE  
WWW.ZRPARCHITECTS.CO.UK  
020 7278 7716  
CONTACT@ZRPARCHITECTS.CO.UK

ZOOM ROOM PRODUCTIONS