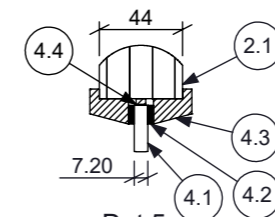
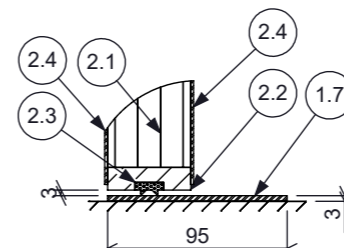

BRUNSWICK CENTRE
ADDITIONAL DOORS
TOTAL QTY. 8 NOS.

SUPPLY & INSTALL

1. FD30S Doorset.
2. Door Clear Opening as per survey sheet when 90° open.
3. Please refer site dims for more details.
4. All details and handing as per survey sheet.

Det.3

Det.5Det.4

From External View
Hanging Varies
As per survey sheet





SECTION A-A

PRODUCTION			
ITEMS	EMP. NAME	EMP.SIGN	DATE
Long Drilling & Pocketing			
Frame Milling/ Cutting			
Door Cutting/ Lipping			
Door Milling			
Lock Assembly			
Glazing			
Door Hanging			



Manufacturing Unit : 27 Victoria Gardens, Burgess Hill, West Sussex, RH15 9NB / Tel : 020 8731 1212. e-mail info@multi1.co.uk web: www.multi1.co.uk

This document is the property of Multi-Installations Ltd. Copyright is reserved by them, the drawing is issued on the condition that it is not reproduced, copied or retained by, nor disclosed to an unauthorised person either wholly or in part, without the consent in writing from Multi-Installations Ltd.

PD NO. 10863 APPROVED				
ITEM NO.	DESCRIPTION	MATERIAL / PROFILE	SIZES	QTY.
1	FRAME ASSEMBLY			
1.1	Jamb	Meranti Rebated Hardwood Density : 640 Kg/m ³ ,±20%	Varies	1
1.2	Jamb	Meranti Rebated Hardwood Density : 640 Kg/m ³ ,±20%	Varies	1
1.3	Header	Meranti Rebated Hardwood Density : 640 Kg/m ³ ,±20%	70 X 95 X 50 mm	1
1.4	Draught Excluder	Aquamac - 21	9mm	1
1.5	S/Sleeve Anchor Fixing	-	10 X 132mm	10
1.6	Head Packing	Hardwood	Varies	1
1.7	Sill	Stainless Steel	3 (THK) X 95mm	1
1.8	Left Packing	Hardwood	Varies	1
1.9	Right Packing	Hardwood	Varies	1
2	DOOR ASSEMBLY			
2.1	Door Leaf(W/O Lipping)	Flamebreak - Solid Core	44mm(Thk)	1
2.2	Door Lipping	Meranti Rebated Hardwood Density : 640 Kg/m ³ ,±20%	12 X 44mm	1
2.3	Intumescent Strip - Around Door	LP1504TS	15mm	1
2.4	Kick Plate	Stainless Steel	1.50 X 200mm	2
3	IRONMONGERY			
3.1	Hinge	8mm Continuous Mild Steel	Varies	1
3.2	Fire Door Sinage	Fire Door Keep Shut	-	2
3.3	Pull Handle	D Shaped	22(Dia.) X 250mm	1
3.4	Push Plate	-	1.50 X 75 X 300mm	1
3.5	Door Closer	Dorma TS97	-	1
4	GLASS			
4.1	Door Glazing	7.2mm Pyrogurad Clear Glass	516 X 754mm 516 X 543mm	2
4.2	Glazing Tape	Firestrip30	As Required	2
4.3	Glazing Bead	Sapele Timber	As Required	2
4.4	Setting Block	Sapele Timber	As Required	1
COLOUR				
Door		As per survey sheet		
Frame		As per survey sheet		
FIXING DEATIL			THIS DRAWING IS THE PROPERTY OF MULTIINSTALLATIONS LIMITED AND MUST NOT BE COPIED OR DISCLOSED TO A THIRD PARTY WITHOUT THE WRITTEN PERMISSION OF MULTI-INSTALLATIONS LIMITED.	
 = Fixing Positions				
 = 10 X 132 S/Sleeve Anchor Fixing On Masonary				
 = M 10 Machine Screw (for Steel)				
 = M 10 Machine Screw (for Wood)				
0		Issued For Manufacturing		02/02/2024
REV		DETAIL		DATE
PROJECT : Brunswick Centre				
Camden, WC1N 1BS Additional Doors London Borough of Camden				
DRAWN BY: Trupti			DATE: 02/02/2024	
CHECKED BY: Sunil			SCALE: NTS	
 MULTI-INSTALLATIONS Manufacturers of High Security Doors And Lock - Architectural Steel Work				
JOB NO.: 11.0039		DRG. NO.: 004		REV NO.: 0