

Cutlist No.: 304-7

SUPPLY & INSTALL

SR.NO.
1,4,9,10,17,18,19,21

All / Any electrical equipment to be
disconnected and connected by others

BRUNSWICK CENTRE
LOBBY DOORS
TOTAL QTY. 8 DOOR

1. FD30S Doorset.
2. Door clear opening as per survey sheet
when 90° open.
3. Please refer site dims for more details.
4. All dimesions and handing as per survey sheet.
5. See survey sheet for fixed/loose painted packers
on head and jamb.

REPORTS

ITEM 1 Test Report Number : WYC412017 / 03 Testing Standard BS EN 1634-3:2004	
Positive 25Pa - 0.429 m ³ /hr/m (86% under allowable capacity)	61% (interruption at shoot bolts and Lock positions)
Negative 25Pa - 0.405 m ³ /hr/m (87% under allowable capacity)	85% (interruption at bottom)
Percentage of seal for Intumescent Fire Seal	61% (interruption at shoot bolts and Lock positions)
Percentage of seal for Draft Seal	85% (interruption at bottom)
ITEM 2 Primary Burn Test Report No. WF 420594 Chilt/RF13251	
ITEM 3 Field Application Report No. Chilt/A12038 RevD / WF 407952	
ITEM 4 Q-Mark Fire Door Manufacturing 006 Scheme Certificate No. 1244	
ITEM 5 FSC Certificate No. TT-COC-002470	

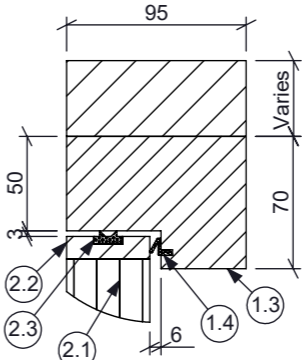

Det.3

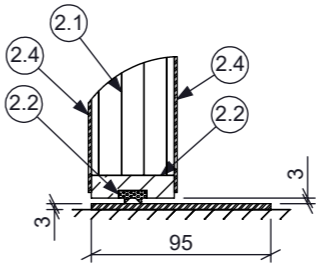

Det.4

PRODUCTION			
ITEMS	EMP. NAME	EMP.SIGN	DATE
Long Drilling & Pocketing			
Frame Milling/ Cutting			
Door Cutting/ Lipping			
Door Milling			
Lock Assembly			
Glazing			
Door Hanging			

PD NO. 10844 APPROVED

ITEM NO.	DESCRIPTION	MATERIAL / PROFILE	SIZES	QTY.
1	FRAME ASSEMBLY			
1.1	Jamb	Meranti Rebated Hardwood Density : 640 Kg/m ³ ,±20%	70 X 95 X 50mm	1
1.2	Jamb	Meranti Rebated Hardwood Density : 640 Kg/m ³ ,±20%	70 X 95 X 50mm	1
1.3	Header	Meranti Rebated Hardwood Density : 640 Kg/m ³ ,±20%	70 X 95 X 50mm	1
1.4	Draught Excluder	Aquamac - 21	9mm	1
1.5	S/Sleeve Anchor Fixing	-	10 X 132mm	11
1.6	Sill	Stainless Steel	3 (THK) X 95mm	1
1.7	Head Packing	Hardwood	Varies	1
1.8	Right Packing	Hardwood	Varies	1
1.9	Left Packing	Hardwood	Varies	1
2	DOOR ASSEMBLY			
2.1	Door Leaf(W/O Lipping)	Flamebreak - Solid Core	44mm(Thk)	1
2.2	Door Lipping	Meranti Rebated Hardwood Density : 640 Kg/m ³ ,±20%	12 X 44mm	1
2.3	Intumescent Strip - Around Door	LP1504TS	15mm	1
2.4	Kick Plate	Stainless Steel	1 X 200mm	2
3	IRONMONGERY			
3.1	Hinge	8mm Continuous Mild Steel	Varies	1
3.2	Door Signage	Fire Door Keep Shut	-	2
3.3	Pull Handle	D Shaped	22mm (Dia.)X 250mm	1
3.4	Push Plate	-	1 X 75 X 300mm	1
3.5	Door Closer	Dorma TS97	-	1
4	GLASS			
4.1	Door Glazing	7.2mm Pyrogurad Clear Glass	See Drawing	3
4.2	Glazing Tape	Firestrip	As Required	2
4.3	Glazing Bead	Sapele Timber	-	1
4.4	Setting Block	Sapele Timber	As Required	1

COLOUR

Door	As Per Survey Sheet
Frame	As Per Survey Sheet

FIXING DETAIL = Fixing Positions = 10 X 132 S/Sleeve Anchor Fixing On Masonary = M 10 Machine Screw (for Steel) = M 10 Machine Screw (for Wood)		THIS DRAWING IS THE PROPERTY OF MULTIINSTALLATIONS LIMITED AND MUST NOT BE COPIED OR DISCLOSED TO A THIRD PARTY WITHOUT THE WRITTEN PERMISSION OF MULTI-INSTALLATIONS LIMITED.
--	--	--

0	Issued For Manufacturing	02/02/2024
REV	DETAIL	DATE

PROJECT : Brunswick Centre

Camden, WC1N 1BS Lobby Doors London Borough of Camden	
DRAWN BY: Trupti	DATE: 02/02/2024
CHECKED BY: Ravi	SCALE: NTS



JOB NO.: 11.0039 DRG. NO.: 001 REV NO.: 0

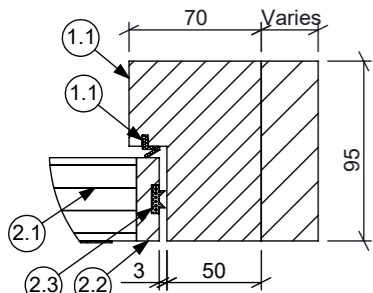
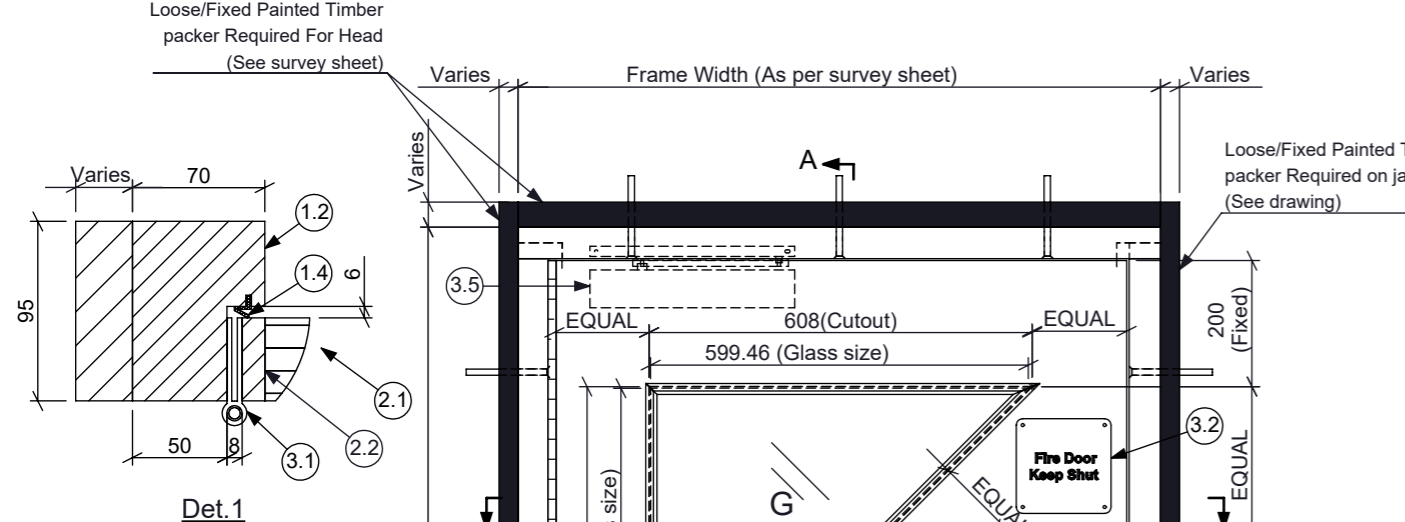
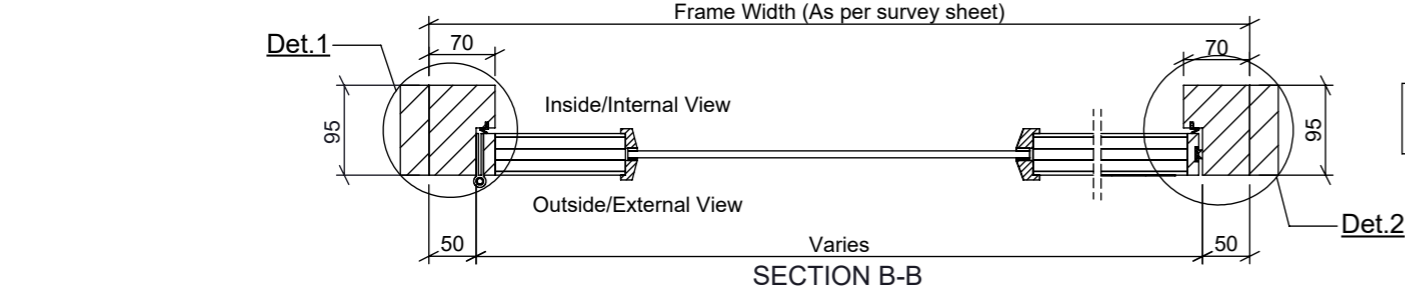

Det.2

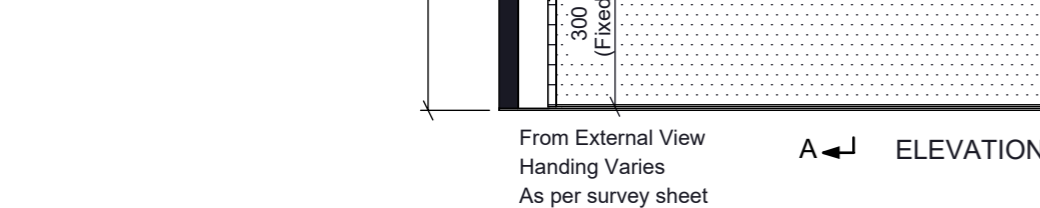

Manufacturing Unit : 27 Victoria Gardens, Burgess Hill, West Sussex, RH15 9NB / Tel : 020 8731 1212. e-mail info@multi1.co.uk web: www.multi1.co.uk

This document is the property of Multi-Installations Ltd. Copyright is reserved by them, the drawing is issued on the condition that it is not reproduced, copied or retained by, nor disclosed to an unauthorised person either wholly or in part, without the consent in writing from Multi-Installations Ltd.