

KEYNOTE LEGEND

- 1 PROPOSED TIMBER FRAMED JOINERY WITH STRUCTURAL GLAZING BARS.
- 2 EXISTING TIMBER FRAMED JOINERY.
- 3 CONSERVATION STYLE ROOFLIGHTS.

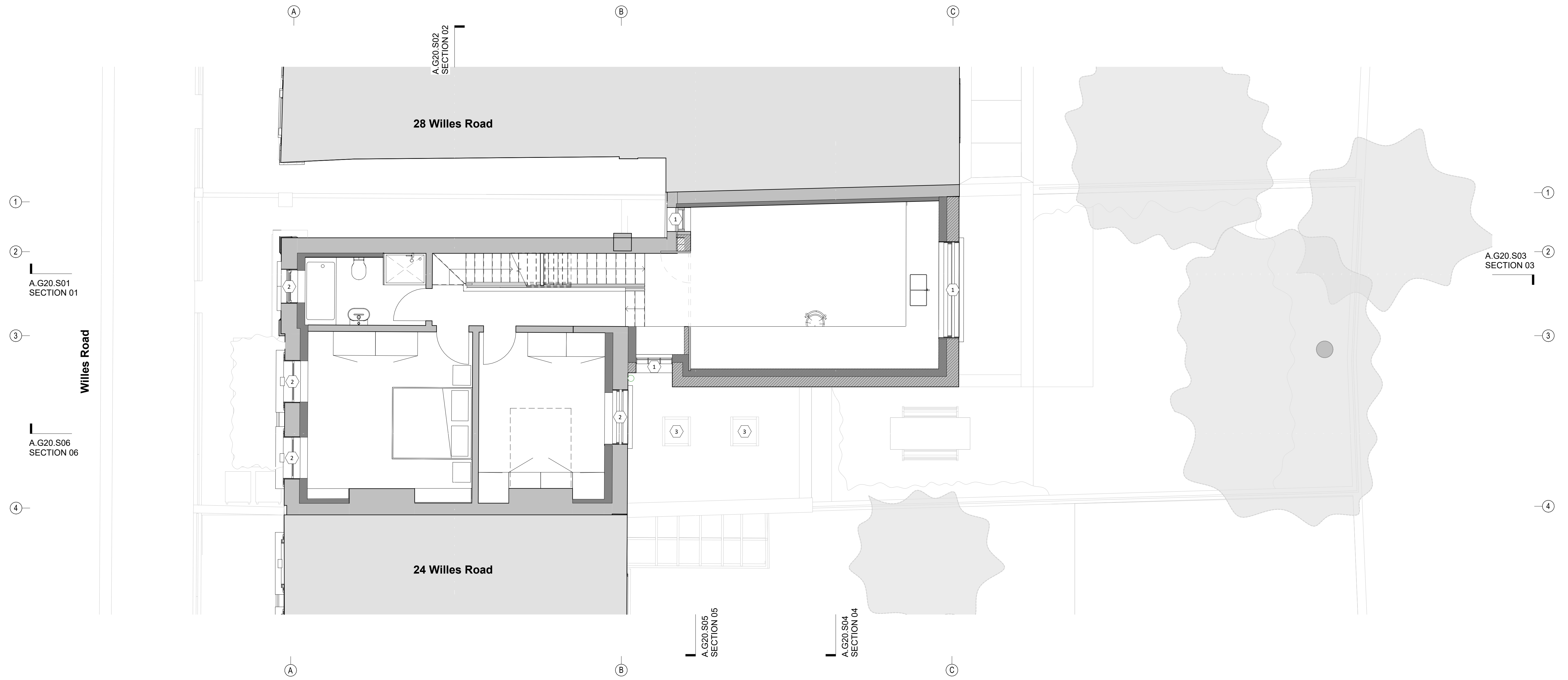

KEY:

- Existing walls
- Proposed new walls
- Thermal envelope

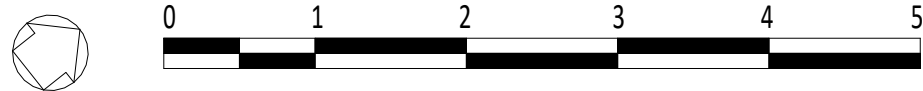

Project	26 Willes Road	Rev	Description	Date	Author	Checker
Subject	First Floor Plan	A	Pre app amendment	27/10/2023	ga	
		B	Full application submission	18/12/2023	ga	
		C	PLANNING APPLICATION AMMENDMENT	22/01/2024	ga	

General Notes

1. Use figured dimensions only
2. Do not scale from this drawing
3. All dimensions to be checked on site and the Architect to be informed of any discrepancies before construction commences
4. All references to drawings refer to current revision of that drawing.
5. Structural and services information shown is indicative only. Refer to consultants' drawings for details and setting out.
6. All work and materials to be in accordance with current applicable statutory legislation and to comply with all relevant codes of practice and British and European standards

bere:architects

54a Newington Green, London, N169PX

T +44 (0)20 7241 1064 bere@bere.co.uk www.bere.co.uk

project	disc. package. drawing	stage	rev
500	A.G20.P01	C	

© Bere Architects 2023
22/01/2024 16:20:00