

PROPOSED SUPER PLANT - FIRST FLOOR PLAN AS PER NMA APPLICATION

KEY

PROPOSED SUPER PLANT (AND KITCHEN STORE)

TOTAL GIFA: 151.8 SQM

AS PER NMA APPLICATION

WALL TYPES:

- PROPOSED WALLS
- EXISTING WALLS
- PROPOSED LOUVRES

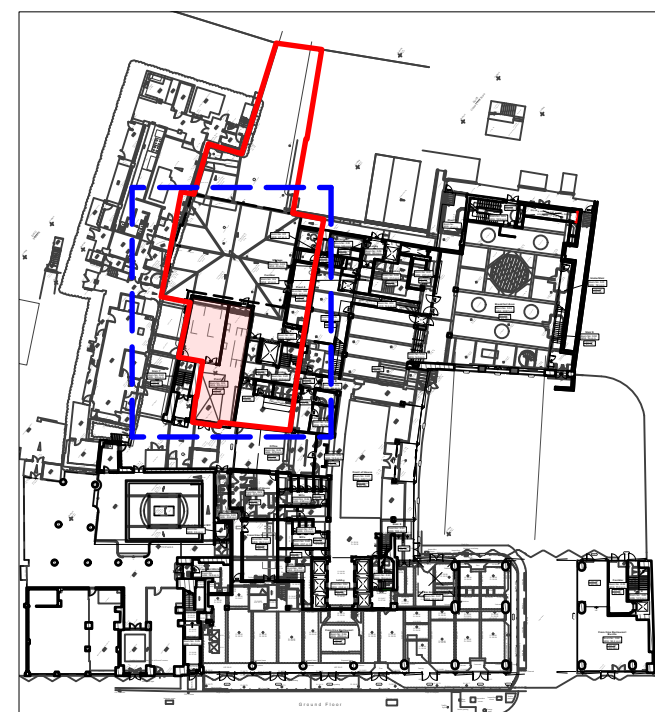

WORKS LOCATION PLAN
1:1000 @ A3

- AREA OF WORKS
- APPLICATION BOUNDARY

SOURCE INFORMATION:
Survey supplied by Maltby Surveys. Original data received on April 2018, with updates in October 2018 and March 2019. Dry Riser location, position to be confirmed by M&E specialist.

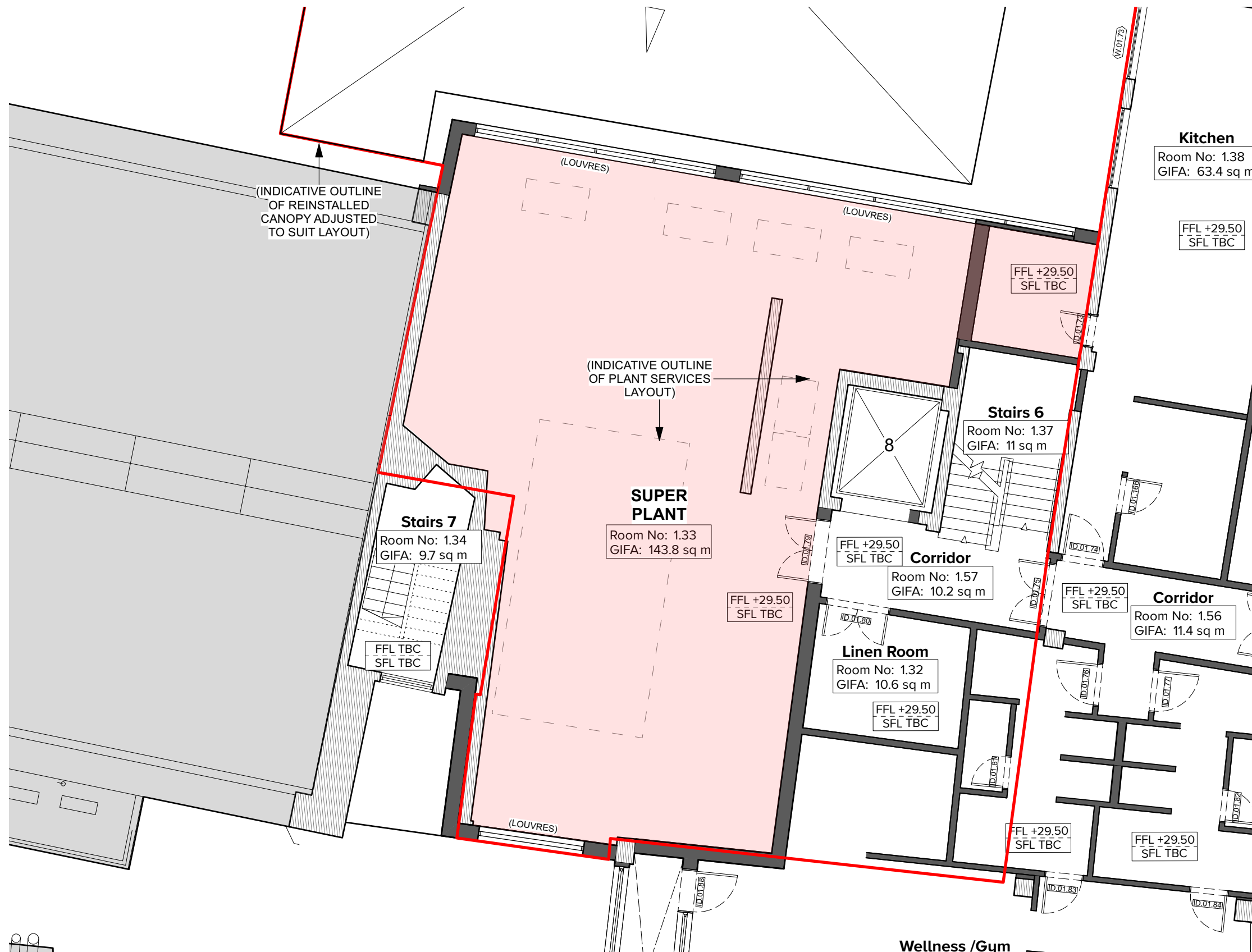

Revisions:

A	MH	JLS	26/10/2023	Planning Issue / President building context shown in plan.
B	MH	JLS	06/12/2023	Proposed Plan updated. Update to GIFA. Inclusion of Application Boundary Outline.
C	MH	JLS	30/01/2024	Update to Proposed Louvre Positions.

scale	1:100 @ A3	date	23/10/2023	1417-P105 (C)
drawn	MH	checked	JLS	
www.cube-designltd.co.uk		T: 01425 481 999		cube_design ©

