

PROPOSED SERVICE YARD CANOPY - NORTH WEST ELEVATION

PLANNING LINE AS APPROVED
APPLICATION REFERENCE: 2019/2766/P

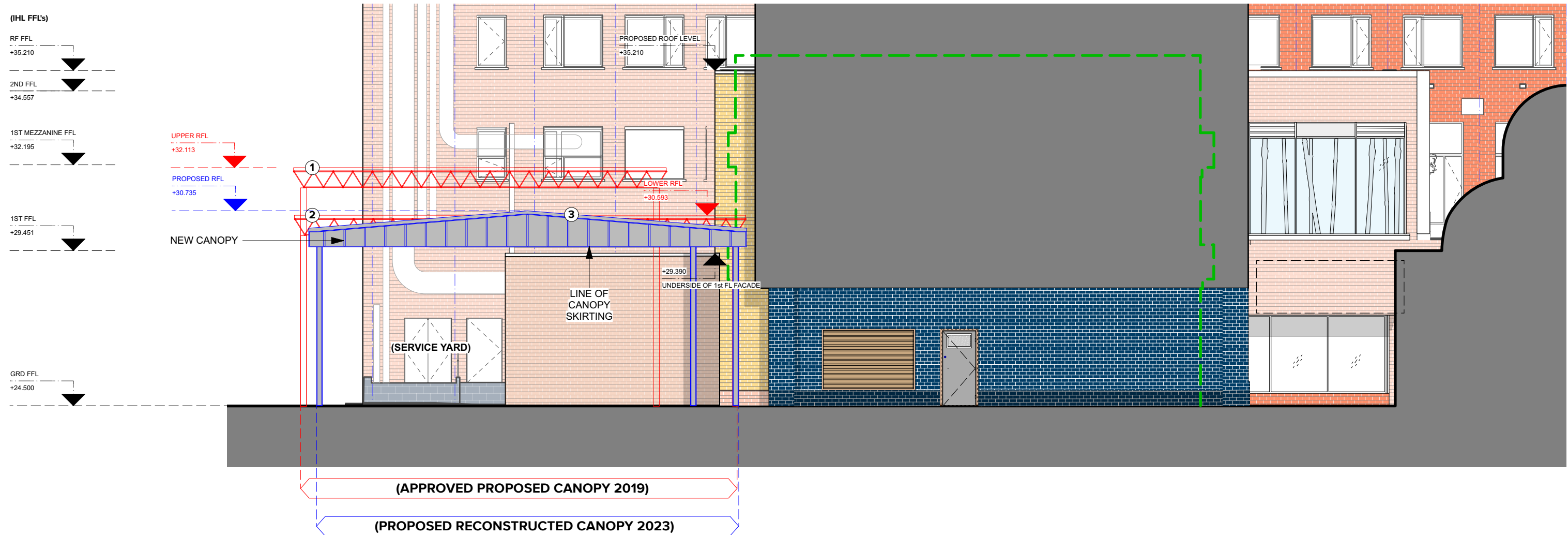

SERVICE YARD CANOPY KEY

①	HEIGHT OF APPROVED CANOPY 2019: UPPER CANOPY = +32.113 (APPLICATION REF: 2019/2766/P)	
②	HEIGHT OF APPROVED CANOPY 2019: LOWER CANOPY = +30.593 (APPLICATION REF: 2019/2766/P)	
③	HEIGHT OF PROPOSED CANOPY 2024 = +30.735 EXISTING CANOPY REMOVED, RECONSTRUCTED & REINSTALLED. EXISTING CANOPY TO BE MADE GOOD WHERE NECESSARY WITH AN OVERALL NEW FINISH AND NEW ROOFLIGHTS. ANY EXISTING LIGHTING TO BE UPGRADED AND ALL SERVICE YARD SIGNAGE TO BE REPLACED WITH NEW WHERE NECESSARY.	

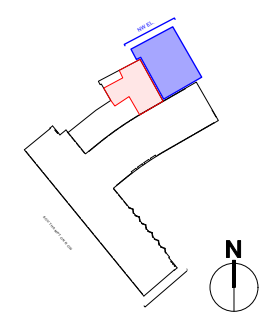

REF PLAN AS PER CURRENT APPLICATION. (1:500 @A3)

SOURCE INFORMATION:
Survey supplied by Maltby Surveys. Original data received on April 2018, with updates in October 2018 and March 2019. Dry Riser location, position to be confirmed by M&E specialist.



PLANNING

Revisions:
A MH JLS 26/10/2023 Planning Issue
B MH JLS 05/12/2023 Addition of Existing and Proposed Materials.
C MH JLS 31/01/2024 Proposed Levels updated. Proposed Canopy skirting updated.

scale 1:125 @ A3 date 23/10/2023
drawn MH checked JLS
www.cube-designltd.co.uk T: 01425 481 999 cube_design ©

1417-P114 (C)