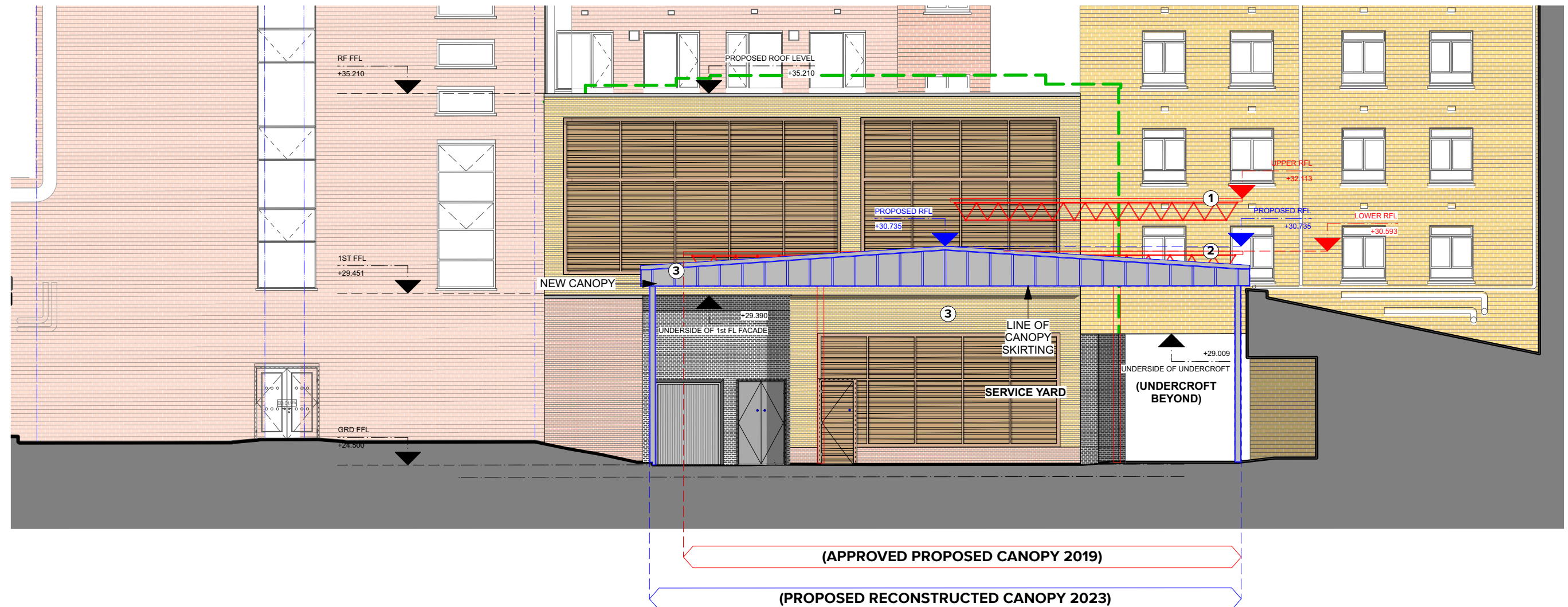

PROPOSED SERVICE YARD CANOPY - NORTH EAST ELEVATION

PLANNING LINE AS APPROVED
APPLICATION REFERENCE: 2019/2766/P

SERVICE YARD CANOPY KEY

| | | |
|---|--|--|
| 1 | HEIGHT OF APPROVED CANOPY 2019: UPPER CANOPY = +32.113 (APPLICATION REF: 2019/2766/P) | |
| 2 | HEIGHT OF APPROVED CANOPY 2019: LOWER CANOPY = +30.593 (APPLICATION REF: 2019/2766/P) | |
| 3 | HEIGHT OF PROPOSED CANOPY 2024 = +30.735 EXISTING CANOPY REMOVED, RECONSTRUCTED & REINSTALLED. EXISTING CANOPY TO BE MADE GOOD WHERE NECESSARY WITH AN OVERALL NEW FINISH AND NEW ROOFLIGHTS. ANY EXISTING LIGHTING TO BE UPGRADED AND ALL SERVICE YARD SIGNAGE TO BE REPLACED WITH NEW WHERE NECESSARY. | |

SOURCE INFORMATION:
Survey supplied by Maltby Surveys. Original data received on April 2018, with updates in October 2018 and March 2019. Dry Riser location, position to be confirmed by M&E specialist.

Revisions:

| | | | | |
|---|----|-----|------------|--|
| A | MH | JLS | 26/10/2023 | Planning Issue |
| B | MH | JLS | 05/12/2023 | Addition of Existing and Proposed Materials. |
| C | MH | JLS | 31/01/2024 | Proposed Levels updated. Proposed Canopy skirting updated. |

scale 1:125 @ A3
drawn MH
date 23/10/2023
checked JLS

1417-P113 (C)

www.cube-designltd.co.uk

T: 01425 481 999

cube_design ©