

This drawing is copyright & the property of Chris Potter Associates Ltd & must not be copied in whole or in part without their written permission. Copyright is reserved. ©

This drawing must not be scaled. The Contractor is to report all dimensional discrepancies & errors to the Contract Administrator prior to construction commencing.

This drawing is to be read in conjunction with all specifications/schedule of works and all other associated documents. All works described and / or reasonably inferable from the same are deemed included in the contract sum.

BUILDING OUTLINE

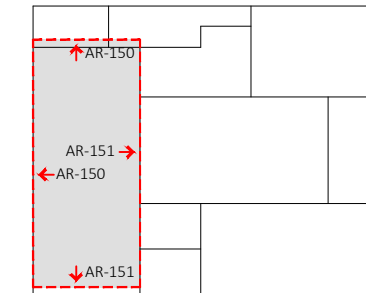

NOTES:

- FOR WALL INSULATION PLAN AND DETAILS, PLEASE DRAWING REF. NO. 0616-CP02 AND 0616-CP03 AND APPENDIX 10.
 - WOODFIBRE INSULATION WITH LIME PLASTER TO CURVED RECESSED ARCHES.
 - METAL STUD INSULATED WALL LINING.
- EXISTING PIPE RUNS & CONDUIT OMITTED FOR CLARITY.
- FOR SECONDARY GLAZING DETAILS AND SPECIFICATION, PLEASE REFER TO SELECTAGLAZ REPORT NO. KB/E/73081/R0/A AND APPENDIX 8.
 - SECONDARY GLAZING HORIZONTAL SLIDING (SERIES 10 SLIMLINE).
- FOR HEATING & VENTILATION LAYOUTS AND SPECIFICATION, PLEASE REFER TO FLOH DRAWINGS AND APPENDIX 11

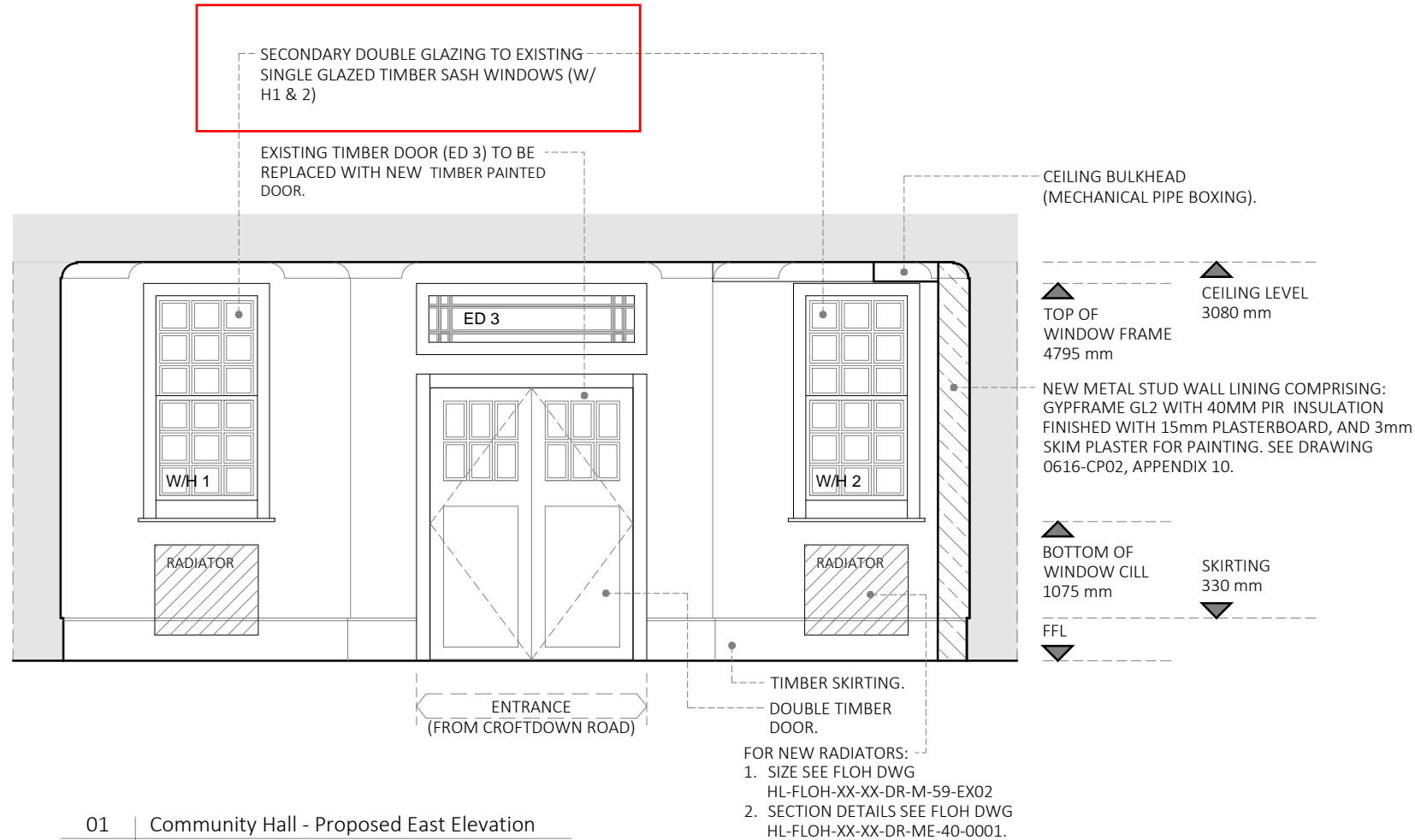

01 | Community Hall - Proposed East Elevation
AR-151 | Scale 1:50 @A3

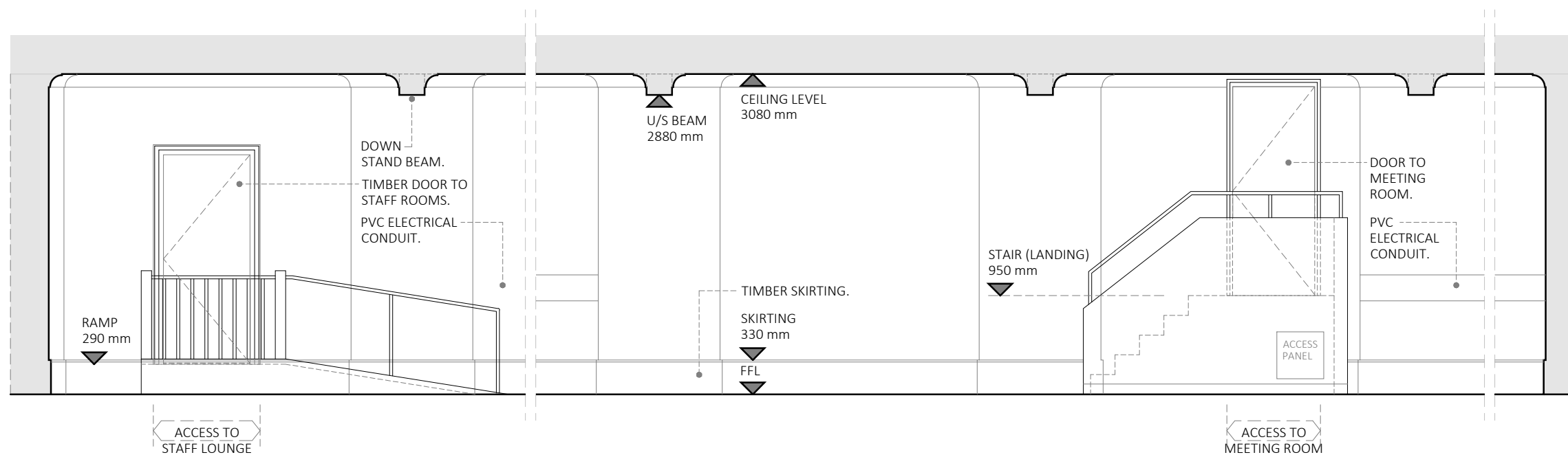

02 | Community Hall - Proposed North Elevation
AR-151 | Scale 1:50 @A3



Rev1	Secondary glazing to WH/1 and WH/2	02.02.2024
-	issue for planning	22.11.2023
Revisions	Comments	Dates
Status		
<input type="radio"/> Feasibility	<input type="radio"/> Tender	<input type="radio"/> For Client Approval
<input checked="" type="radio"/> Planning	<input type="radio"/> Construction	<input type="radio"/> Preliminary
<input type="radio"/> Building Regulations	<input type="radio"/> As Built	
Client Camden Council		Date 02Feb24
Project Title Highgate Library Chester Road, London N19 5DH		Drawn IC
Drawing Title Community Hall Proposed East & North Elevations		Approved BB
		Scale 1:50 @A3
		Job No. 0955
		Dwg No. AR-151 - Rev1



South West Office: 3 Heanton Street, Devon, EX33 2JS Ph: 01271 615 450
 South East Office: 20-22 Wenlock Road, London, N1 7GU Ph: 0203 934 0000
 E: info@chrispotter.co.uk
 W: www.chrispotter.co.uk