

Elevation of proposed Secant/Contig pile
Scale: AS SHOWN

- GENERAL NOTES
- G1. DO NOT SCALE THIS DRAWING.
 - G2. ANY DIMENSIONAL DISCREPANCIES SHOULD BE NOTIFIED TO THE ENGINEER IMMEDIATELY.
 - G3. ALL DIMENSIONS ARE IN METRES - (m) ALL LEVELS ARE IN METRES - (m) AND ARE ABOVE ORDNANCE DATUM AT NEWLYN, CORNWALL UNLESS NOTED OTHERWISE.
 - G4. NORTH SHOWN INDICATIVE ONLY
 - G5. THIS DRAWING IS TO BE READ IN CONJUNCTION WITH ALL RELEVANT SPECIFICATIONS, DRAWINGS, DETAILS AND OTHER DESIGN INFORMATION.
 - G6. ALL DRAWINGS AND WRITTEN MATERIAL CONTAINED WITHIN, CONSTITUTE ORIGINAL AND UNPUBLISHED WORK OF THE ENGINEER AND MAY NOT BE DUPLICATED, USED, REPRODUCED OR DISCLOSED WITHOUT WRITTEN CONSENT OR EXPRESS PERMISSION FROM THE ENGINEER.
 - G7. ALL INFORMATION CONTAINED IN THIS DOCUMENT IS COPYRIGHT ©

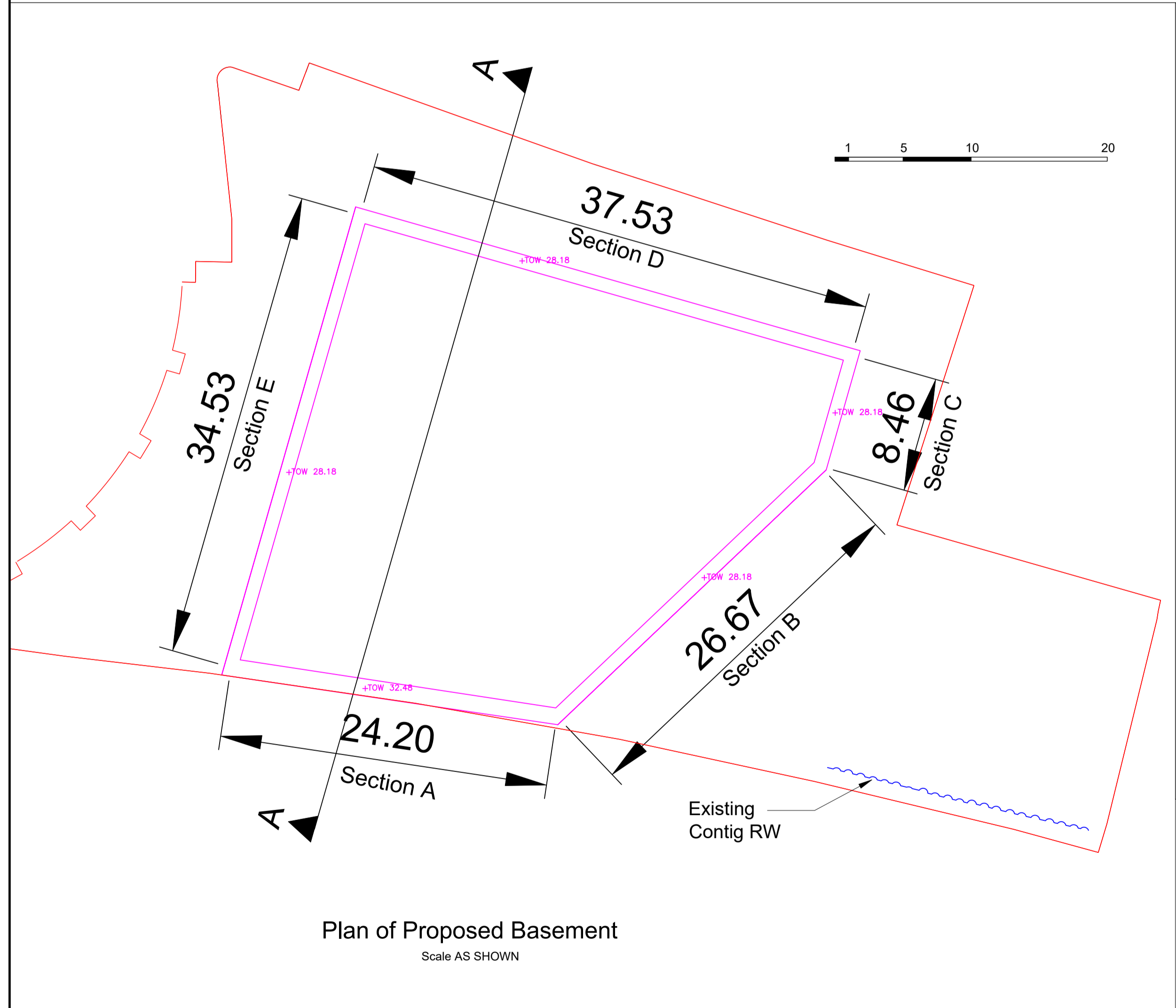

Plan of Proposed Basement
Scale AS SHOWN

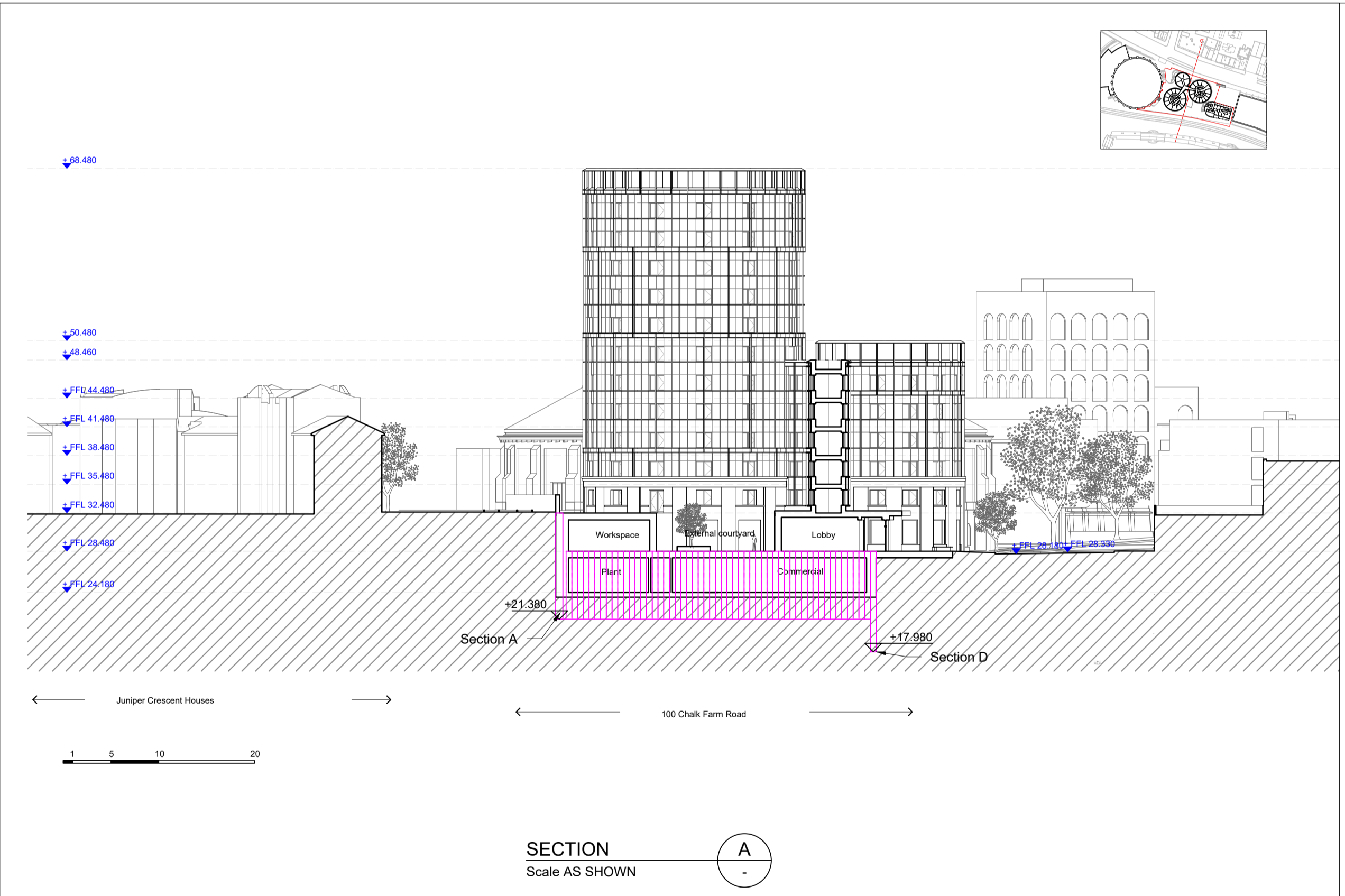

SECTION A
Scale AS SHOWN

- KEYS
- Zol (4x) Horizontal movement due to excavation
 - Zol (3.5x) Vertical movement due to excavation
 - Zol (2x) Vertical movement due to installation
 - Zol (1.5x) Horizontal movement due to installation
 - Proposed Basement GA
 - +28.28 Survey Level

P01	For Information	SW	SW	29.01.24	
REV	DESCRIPTION	DRN	CHK	APP	DATE

Pell Frischmann
5TH FLOOR, 85 STRAND, LONDON WC2R 0DW
Telephone +44 (0)207 486 3661
Email: pflondon@pellfrischmann.com
www.pellfrischmann.com



Project
100 Chalk Farm Road

Drawing Title
Preliminary plan and section of Proposed Basement

Drawing Status			
Preliminary			
Name	Date	Status Code	
Drawn	S.Wangdi	29.01.24	S1
Designed	S.Wangdi	29.01.24	As Shown
Eng Chk			Revision
Approved			P1

Drawing No.
106885 - PEL - XX - 098 - SK - C 000002

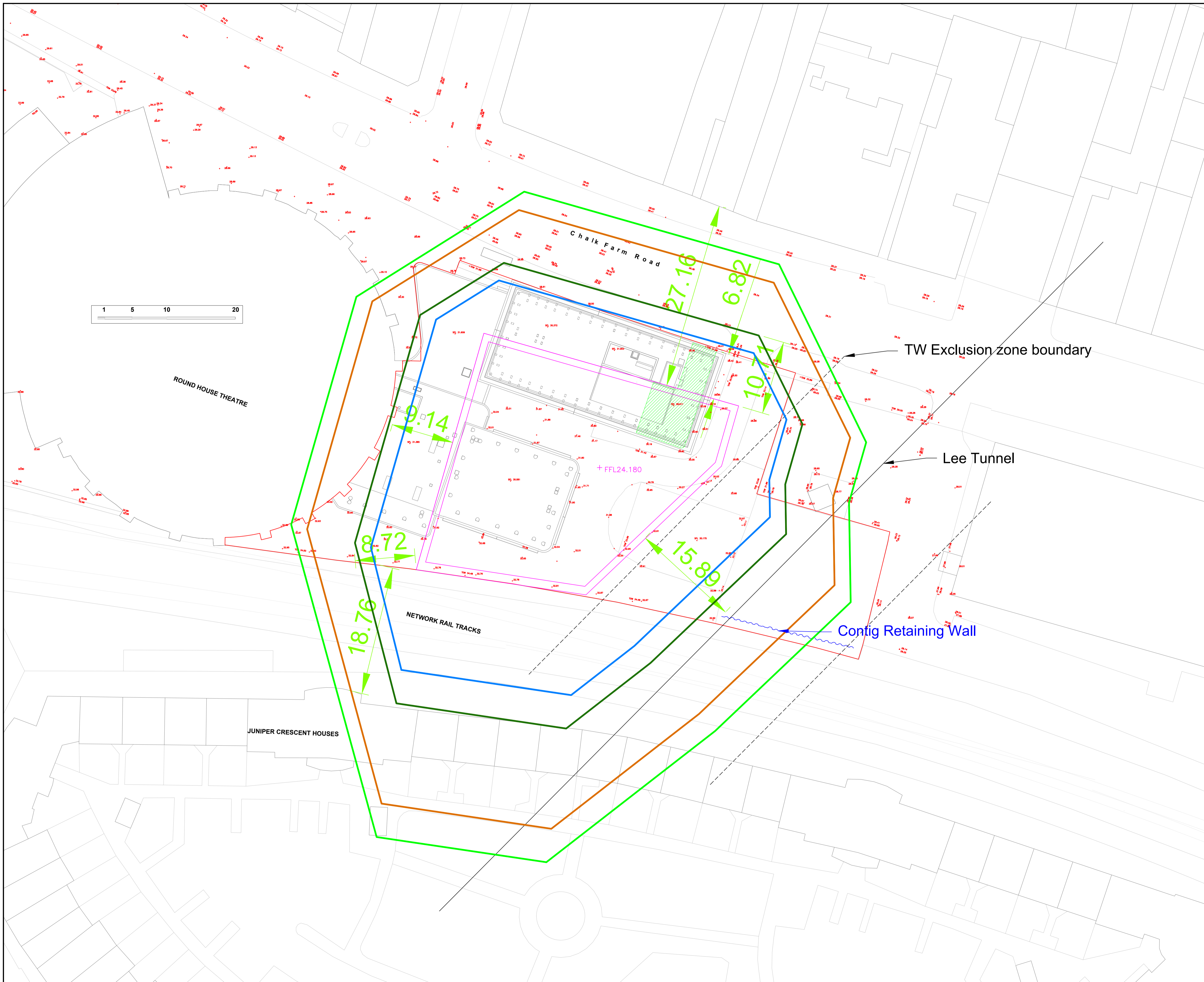

- GENERAL NOTES**
- G1. DO NOT SCALE THIS DRAWING.
 - G2. ANY DIMENSIONAL DISCREPANCIES SHOULD BE NOTIFIED TO THE ENGINEER IMMEDIATELY.
 - G3. ALL DIMENSIONS ARE IN METRES - (m)
ALL LEVELS ARE IN METRES - (m) AND ARE ABOVE ORDNANCE DATUM AT NEWLYN, CORNWALL UNLESS NOTED OTHERWISE.
 - G4. NORTH SHOWN INDICATIVE ONLY
 - G5. THIS DRAWING IS TO BE READ IN CONJUNCTION WITH ALL RELEVANT SPECIFICATIONS, DRAWINGS, DETAILS AND OTHER DESIGN INFORMATION.
 - G6. ALL DRAWINGS AND WRITTEN MATERIAL CONTAINED WITHIN, CONSTITUTE ORIGINAL AND UNPUBLISHED WORK OF THE ENGINEER AND MAY NOT BE DUPLICATED, USED, REPRODUCED OR DISCLOSED WITHOUT WRITTEN CONSENT OR EXPRESS PERMISSION FROM THE ENGINEER.
 - G7. ALL INFORMATION CONTAINED IN THIS DOCUMENT IS COPYRIGHT ©

- KEYS**
- Zol (4x) Horizontal movement due to excavation
 - Zol (3.5x) Vertical movement due to excavation
 - Zol (2x) Vertical movement due to installation
 - Zol (1.5x) Horizontal movement due to installation
 - Proposed Basement GA
 - + 28.28 Survey Level
 - █ Existing Basement

P01	For Information	SW	CHK	APP	26.01.24
REV	DESCRIPTION	DRN	CHK	APP	DATE

Pell Frischmann
 5TH FLOOR, 85 STRAND, LONDON WC2R 0DW
 Telephone +44 (0)207 486 3661
 Email: pflondon@pellfrischmann.com
 www.pellfrischmann.com



Project
100 Chalk Farm Road

Drawing Title
**Zone of Influence
 Ground Movements
 CIRIA 760**

Drawing Status: Preliminary

Drawn	S.Wangdi	Date	26.01.24	Status Code	S1
Designed	S.Wangdi	Date	26.01.24	Scale	As Shown
Eng Chk				Revision	P1

Drawing No.
106885 - PEL - XX - 098 - SK - C - 000001