

Existing Elevations

GENERAL NOTES:

This drawing is to be read in conjunction with the contract specification, the engineer's drawings and specification, and where appropriate the drawings and specifications prepared by relevant sub contractors.

All works are to be undertaken in accordance with the Building Regulations and the latest British Standards and Codes of Practice. The contractor must obtain Building Control permissions as necessary and appropriate.

All proprietary materials and products are to be used strictly in accordance with the manufacturers recommendations.

IF IN DOUBT - ASK!

Printed correctly this line will
measure 50mm @ A3 size

Separate Application, Approved and built to 2022/0172/P

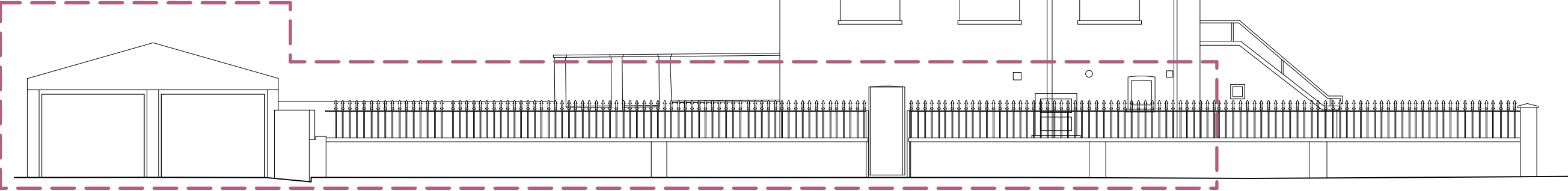

SIDE ELEVATION
to Rochester Square 1:100

0 1 2 3 4 M @1:100



FRONT ELEVATION
to Stratford Villas1:100

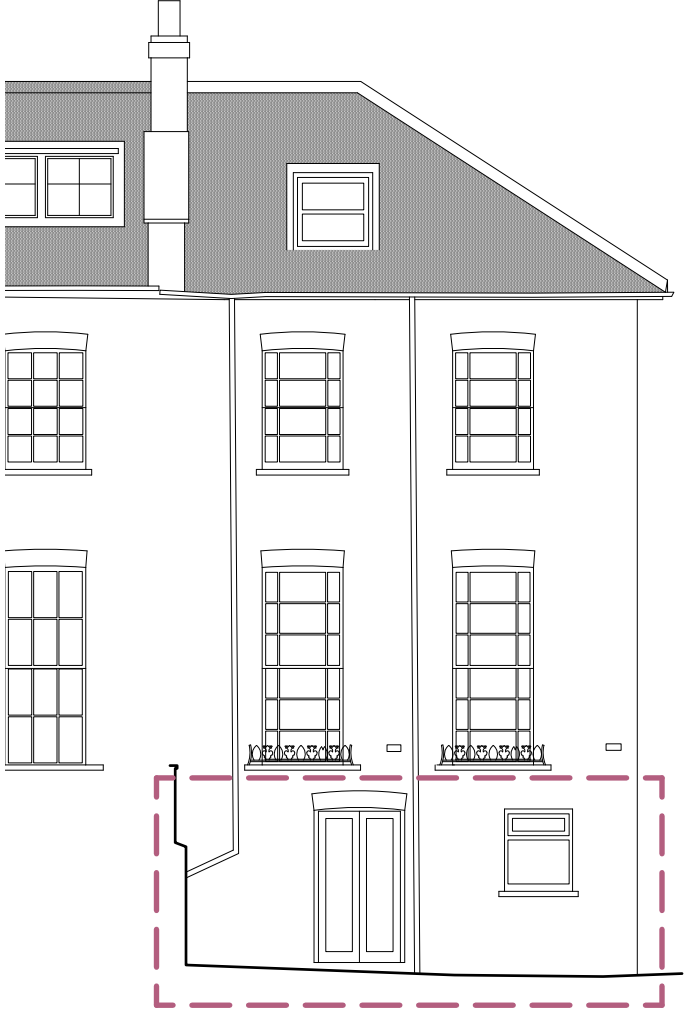

REAR ELEVATION
to garden 1:100

| REV | DATE | DESCRIPTION |
|-----|------|-------------|
|-----|------|-------------|

TIMOTHY SMITH &
JONATHAN TAYLOR^{LLP}
Architects

85 Second Avenue • London • E12 6EN
www.smithandtaylorllp.com • info@smithandtaylorllp.com

020 7241 1494

PROJECT: Stratford Villas

PROJECT ADDRESS 7 Stratford Villas
Camden
London NW1 9SJ

CLIENT Rose Davey & Joe Lewis

DRAWING TITLE Existing Elevations_A3

| PROJECT No. | DRAWING No. | REVISION |
|-----------------|----------------|----------|
| 253 | 253 EX22 | |
| DRAWN: LD | ISSUE: | |
| CHECKED: JT | PLANNING | |
| SCALE: 1:100@A3 | DATE: 29/01/24 | |

CAD FILENAME: Filename