

Proposed Elevations

Replacement and relocation
of existing rooflight with new
conservation style rooflight

Enlarged dormer clad in
lead with new timber
framed sash windows

Enlarged dormer clad in
lead with new timber
framed sash windows

Separate Application, Approved and built to 2022/0172/P

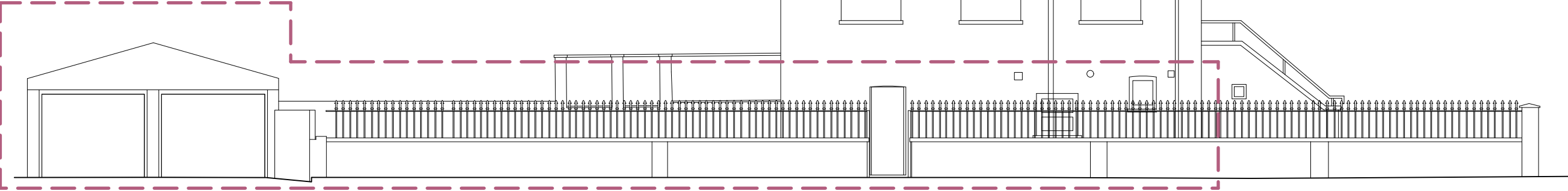

SIDE ELEVATION
to Rochester Square 1:100

Enlarged dormer clad in
lead with new timber
framed sash windows

Enlarged dormer clad in
lead with new timber
framed sash window

0 1 2 3 4 M @1:100



FRONT ELEVATION
to Stratford Villas1:100



REAR ELEVATION
to garden 1:100

GENERAL NOTES:

This drawing is to be read in conjunction with the contract specification, the engineer's drawings and specification, and where appropriate the drawings and specifications prepared by relevant sub contractors.

All works are to be undertaken in accordance with the Building Regulations and the latest British Standards and Codes of Practice. The contractor must obtain Building Control permissions as necessary and appropriate.

All proprietary materials and products are to be used strictly in accordance with the manufacturers recommendations.

IF IN DOUBT - ASK!

Printed correctly this line will
measure 50mm @ A3 size

REV	DATE	DESCRIPTION
-----	------	-------------

TIMOTHY SMITH &
JONATHAN TAYLOR^{LLP}
Architects
85 Second Avenue • London • E12 6EN
www.smithandtaylorllp.com • info@smithandtaylorllp.com
020 7241 1494

PROJECT: Stratford Villas

PROJECT ADDRESS **CLIENT**
7 Stratford Villas Rose Davey & Joe Lewis
Camden
London NW1 9SJ

DRAWING TITLE
Proposed Elevations_A3

PROJECT No.	DRAWING No.	REVISION
253	253 P301	
DRAWN: LD	ISSUE:	
CHECKED: JT	PLANNING	
SCALE: 1:100@A3	DATE: 29/01/24	

CAD FILENAME: Filename