



SECOND FLOOR PLAN

5m
4m
3m
2m
1m

1m 2m 3m 4m 5m

 Demolition Works

 Site Boundary

| | | | |
|---|--|-----------|-------------|
|  | | | |
| Client: Ms Gaelle Lamotte | Drawing title: Existing Second Floor Plan | | |
| Project: Flat 6, 64 Greencroft Gardens NW6 3JH, London | Scale: 1:50@A1 / 1:100@A3 | Drawn by: | Checked by: |
| Date: 14.04.2023 | Drawing No: S101 | | |

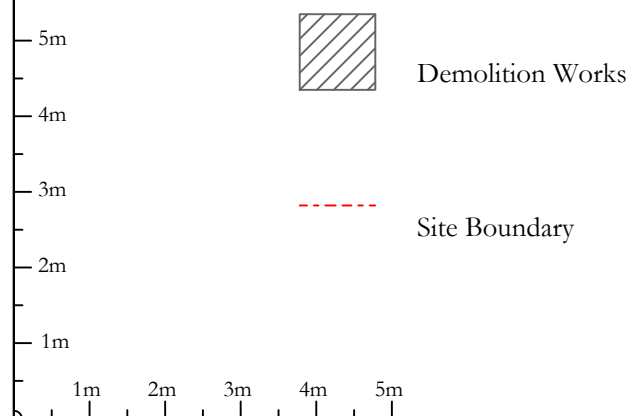
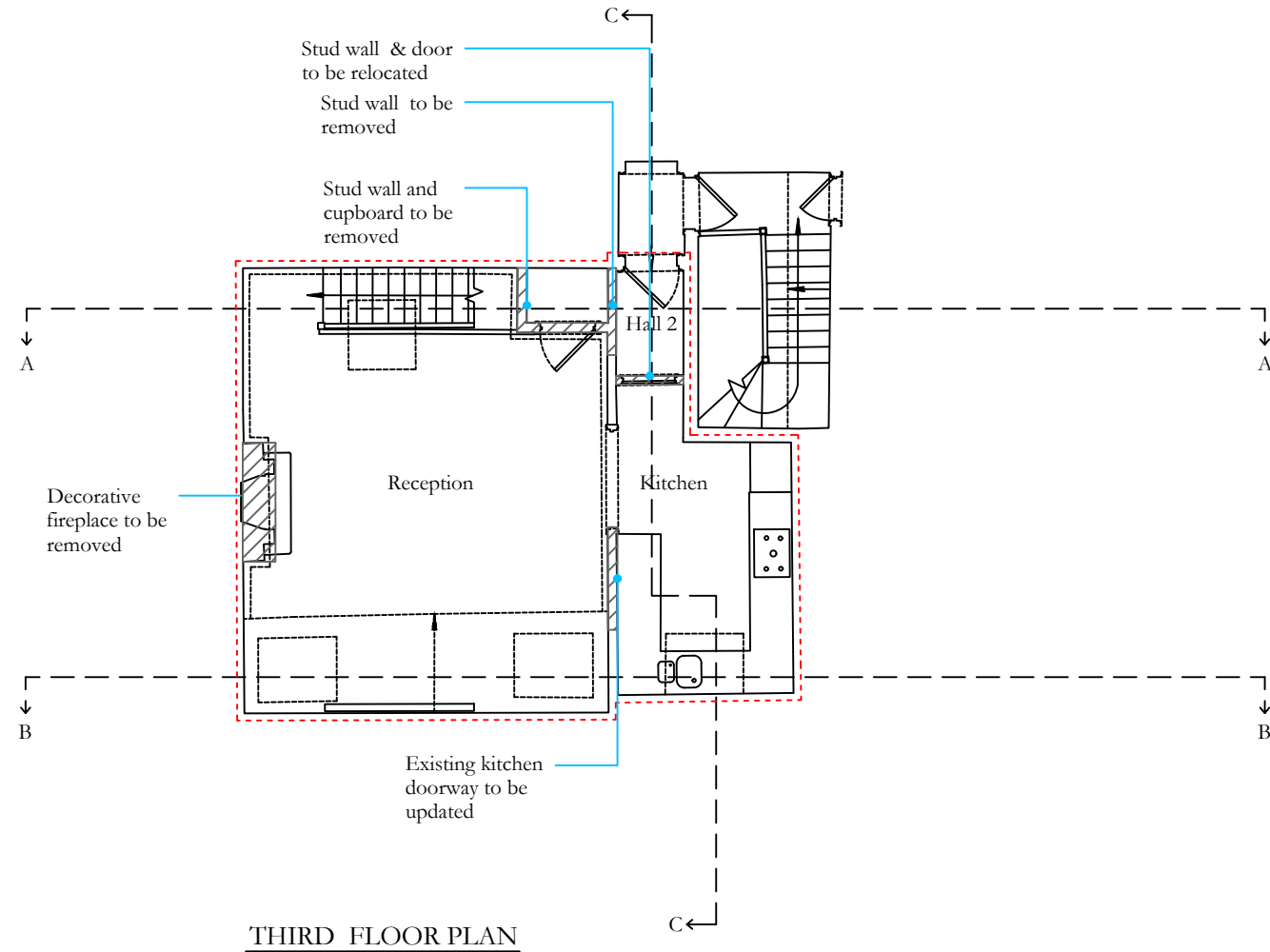

| | | | |
|--|---|-----------|-------------|
| | | | |
| Client: Ms Gaelle Lamotte | Drawing title: Existing Third Floor Plan | | |
| Project: Flat 6, 64 Greencroft Gardens NW6 3JH, London | Scale: 1:50@A1 / 1:100@A3 | Drawn by: | Checked by: |
| Date: 14.04.2023 | Drawing No: S102 | | |

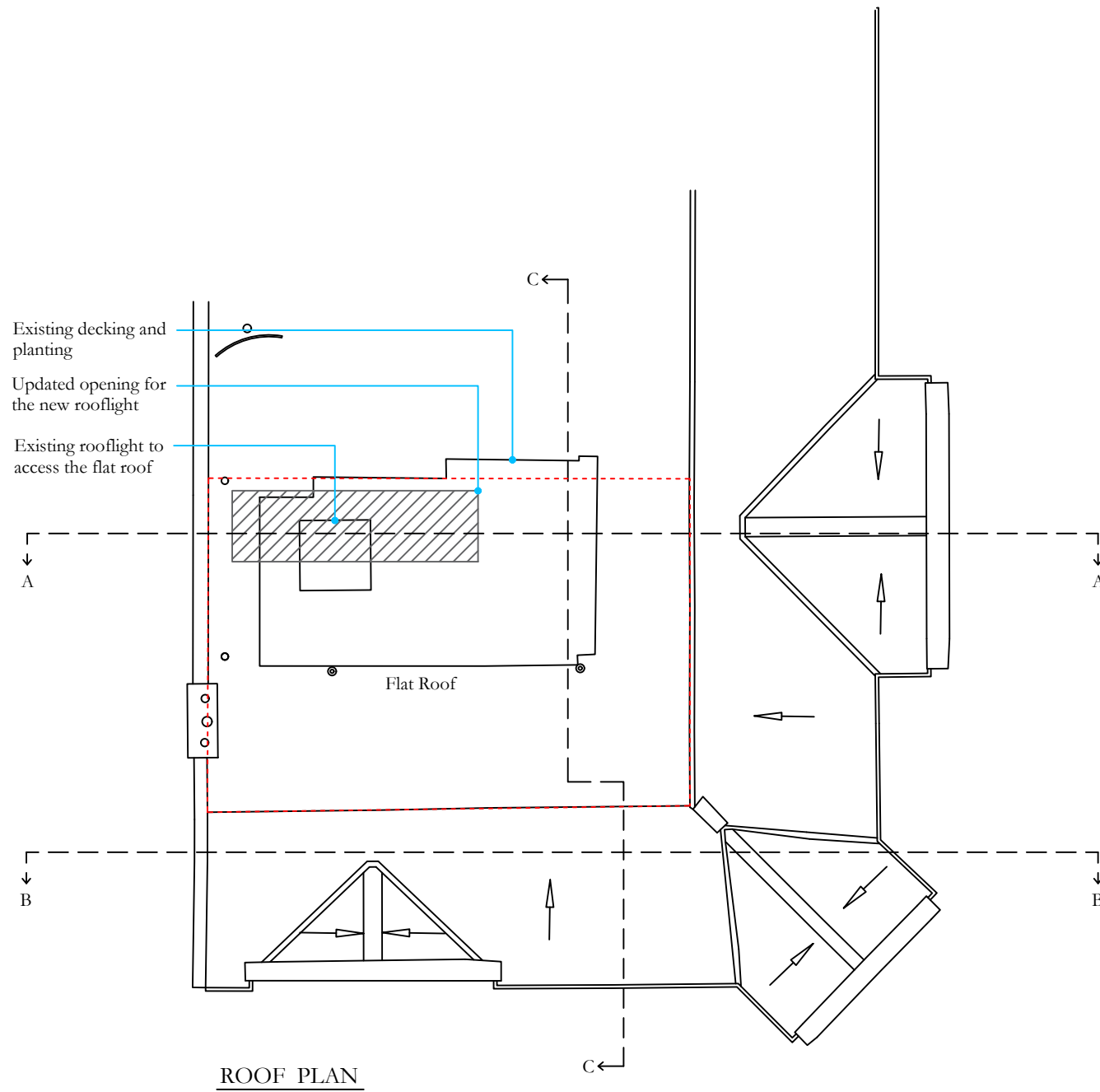

5m
4m
3m
2m
1m



Demolition Works



Site Boundary

1m 2m 3m 4m 5m

| | | | |
|--|--------------------------------------|-----------|-------------|
| | | | |
| Client: Ms Gaelle Lamotte | Drawing title: Existing Roof Plan | | |
| Project: Flat 6, 64 Greencroft Gardens NW6 3JH, London | Scale: 1:50@A1 / 1:100@A3 | Drawn by: | Checked by: |
| Date: 14.04.2023 | Drawing No: S103 | | |

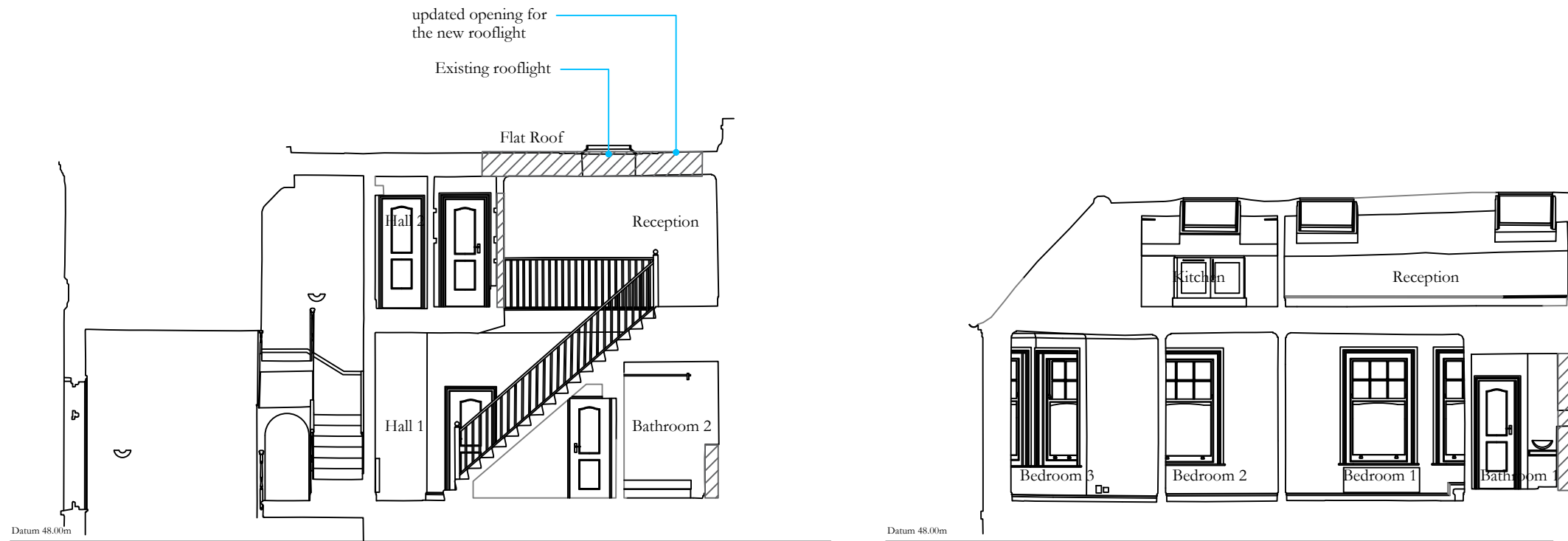
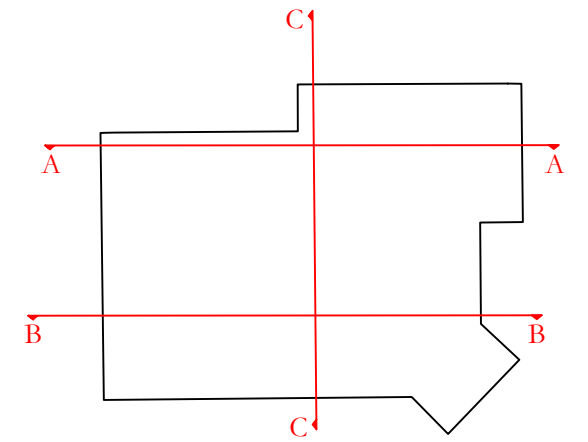

SECTION AA

SECTION BB

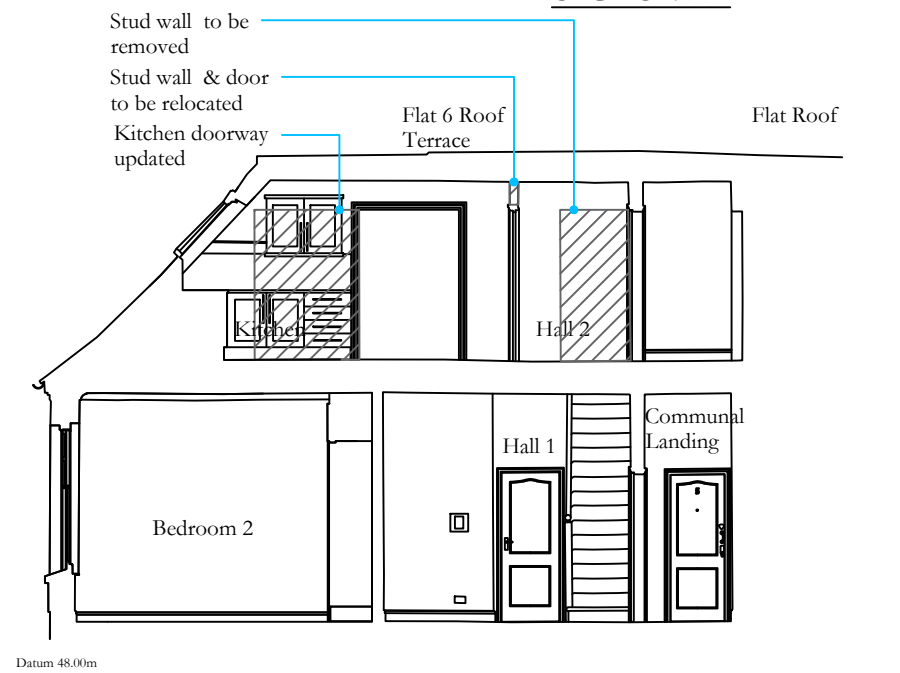

SECTION CC

 Demolition Works

5m
4m
3m
2m
1m

1m 2m 3m 4m 5m

| | | | |
|---|--|------------------------------|--|
|  | | Drawing title: | |
| | | Existing Sections AA, BB, CC | |
| Client: | | Scale: | |
| Ms Gaelle Lamotte | | 1:50@A1 / 1:100@A3 | |
| Project: | | Date: | |
| Flat 6, 64 Greencroft Gardens NW6 3JH, London | | 14.04.2023 | |
| Drawing No: | | Checked by: | |
| S104 | | | |

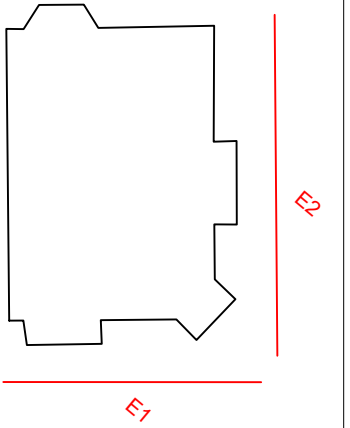

Datum 40.00m

ELEVATION 1

5m
4m
3m
2m
1m

1m 2m 3m 4m 5m



Datum 40.00m

ELEVATION 2

| | | | |
|--|--|---------------------------|--|
| | | Drawing title: | |
| | | Existing Elevations 1 & 2 | |
| Client: | | Scale: | |
| Ms Gaelle Lamotte | | 1:50@A1 / 1:100@A3 | |
| Project: | | Date: | |
| Flat 6, 64 Greencroft Gardens NW6 3JH, London | | 14.04.2023 | |
| | | Drawing No: | |
| | | S105 | |