

Existing Roof Plan

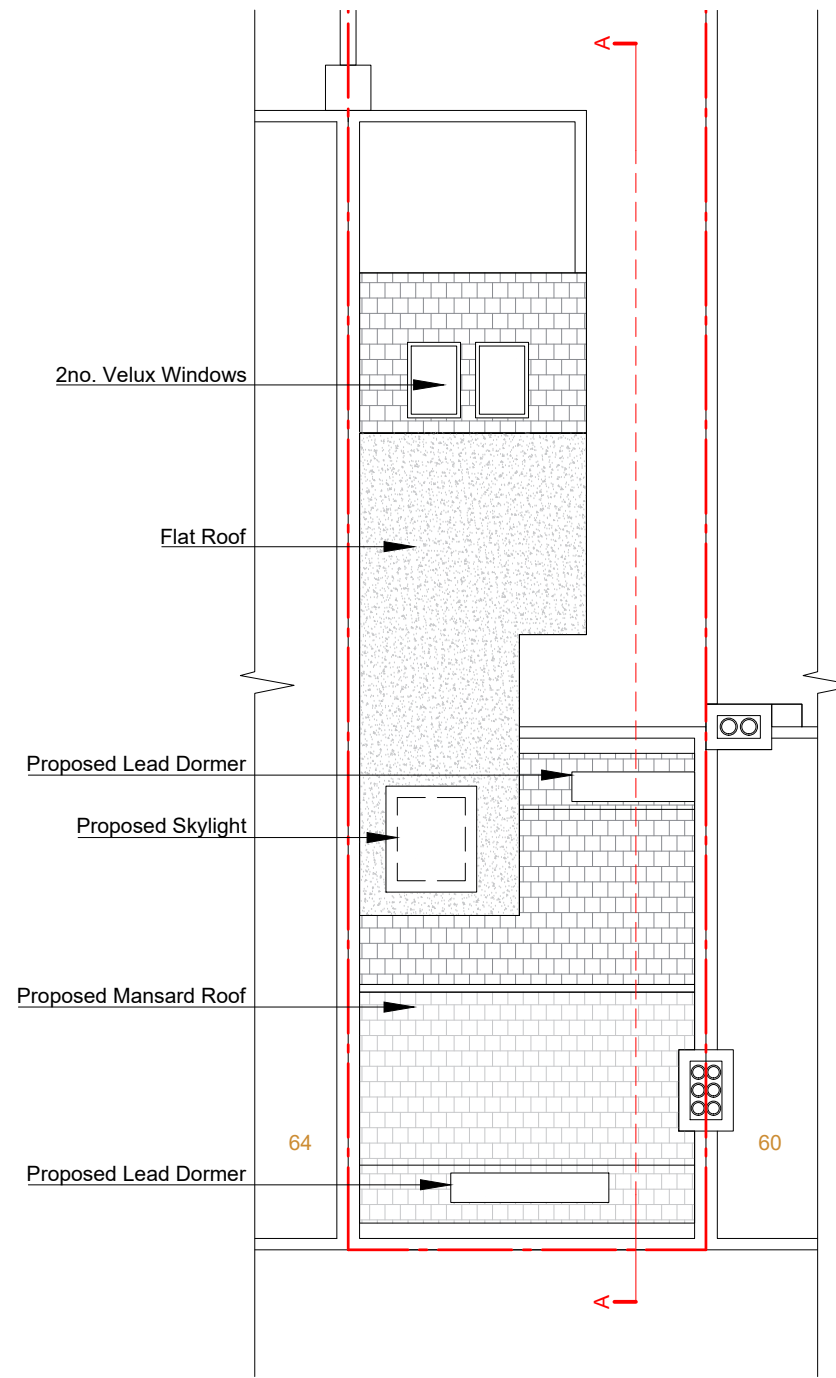

Proposed Roof Plan

Notes:  
 All dimensions to be verified on site by contractor, any discrepancies to be reported to architect.  
 All project activity to be covered by CDM regs., rev. 2015

Client and contractor are to be aware of the Party Wall Act 1996. Client to ensure there is agreement from adjoining owners before work commences.  
 All work to comply to current Building Regulations.

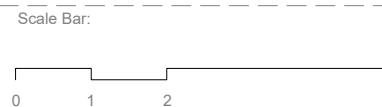

Project Address: Flat 4, 62 Parkway Camden, London NW1 7AH	Revision:	Drawn by: <b>DM</b>
Drawing Purpose: <b>Planning</b>		Client: <b>TN</b>
Drawing Title: <b>Existing and Proposed Roof Plan</b>		Date: <b>2023.06.04.</b>
		Scale: <b>1:100@A3</b>
		Drawing No: <b>2305.102</b>