



Carnell Warren Associates
Duke House
1 Duke Street
Woking
GU21 5BA

9th January 2023

For the attention of Mr Daniel Birch

Our reference: QF11251/PF7503/R1/MGR/ED
Subject: Weeping Ash, Oak Hill Park, London NW3

Dear Sirs,

Following receipt of your email of the 11th of December 2023 requesting a revised size for the acoustic screening around two Daikin Altherma condensers and two Daikin we have pleasure in quoting below for the design, manufacture and installation of the necessary screening:

QUOTATION

To supply, deliver and install an Emtec LAAC15-105 acoustic screen 5400mm wide x 1600mm high x 1600mm deep complete with a side access door. Screen to pass 588 m³/sec at a static pressure loss of less than 20 pascals. Screen to be complete with all supports and external surfaces of the screen to be polyester powder coated to a standard BS4800 or RAL colour.

Price: Supply, deliver and install ... £11,584.00

Terms and Conditions of Quotation

- Validity : Prices are fixed for acceptance for 60 days.
Drawings : 2 to 3 weeks from receipt of order.
Delivery : 5 to 6 weeks from approval of drawings.
Carriage : Included.
Installation : Assumes free and unrestricted access to site, uninterrupted working between 0800 and 1730 Monday to Friday excluding Bank Holidays, free use of 110V/240V electricity supply within 15m of all points of installation and that all site preparation and disconnection of services will be carried out prior to the arrival of Emtec Products Ltd. on site.
Exclusions : All craneage, lifting and scaffolding.
All builderswork, including making good.
All disconnection and reconnection of services.
All removal of debris and carting away.
V.A.T. : Chargeable extra at the appropriate rate.
Payment : Nett 30 days from date of invoice subject to credit clearance.

Emtec Products Ltd
T: +44(0)20 8848 3031
E: sales@emtecproducts.co.uk
W: emtecproducts.co.uk

Unit L, Turnpike Way
High Wycombe
Buckinghamshire
HP12 3TF





We attach herewith our sketch No QF/11251/GA1(A) which details the screen proposed and we also attach our data sheet on the Emtec LAAC15-105 acoustic louvres included in our quotation.

We trust that the above is in line with your requirements, but should you have any queries with regard to our proposals, please do not hesitate to contact the undersigned.

Yours faithfully

A handwritten signature in black ink, appearing to be 'M G Roberts', written over a horizontal line.

M G Roberts
Director

Revision	Issued	Date

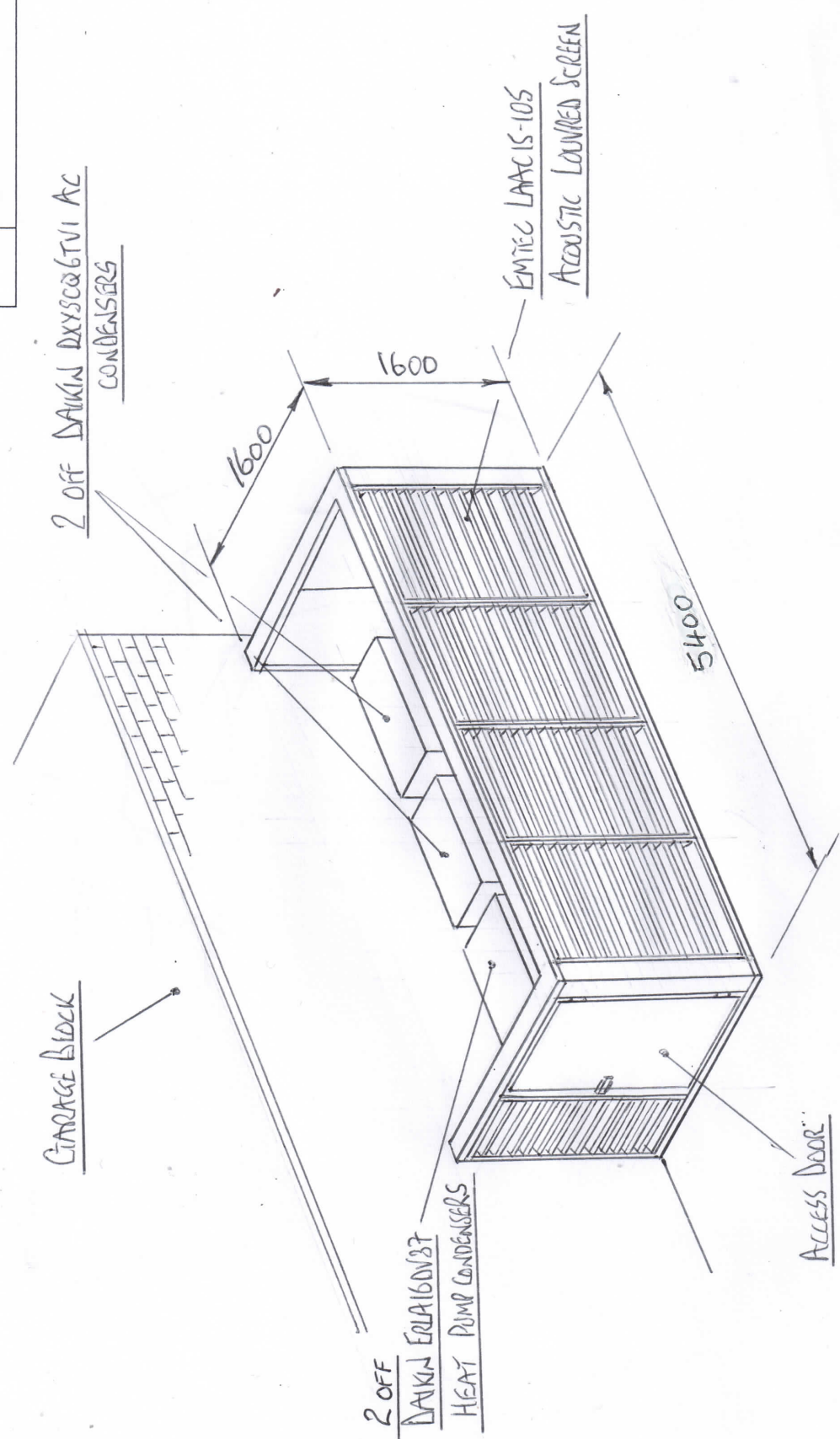

Project		WEETING ASH, OAK HILL PARK, LONDON NW3		Title		LAYOUT OF ACOUSTIC LOUVER SCREEN		Revision		A (09/01/24)	
Client		CARNELL WARREN ASSOCIATES		Filename		QF/11251/GA1(A)		Drawing Number		PF	
Designed by	Checked by	Approved by - date	Date drawn	Scale							
MGR	MGR	11/12/2023	11/12/2023	NTS							

Unit: L, Turn Pike Way, High Wycombe, Buckinghamshire, HP12 3JF
 Telephone: 020 8848 3051 www.emteproducts.co.uk