

 CLASS PAM

50  
LEVEL ABOVE OS DATUM

 INDICATIVE BRICK MASONRY INDICATIVE CLADDING

\_\_\_\_\_

1. Survey undertaken to accuracies stipulated as per band E within the RICS guidance note for Measured Surveys of Land, Buildings and Utilities, 3rd edition
2. Dalcoor Madani have undertaken this survey as per the original instruction and accept no liability for any inaccuracy of the report/plan beyond these specified tolerances, scales or accuracies, or for any matters resulting from their use for purposes other than that stated in the instruction.

3. Survey data is obtained to the area specified provided, all reasonable efforts were made to obtain all data but obstructed areas or areas with no access were not surveyed and are highlighted on plans.

5. Elevation details have been measured using Laser Scanning technology, only detail that can be captured from the Laser Scanner location at ground level is shown.

6. Dimensions should not be scaled. All dimensions should be checked on site before any works commence.

7. The information contained in this document is confidential and protected by copyright. The use, copying or disclosure to a third party, either wholly or in part, except with the written permission of, and in the manner prescribed by Delcour

8. Information provided should not be altered or modified in any way. It should not be used for any purpose other than for which it was intended and should not be issued

to other parties without prior agreement of Dalcour McLaren.

### Existing West Elevation

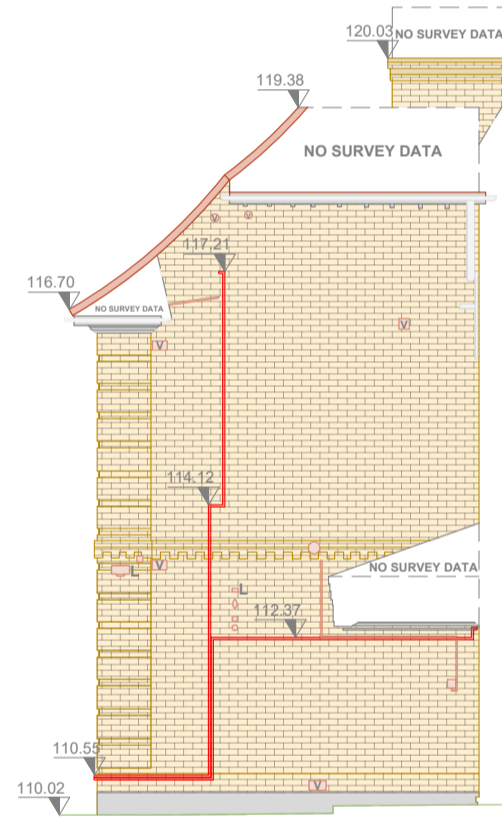

Datum 108.00

The diagram shows a blue-shaded building footprint with a thick black outline. The footprint is irregular, with a small rectangular protrusion on the right side. Two labels with arrows point to the building's edges: 'West Elevation' points to the top edge, and 'East Elevation' points to the bottom edge. The building is oriented diagonally on the page.

Elevation Plan

Rev	Date	Description
-----	------	-------------

Surveyed by & Date:	.JM	03.01.2023
---------------------	-----	------------

