

Survey Datum Points		
Point	-E-	-N-
1	507150	147700
2	507200	147700

Disclaimers:

All dimensions are to be confirmed on site. Zac Monro Architects takes no responsibility for any dimensions that are obtained by scaling this drawing. If no dimension is given, it is deemed to be the responsibility of the contractor to ascertain the dimension from site measurement before any fabrication takes place. Any discrepancies are to be brought to the attention of the Architect before the work is carried-out.

All copyright for information included in this drawing remains with Zac Monro Architects.

Date	Rev	Note	Drawn By	Checked By
09/01/2024	A	Revised Design	JN	ZM
18/01/2024	B	Design Revisions	JK	ZM
26/01/2024	C	Annotation Revision	JK	ZM

The following survey information has been used:
 Company Name: N/A
 Project Name: Oakley Square
 Drawing Title: Varies
 Drawing Number: N/A
 Date of Survey: August 2021
 Revision: /

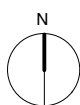

ZAC MONRO ARCHITECTS

49 Effra Road, London, SW2 1BZ

t +44 (0)207 326 0779

Project: 52 Oakley Square, London, NW1 1NJ

Drawing: Proposed Lower Ground Floor Plan

DWG No.:

J21002-ZMA-V1-GF-DR-A-110-PL

Rev:

C

Client: Joanna Hubbard

Scale: 1:100 at A3

Date of Issue: 19.12.22