

Note

Use figured dimensions only. All dimensions are to be checked on site and any discrepancies, errors or omissions are to be reported to the architect prior to commencement of works.

Subject to detailed dimensional survey - Please note these drawings are based on existing drawings prepared by others. BB Partnership cannot be held responsible for any discrepancies and/or inaccuracy that may arise.

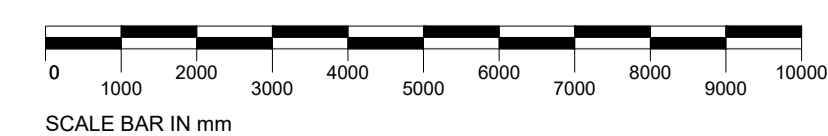
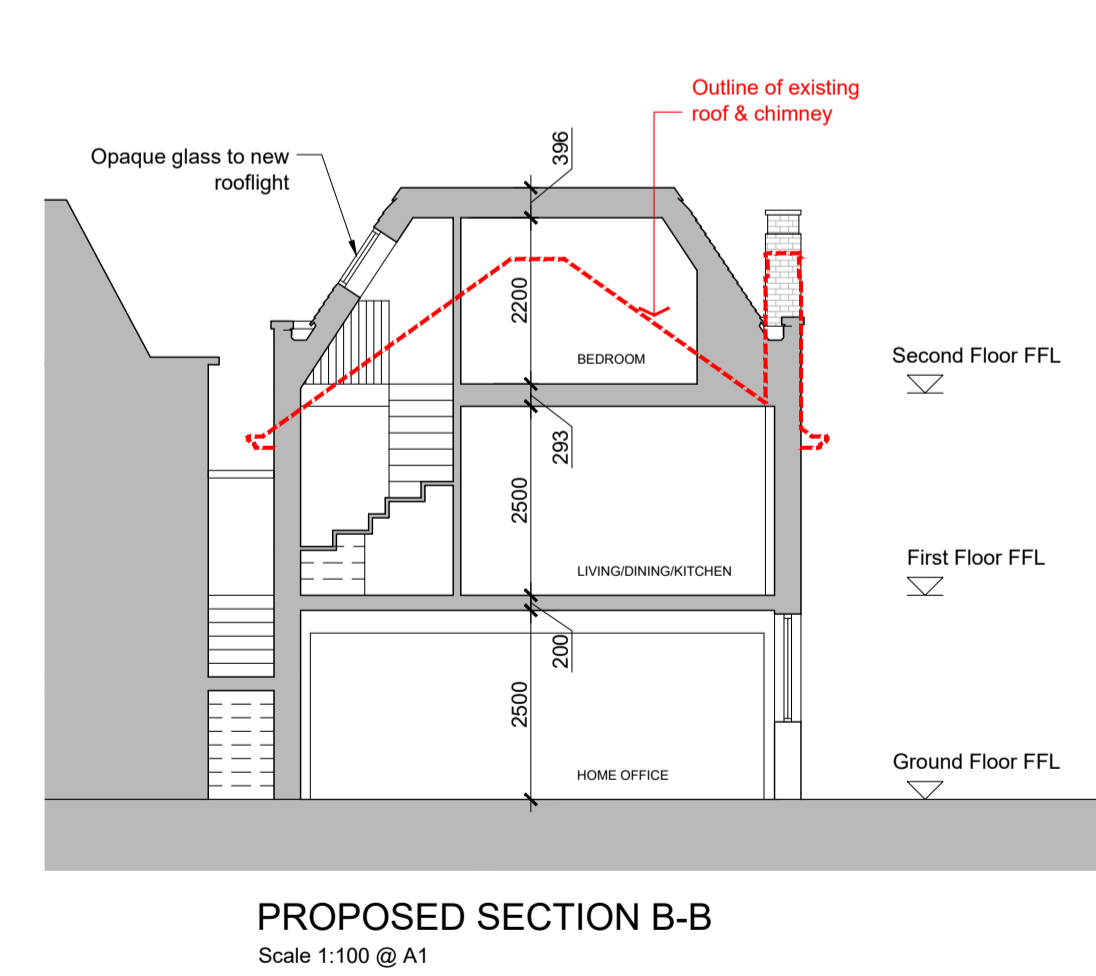
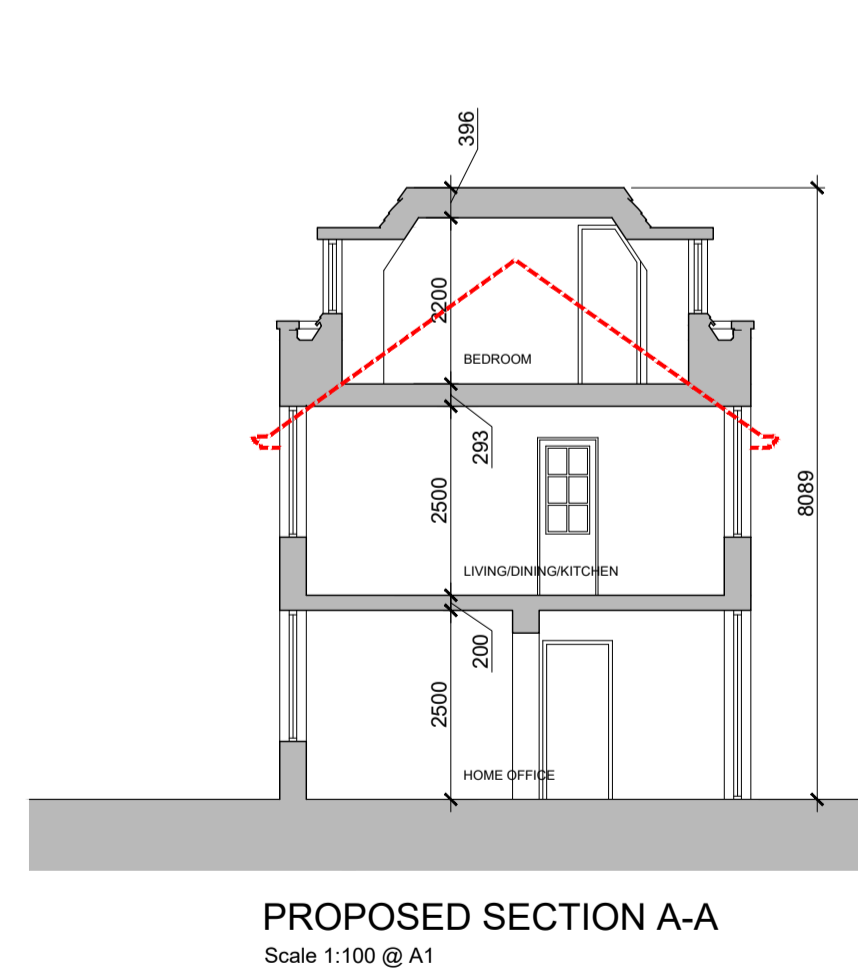
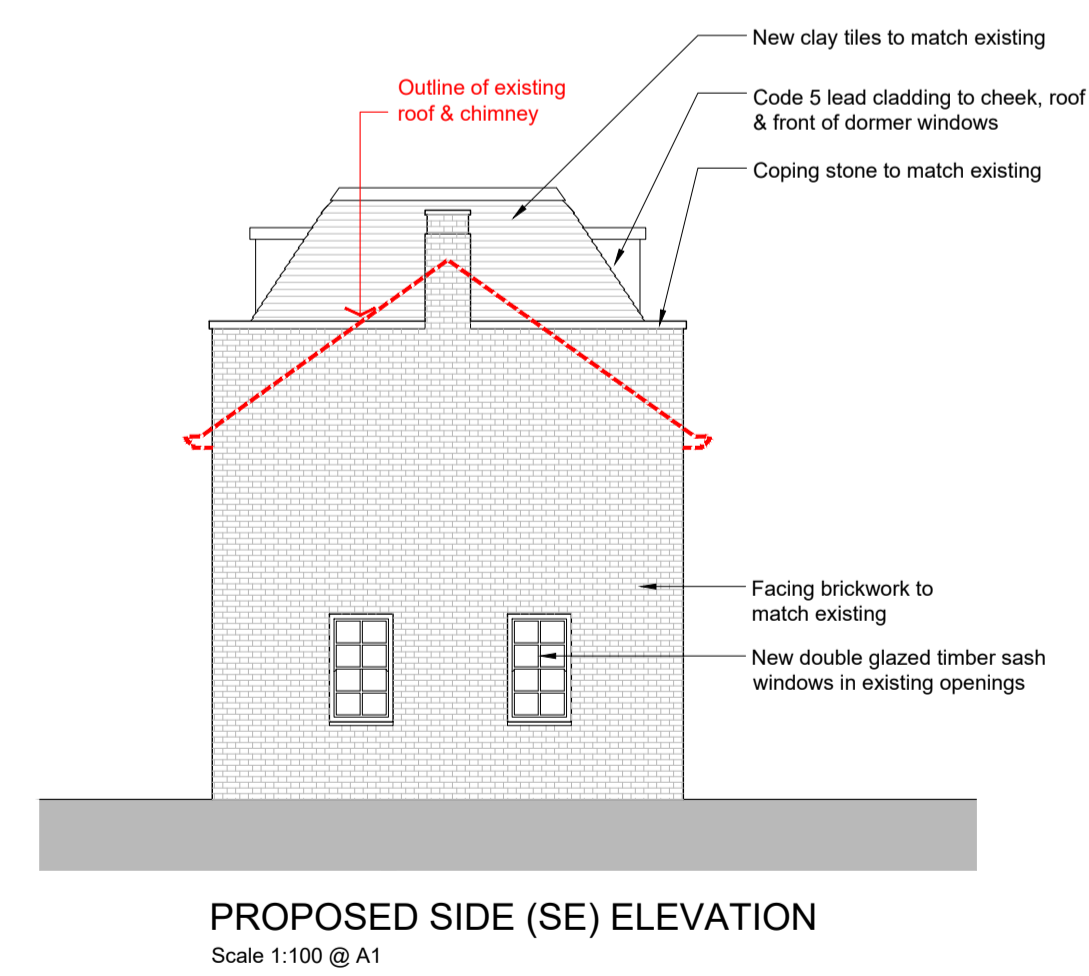
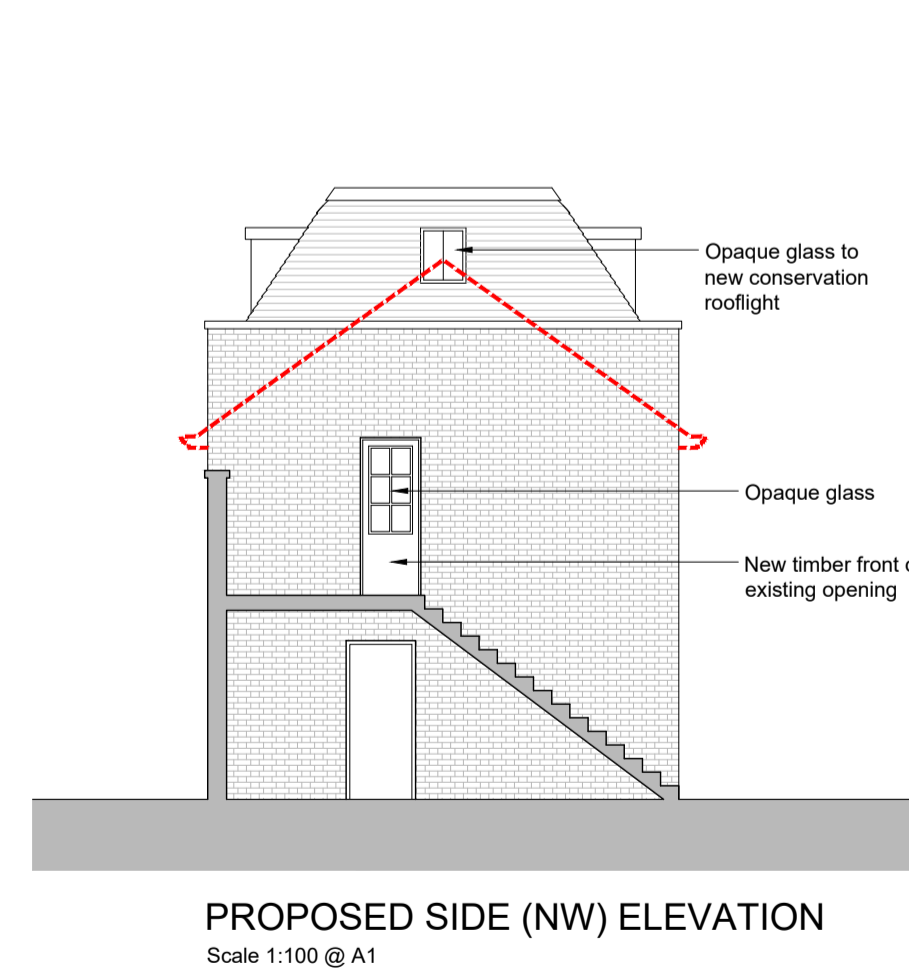
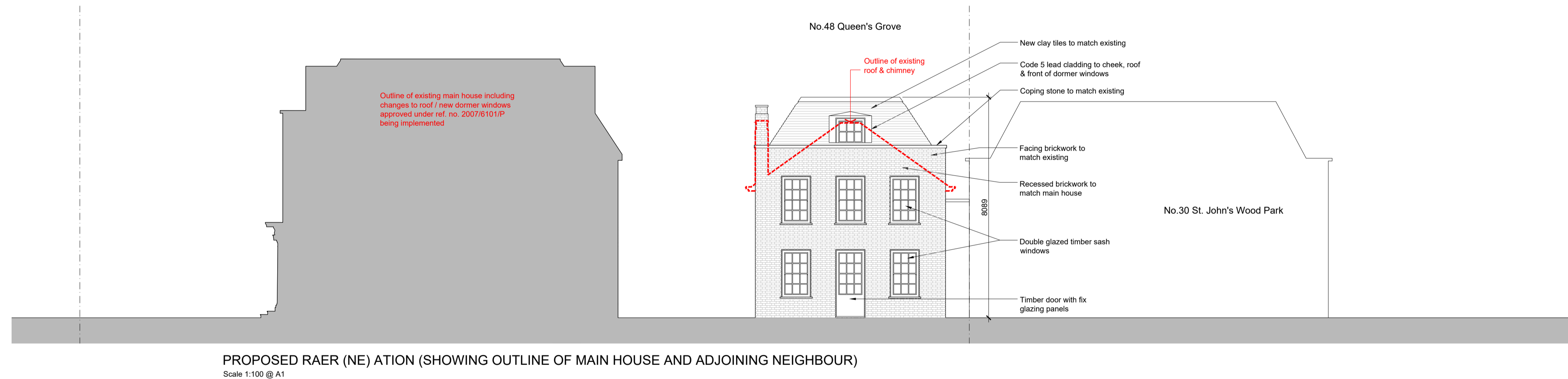
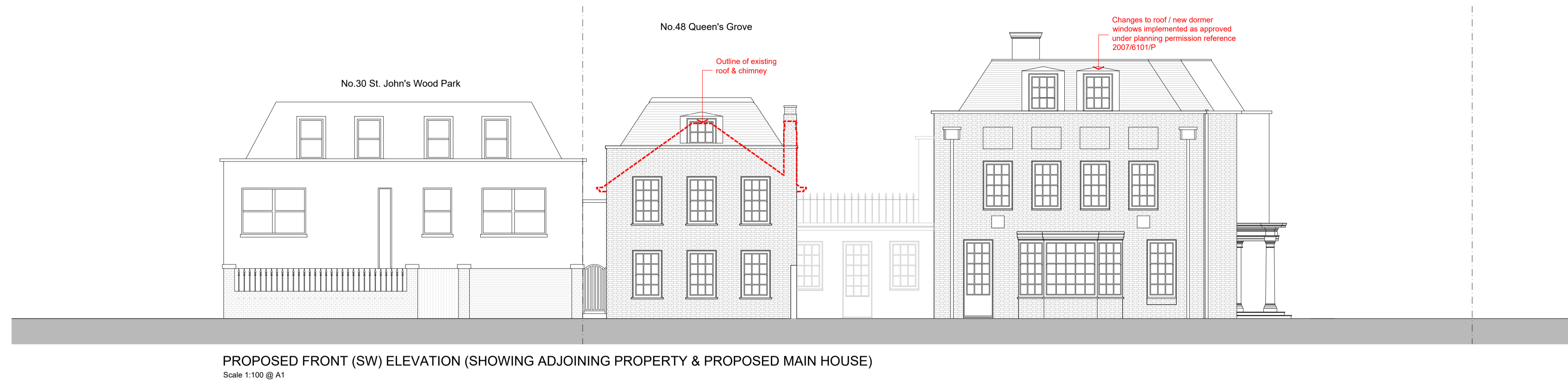

Rev	Notes	Date	By
A	Proposed mansard reduced, chimney revised, new side dormers omitted	18.01.24	AS

ALL DIMENSIONS APPROXIMATE

SCHEME DESIGN SUBJECT TO STRUCTURAL ENGINEER /SERVICES ENGINEER, & PLANNERS COMMENT

Planning



Studios 33-34, 10 Hornsey St, London, N7 8EL
Tel 020 7336 8555 - e-mail - architect@bbpartnership.co.uk

Client

Project
48 Queen's Grove, London NW8 6HH
ADDITION OF MANSARD ROOF & DORMER WINDOWS TO APPROVED COUCH HOUSE & AMENTMENTS TO APPROVED WINDOWS
Drawing

PROPOSED SECTIONS & ELEVATIONS

Date Oct 2023	Scale 1:100 @ A1	Drawn by AS
drg.no. BBP-0545-004	Revision A	

© 2022 BB PARTNERSHIP LIMITED - ALL RIGHTS RESERVED
CHECK ALL DIMENSIONS ON SITE