

Elev SW
2503_EL051

Elev NE
2503_EL050

Existing extension to be removed.

Approx. boundary line

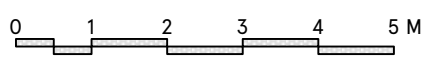
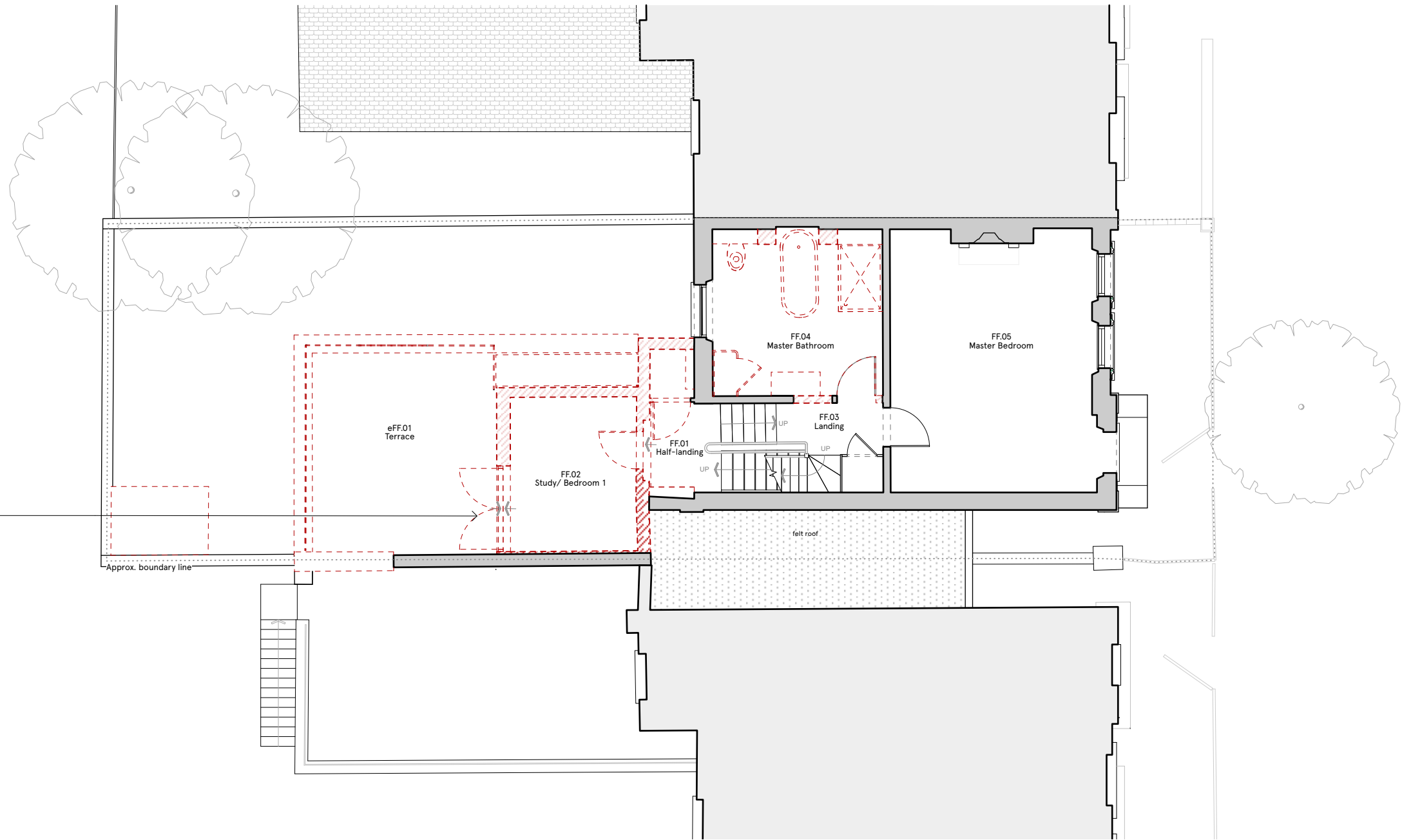

ISSUE	DATE	REVISION
PL01	31/01/2024	Issued for Planning.

PROJECT	27 Willes Road, London, NW5 3DT		PROJECT #	2305
CLIENT	Handler & Salerno		DATE #	18/10/2023
			SCALE @ A3	1:100
DWG	Demolition plan- First floor		DRAWN	BK
			CHKD	PB
			DWG #	A051
			REVISION	PL01

PLANNING

29 WILLES ROAD
27 WILLES ROAD
25 WILLES ROAD

Section A-A
2503_S050