

PROPOSED LOWER GROUND FLOOR PLAN
SCALE 1:50

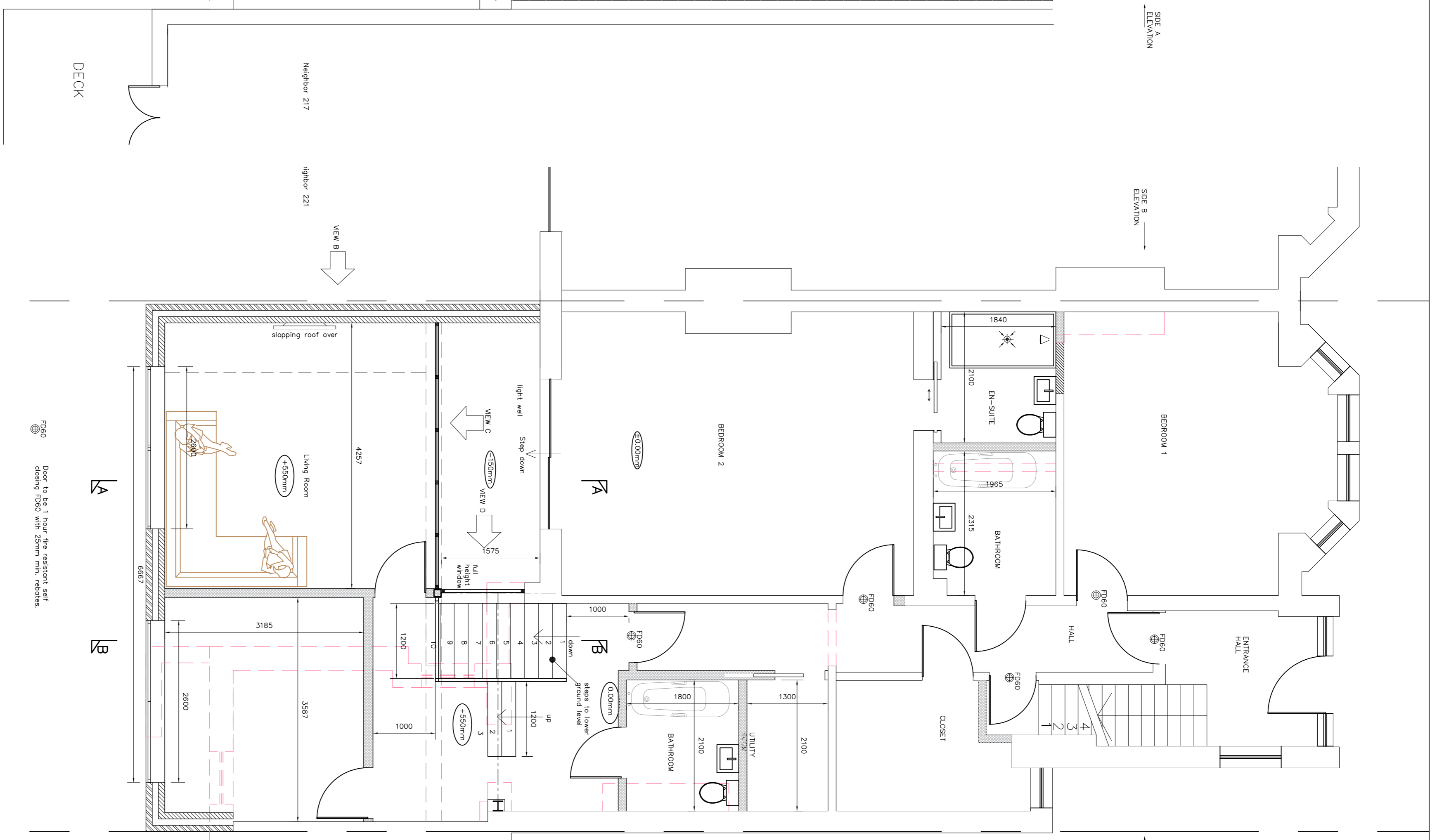

PROPOSED GROUND/UPPER GROUND FLOOR PLAN
SCALE 1:50

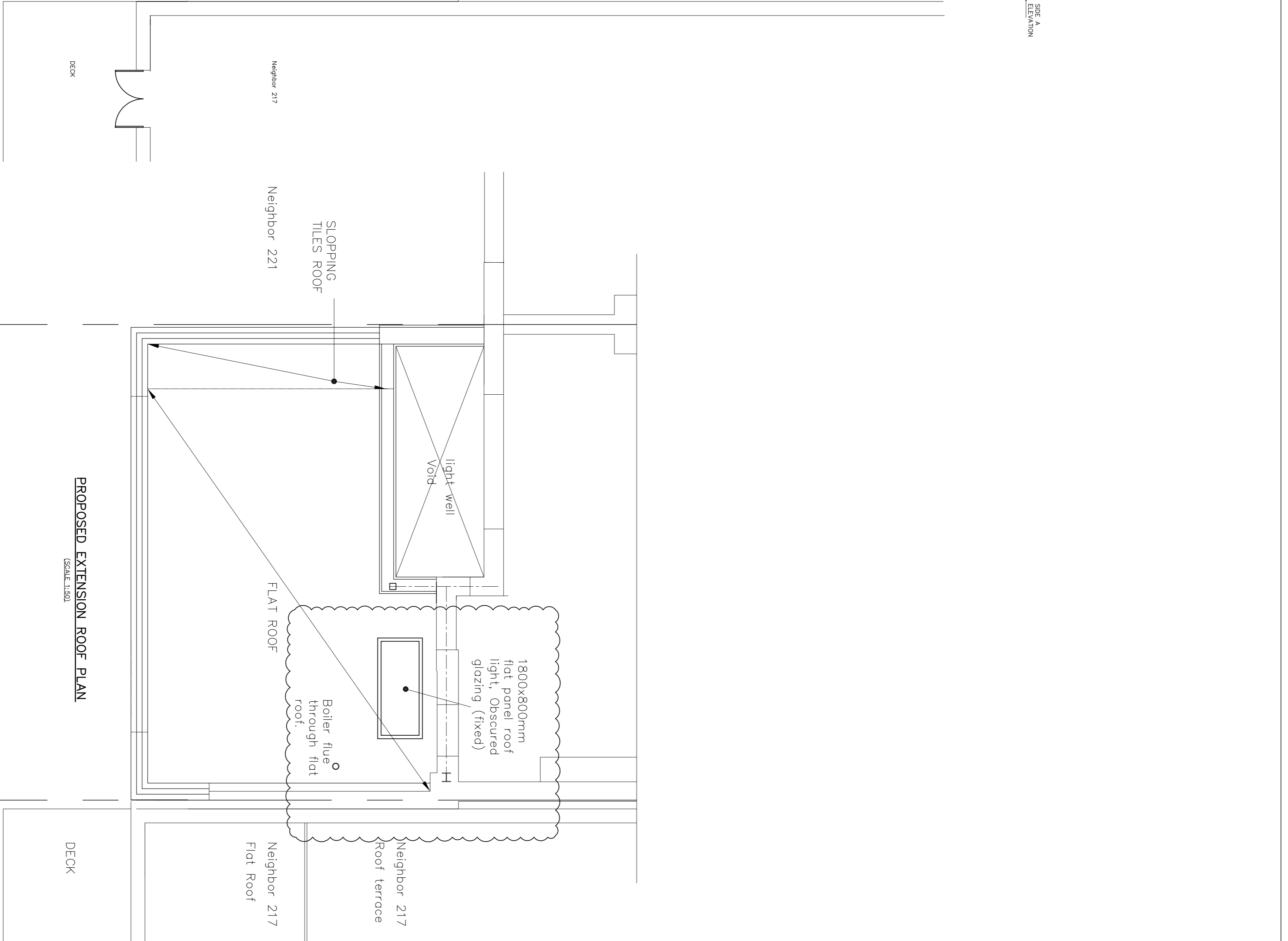

PROPOSED EXTENSION ROOF PLAN
SCALE 1:50

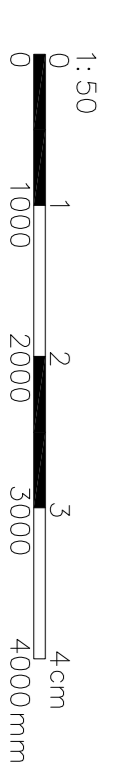

- REV '01' - Flat panel roof light & boiler flue noted as detailed. 30/01/2024
- REV '02' - Section A-A & B-B location added on floor plan 03/05/2022
- REV '03' - Staircase to upper & lower ground floor amended 16/04/2022
- REV 'A1' - Lower ground floor with in existing building omitted 07/07/2022

NOTE: This drawing is the copyright of KGB Planning & Design, UK, and may not be amended, copied or reproduced without written permission. No liability will be accepted for amendments made by other persons.
DRAWN & STRUCTURAL ENGINEERS

 <p>KGB Planning & Design KGB Planning & Design Ltd 488 Church Lane, Kingsbury Tel: 020 8200 2380 Email: info@kgsd.co.uk Web: www.kgsd.co.uk</p>	Project Title	219A GOLDHURST TERRACE NW6 3EP
	Client:	SN
Drawn:	SN	DEC 2020
Checked:	SN	DEC 2020
Scale	1:50	Size A1
Project No.	KKR-1316	Drawing No. P-02
Rev.		Rev. D