

Basement plan

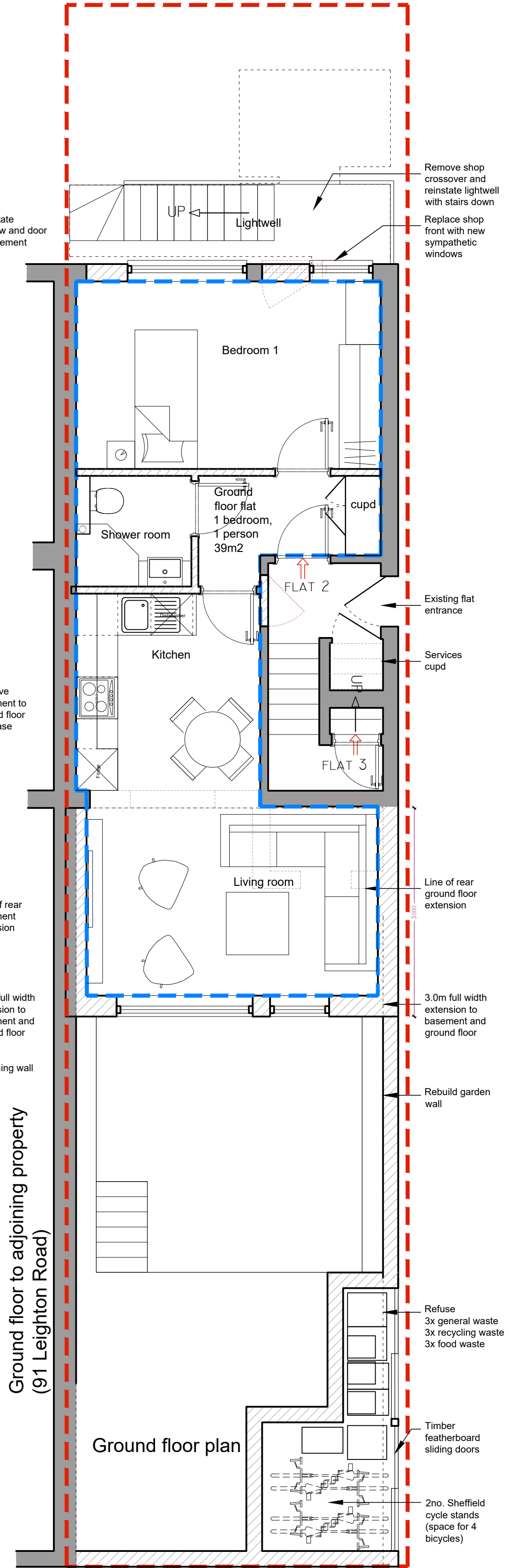

Ground floor plan

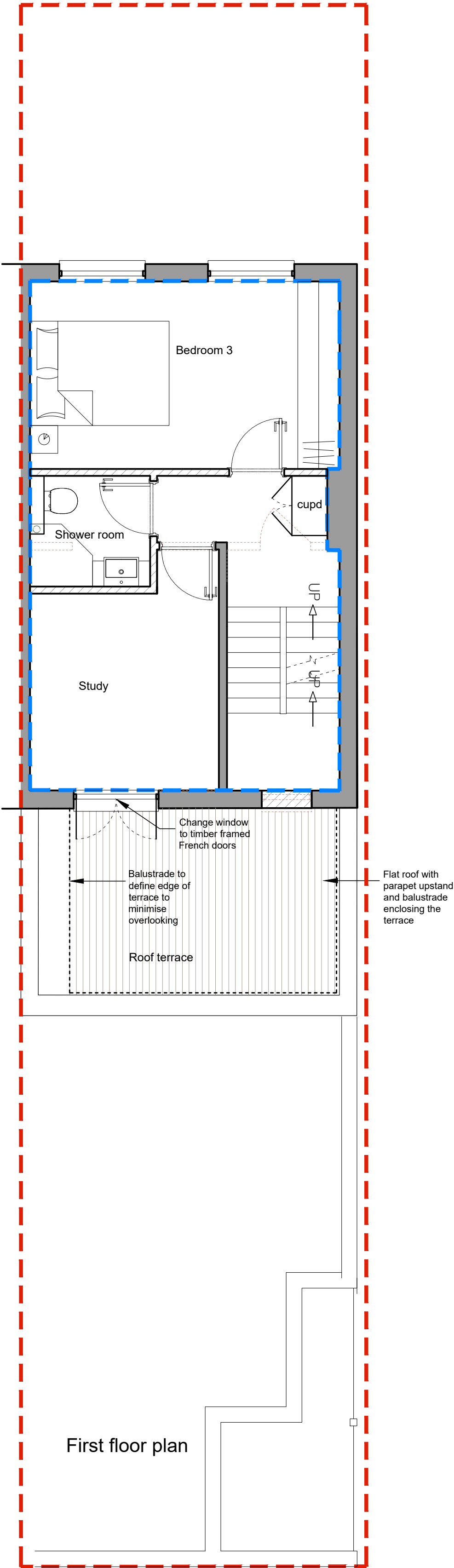

First floor plan

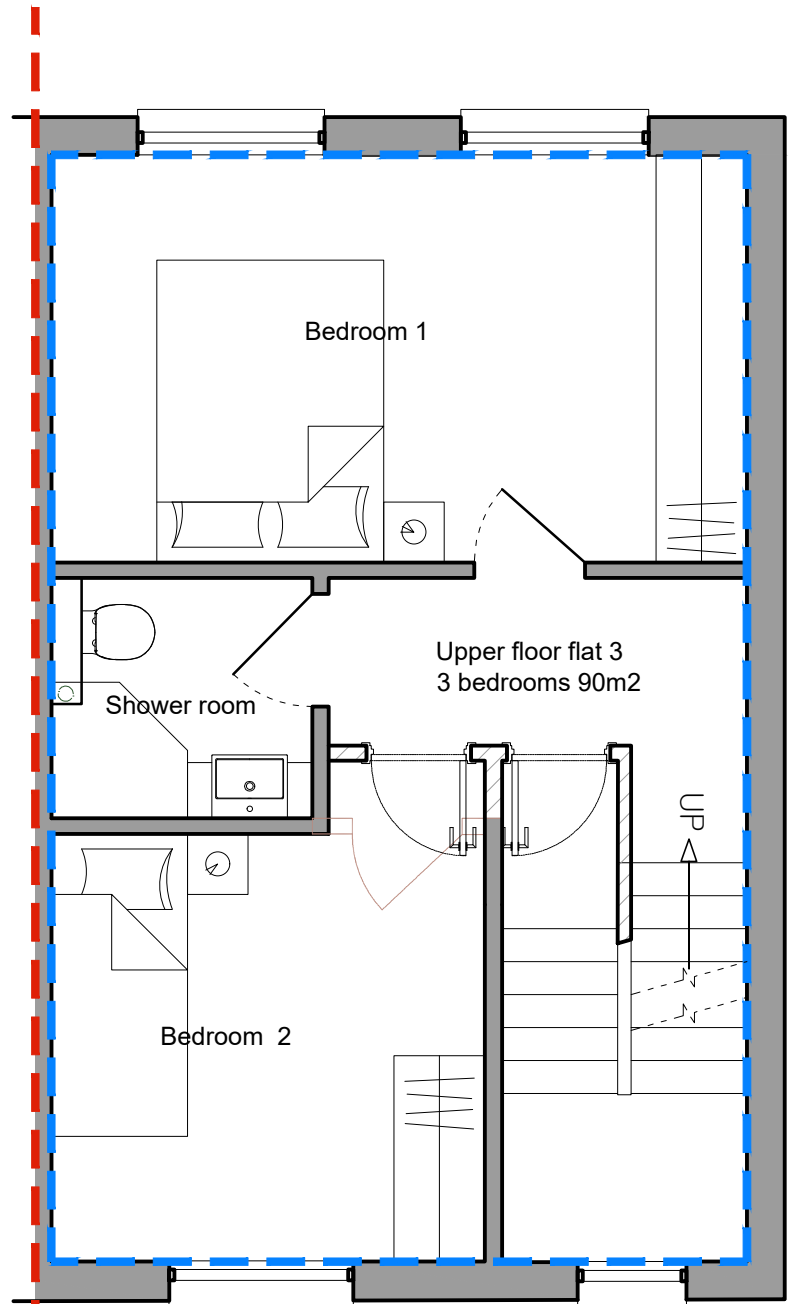

Second floor plan

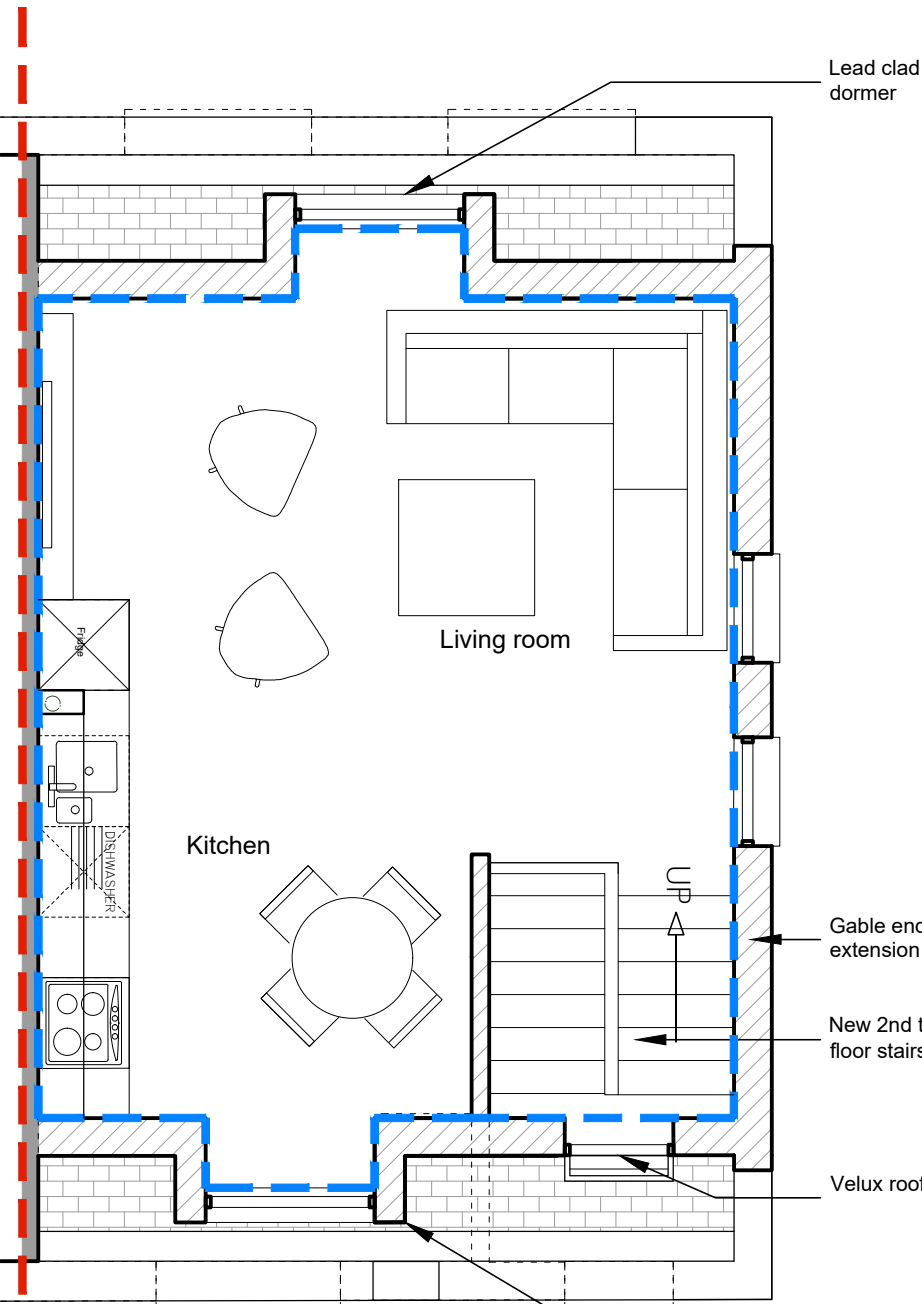

Third floor plan

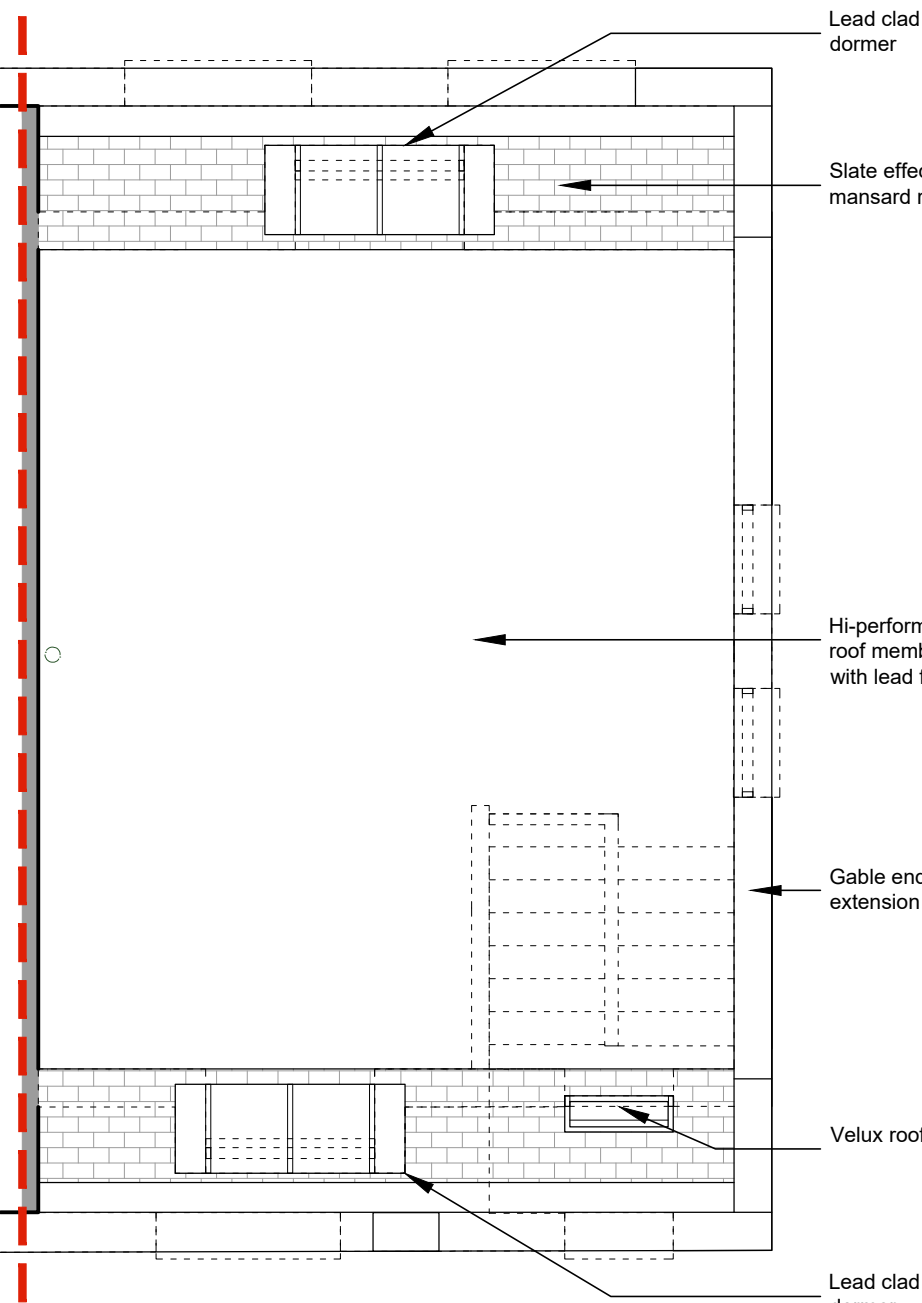

Roof plan

NOTE

THIS DRAWING IS TO BE READ IN CONJUNCTION WITH ALL OTHER RELEVANT DRAWINGS AND SPECIFICATIONS

THIS DRAWING HAS BEEN PREPARED FOR IDENTIFICATION PURPOSES ONLY. VERIFICATION OF DRAWN INFORMATION TO BE CARRIED OUT BY CONTRACTOR PRIOR TO OTHER USE. ALL DIMENSIONS TO BE CHECKED ON SITE, AND SUCH DIMENSIONS TO BE THE CONTRACTORS RESPONSIBILITY. DRAWING ERRORS AND OMISSIONS TO BE REPORTED TO THE CONTRACT ADMINISTRATOR.

G - Occupancy updated	19/12/2023
F - Cycle spaces added	14/11/2023
E - Bin store changed to sliding doors	01/11/2023
D - Basement to adjoining property shown	09/09/2022
C - 1st floor rear extension removed, Flat number reduced from 4 to 3 and front dormer centred.	19/01/2022

REVISION	DATE
----------	------

Evelegh Designs

rupert@eveleghdesigns.co.uk
jocelyn@eveleghdesigns.co.uk
tel 07722 830254

project	no
89 LEIGHTON ROAD	20/20
London NW5	
drawing	no
PROPOSED FLOOR PLANS	GA 01/ G

scale	date	drawn	checked
1:50@A1	13.12.20	RE	JLE

PLANNING

