

1 East Elevation
1:100

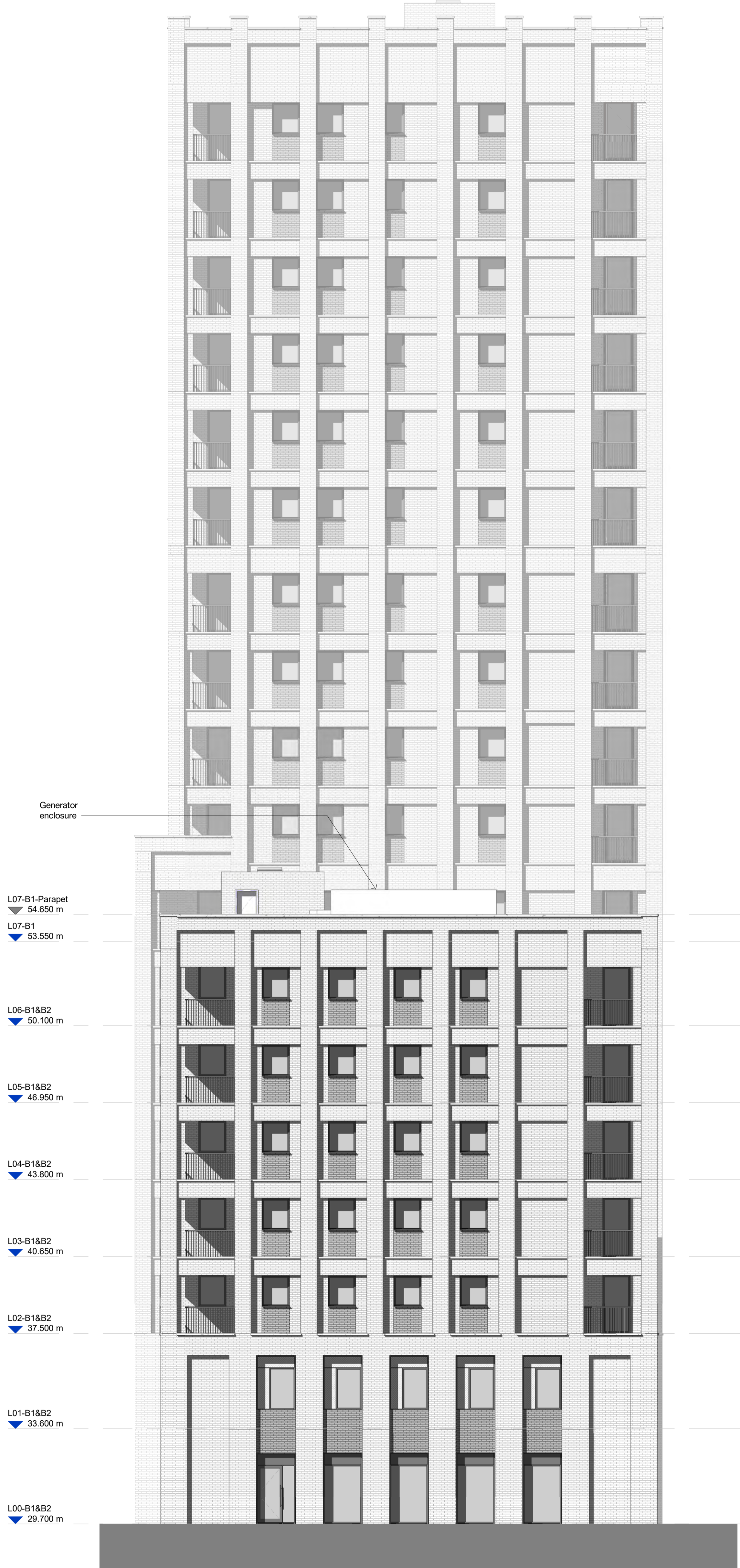

2 West Elevation
1:100

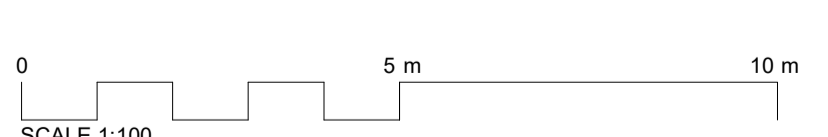

| Rev | Description | Date |
|-----|-------------|----------|
| P1 | NMA Update | 13/11/23 |
| | | |
| | | |
| | | |
| | | |
| | | |
| | | |
| | | |
| | | |
| | | |

Copyright
HawkinsBrown Architects

This drawing shall not be used to calculate areas for the purpose of valuation. Do not scale the drawing. All dimensions to be checked on the site by the contractor and such dimensions to be the responsibility. All work must comply with relevant design standards and Building Regulations requirements. Drawing errors and omissions to be reported to the architect. To be read in conjunction with Architect's application and other construction information.

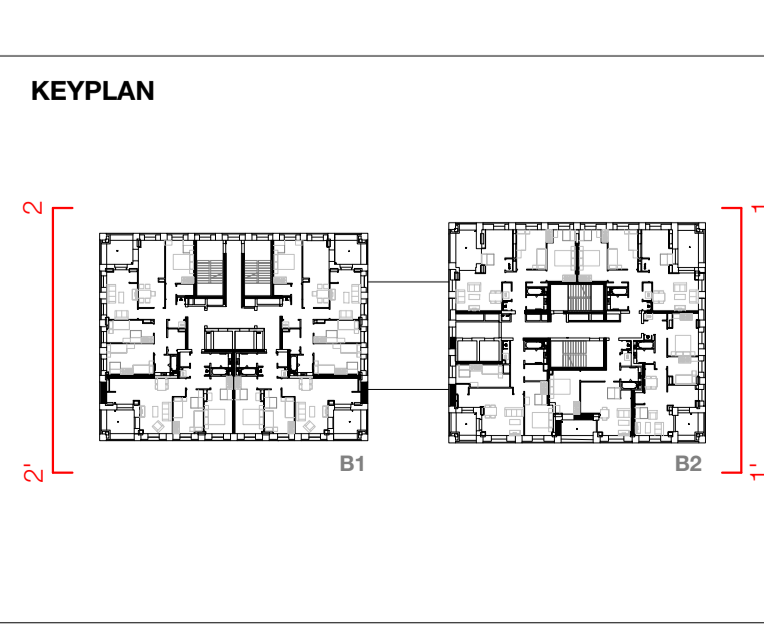

NOTES

For previous iterations of this document, please refer to document number AGV-HBA-B-ZZ-DR-A-20201. Please note that this version of this drawing supersedes and replaces any earlier versions that have been issued.

| | | | | |
|--|------------------|------------------------------|----------------------------------|--|
| Scale @ A0 1 : 100 | Date 13/11/23 | Job Number 1423D | Project Agar Grove - Block B | 159 St John Street London EC1V 4JQ mail@hawkinsbrown.com hawkinsbrown.com |
| Drawn By DT | Checked By JC | Status S2 | | |
| Drawing No. AGV-HBA-B2-ZZ-DR-A-080201 | Rev P1 | Purpose of Issue Planning | Drawing East & West Elevation | Hawkins Brown |