

Proposed basement, ground floor and first floor extension of number 244 not to extend beyond boundary line of number 246 which has done exactly the same extension

Proposed basement, ground floor and first floor extension of number 244 not to extend beyond boundary line of number 242 which has done exactly the same extension

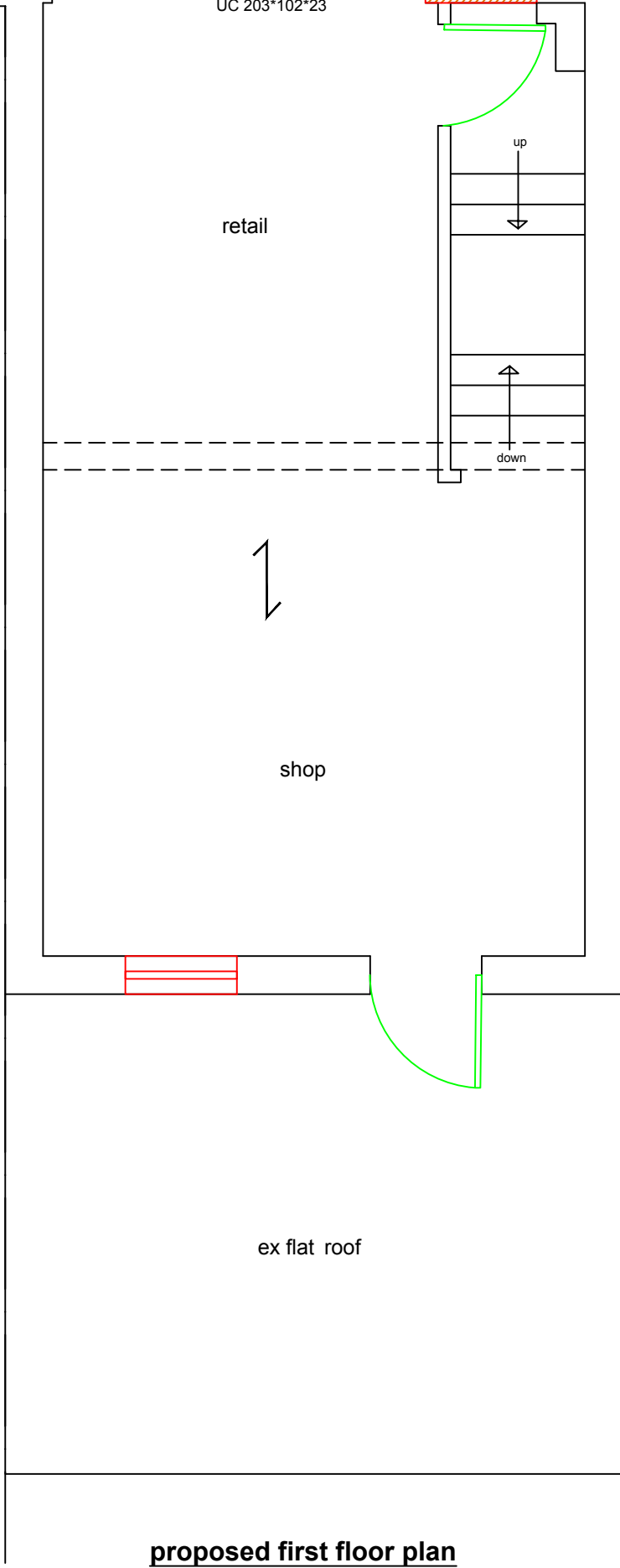

NO MEASUREMENTS TO BE SCALED FROM THE DRAWINGS AND ALL ACTUAL MEASUREMENTS TO BE CHECKED & AGREED WITH CONTRACTOR ON SITE AT THE TIME OF CONSTRUCTION

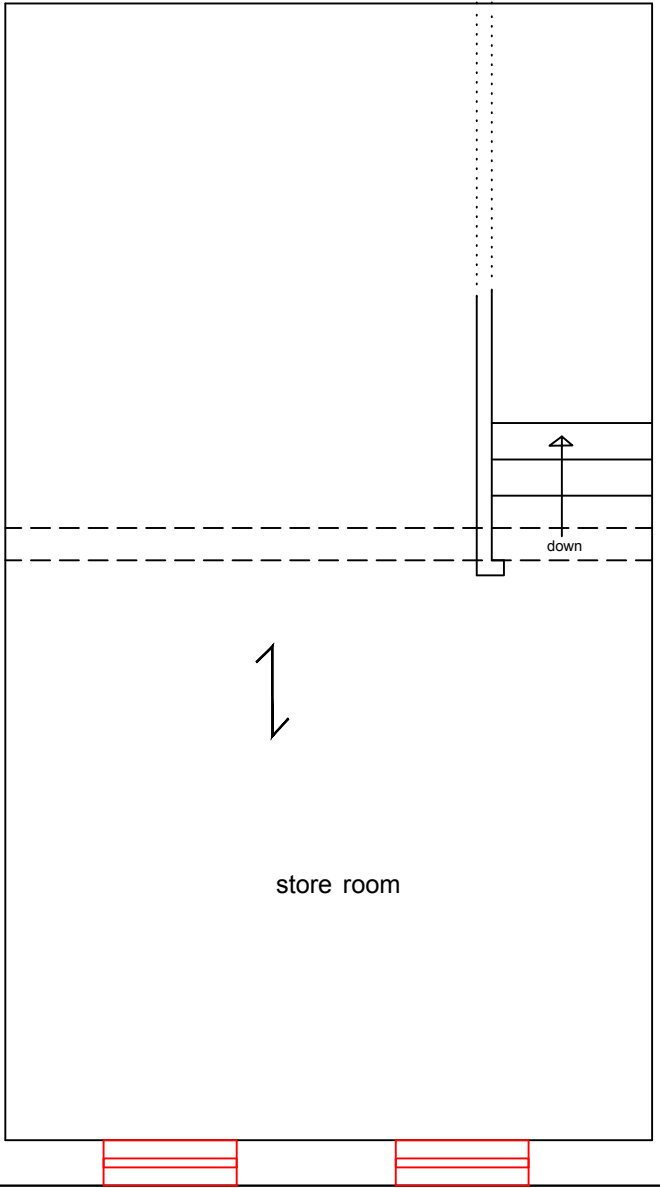
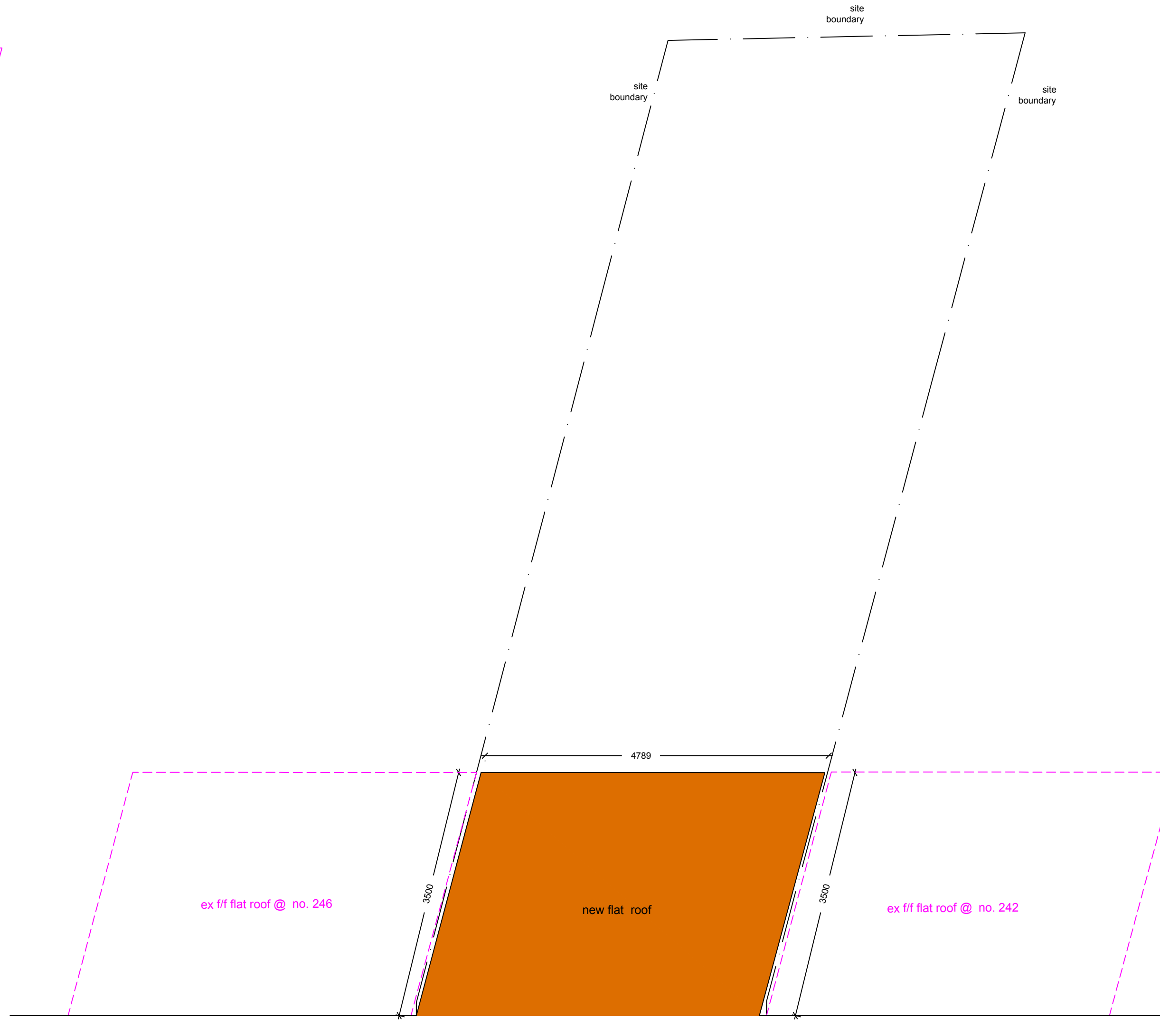
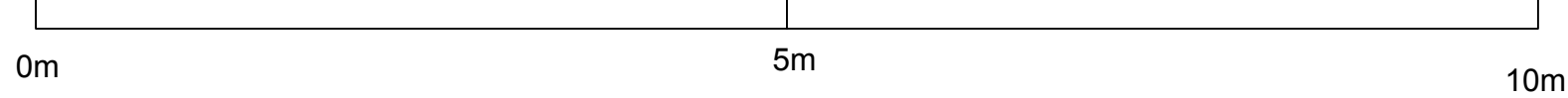

General Notes

	Drg. No.RAS/0711	
No.	Revision/Issue	Date

Firm Name and Address

Middlesex & Herts
7 Elgin Drive
Northwood
Middlesex
HA6 2YR
01923 826280

Project Name and Address

Mr Rashid Sheikh
244 Camden High Street
Camden
London NW1 8QS

Project two storey rear & first floor rear extension	Sheet
Date 23-11-23	03
Scale 1:50	