

AS APPROVED, Planning Application Ref : 2023/2863/P

REV.	DATE	DESCRIPTION	REV.	DATE	DESCRIPTION
A	05.12.2023	EXTENSIONS HEIGHT AND DEPTH REDUCED			
B	12.12.2023	EXISTING PLANTS TO BE RETAINED AND SHED REMOVED			

DISCLAIMER
This drawing is prepared solely for design and planning submission purposes. It is not intended or suitable for either Building Regulations or Construction purposes and should not be used for such.

STATUS: **PLANNING**

JOB NO: 596
SCALE: 1:100@A3
DATE: DEC 23
DRAWN BY: SK

CLIENT: MICHAEL BATES & KATE GIBBONS
DRAWING NAME: PROPOSED GROUND FLOOR PLAN
JOB ADDRESS: 74 REDINGTON ROAD, NW3 7RS
DRAWING NO: **AL(01)01**
REV.: **B**

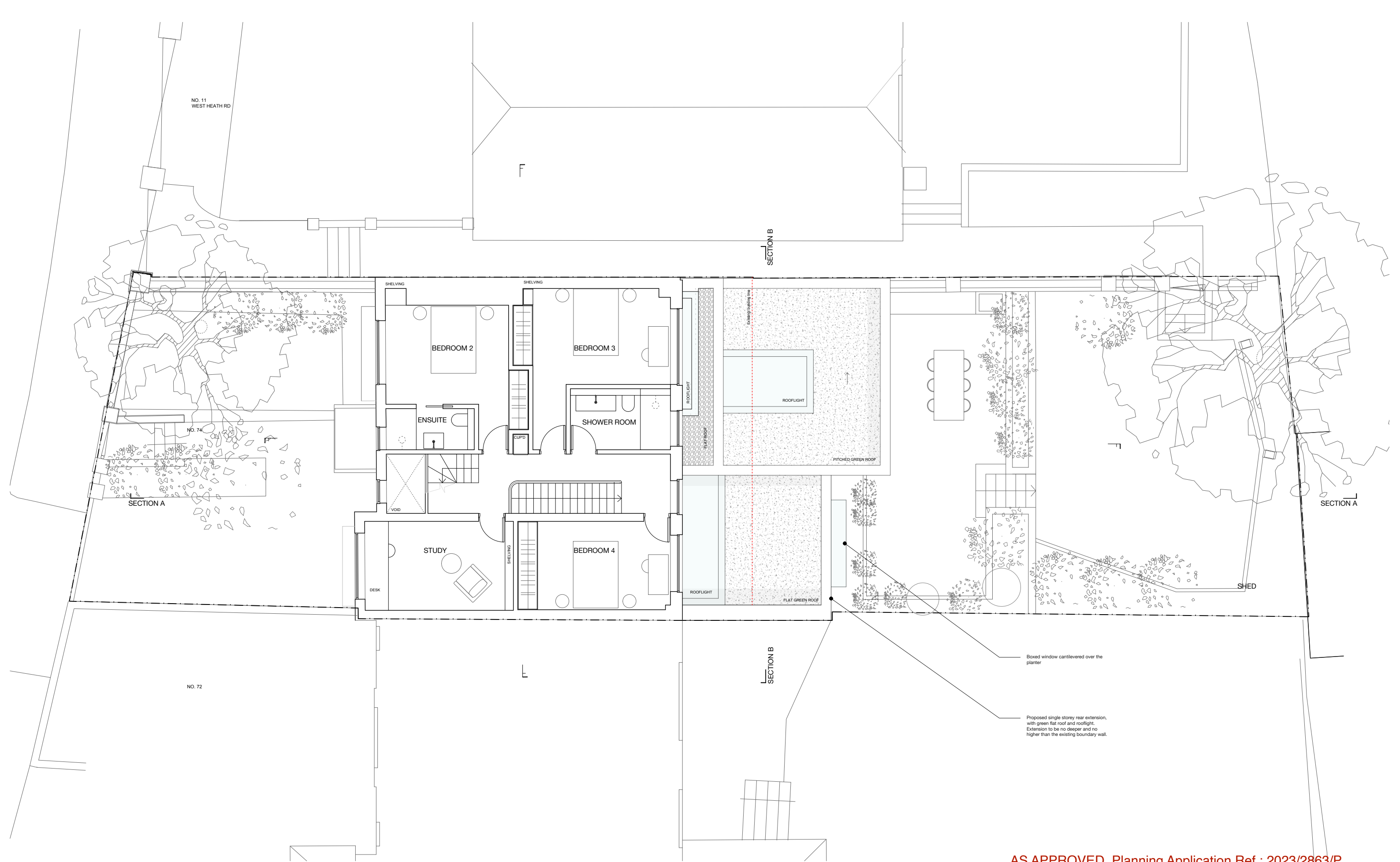



AS APPROVED, Planning Application Ref : 2023/2863/P

REV.	DATE	DESCRIPTION	REV.	DATE	DESCRIPTION
A	05.12.2023	EXTENSIONS HEIGHT AND DEPTH REDUCED			
B	12.12.2023	EXISTING PLANTS TO BE RETAINED AND SHED REMOVED			

DISCLAIMER
This drawing is prepared solely for design and planning submission purposes. It is not intended or suitable for either Building Regulations or Construction purposes and should not be used for such.

STATUS:
PLANNING



R

7a Ezra Street
1st Floor
London E2 7RH
rees.archi
hello@rees.archi

JOB NO:
596

SCALE:
1:100@A3

DATE:
DEC 23

DRAWN BY:
SK

CLIENT:
MICHAEL BATES & KATE GIBBONS

DRAWING NAME:
PROPOSED FIRST FLOOR PLAN

DRAWING NO:
AL(01)02

REV.:
B

JOB ADDRESS:
74 REDINGTON ROAD, NW3 7RS

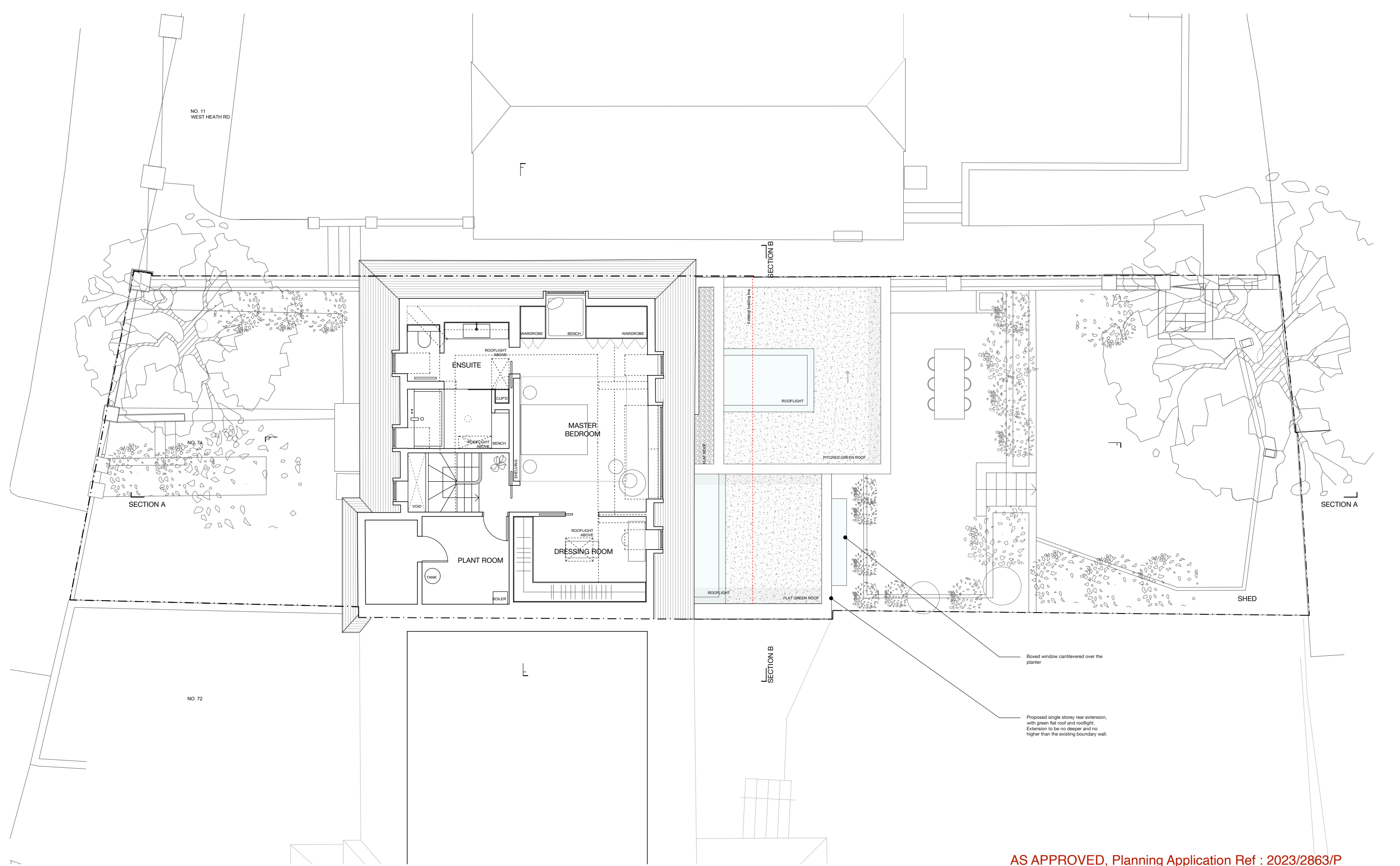



AS APPROVED, Planning Application Ref : 2023/2863/P

REV.	DATE	DESCRIPTION	REV.	DATE	DESCRIPTION
A	05.12.2023	EXTENSIONS HEIGHT AND DEPTH REDUCED			
B	12.12.2023	EXISTING PLANTS TO BE RETAINED AND SHED REMOVED			

DISCLAIMER
This drawing is prepared solely for design and planning submission purposes. It is not intended or suitable for either Building Regulations or Construction purposes and should not be used for such.

STATUS:
PLANNING



R

7a Ezra Street
1st Floor
London E2 7RH
rees.archi
hello@rees.archi

JOB NO:
596

SCALE:
1:100@A3

DATE:
DEC 23

DRAWN BY:
SK

CLIENT:
MICHAEL BATES & KATE GIBBONS

DRAWING NAME:
PROPOSED LOFT FLOOR PLAN

JOB ADDRESS:
74 REDINGTON ROAD, NW3 7RS

DRAWING NO:
AL(01)03

REV.:
B

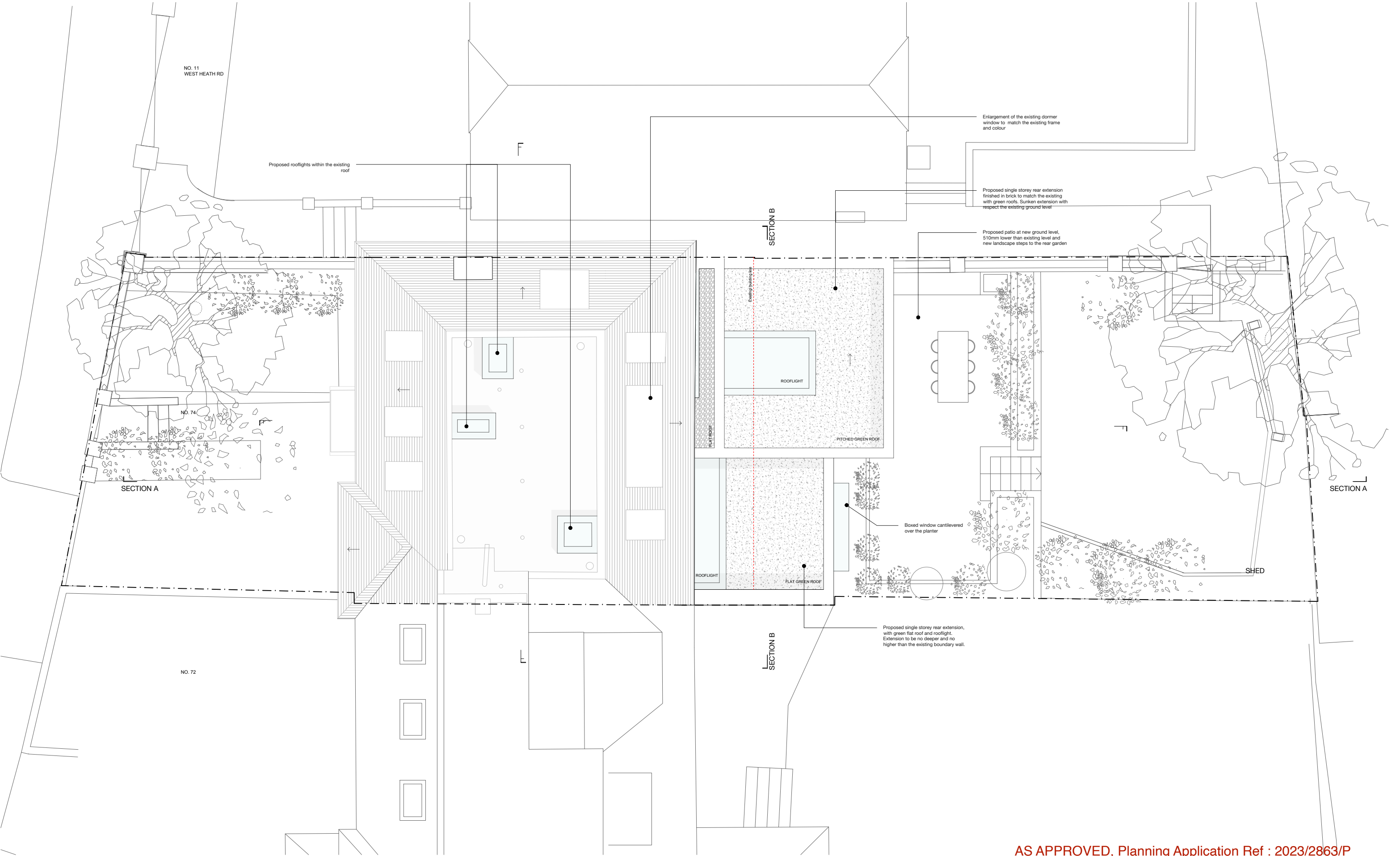

AS APPROVED, Planning Application Ref : 2023/2863/P

REV.	DATE	DESCRIPTION	REV.	DATE	DESCRIPTION
A	05.12.2023	EXTENSIONS HEIGHT AND DEPTH REDUCED			
B	12.12.2023	EXISTING PLANTS TO BE RETAINED AND SHED REMOVED			

DISCLAIMER

This drawing is prepared solely for design and planning submission purposes. It is not intended or suitable for either Building Regulations or Construction purposes and should not be used for such.

STATUS: **PLANNING**

0 0.5M 1M 2M 5M

N

R

7a Ezra Street
1st Floor
London E2 7RH
rees.archi
hello@rees.archi

JOB NO: 596
SCALE: 1:100@A3
DATE: DEC 23
DRAWN BY: SK

CLIENT: MICHAEL BATES & KATE GIBBONS

DRAWING NAME: PROPOSED ROOF PLAN

JOB ADDRESS: 74 REDINGTON ROAD, NW3 7RS

DRAWING NO: **AL(01)04** REV.: **B**



AS APPROVED, Planning Application Ref : 2023/2863/P

REV.	DATE	DESCRIPTION	REV.	DATE	DESCRIPTION	<div>DISCLAIMER</div> <div>This drawing is prepared solely for design and planning submission purposes. It is not intended or suitable for either Building Regulations or Construction purposes and should not be used for such.</div>	STATUS: <div>PLANNING</div>		<div><div>R</div><div>7a Ezra Street 1st Floor London E2 7RH rees.archi hello@rees.archi</div></div>	CLIENT: MICHAEL BATES & KATE GIBBONS	
A	05.12.2023	EXTENSIONS HEIGHT AND DEPTH REDUCED								DRAWING NAME: PROPOSED FRONT ELEVATION	
B	12.12.2023	EXISTING PLANTS TO BE RETAINED AND SHED REMOVED					JOB ADDRESS: 74 REDINGTON ROAD, NW3 7RS				
							DRAWING NO: AL(02)01				
							REV.: B				
						<div><div>0</div><div>.5M</div><div>1M</div><div>2M</div><div>5M</div></div>	JOB NO: 596				
							SCALE: 1:100@A3				
							DATE: DEC 23				
							DRAWN BY: SK				

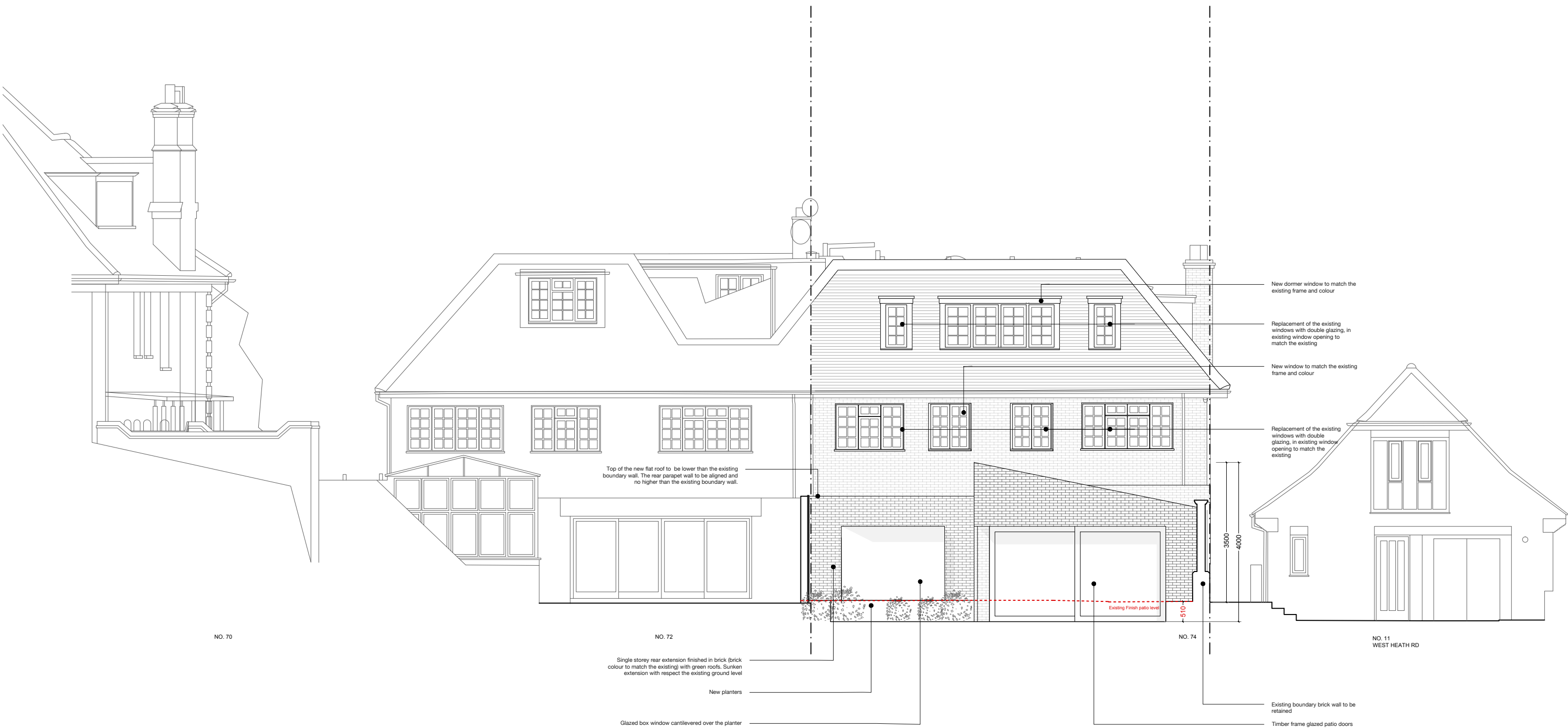

AS APPROVED, Planning Application Ref : 2023/2863/P

REV.	DATE	DESCRIPTION	REV.	DATE	DESCRIPTION
A	05.12.2023	EXTENSIONS HEIGHT AND DEPTH REDUCED			
B	12.12.2023	EXISTING PLANTS TO BE RETAINED AND SHED REMOVED			

DISCLAIMER
This drawing is prepared solely for design and planning submission purposes. It is not intended or suitable for either Building Regulations or Construction purposes and should not be used for such.

STATUS: **PLANNING**

7a Ezra Street
1st Floor
London E2 7RH
rees.archi
hello@rees.archi

CLIENT: MICHAEL BATES & KATE GIBBONS

DRAWING NAME: PROPOSED REAR ELEVATION

JOB ADDRESS: 74 REDINGTON ROAD, NW3 7RS

DRAWING NO: **AL(02)02** REV.: **B**

JOB NO: 596

SCALE: 1:100@A3

DATE: DEC 23

DRAWN BY: SK

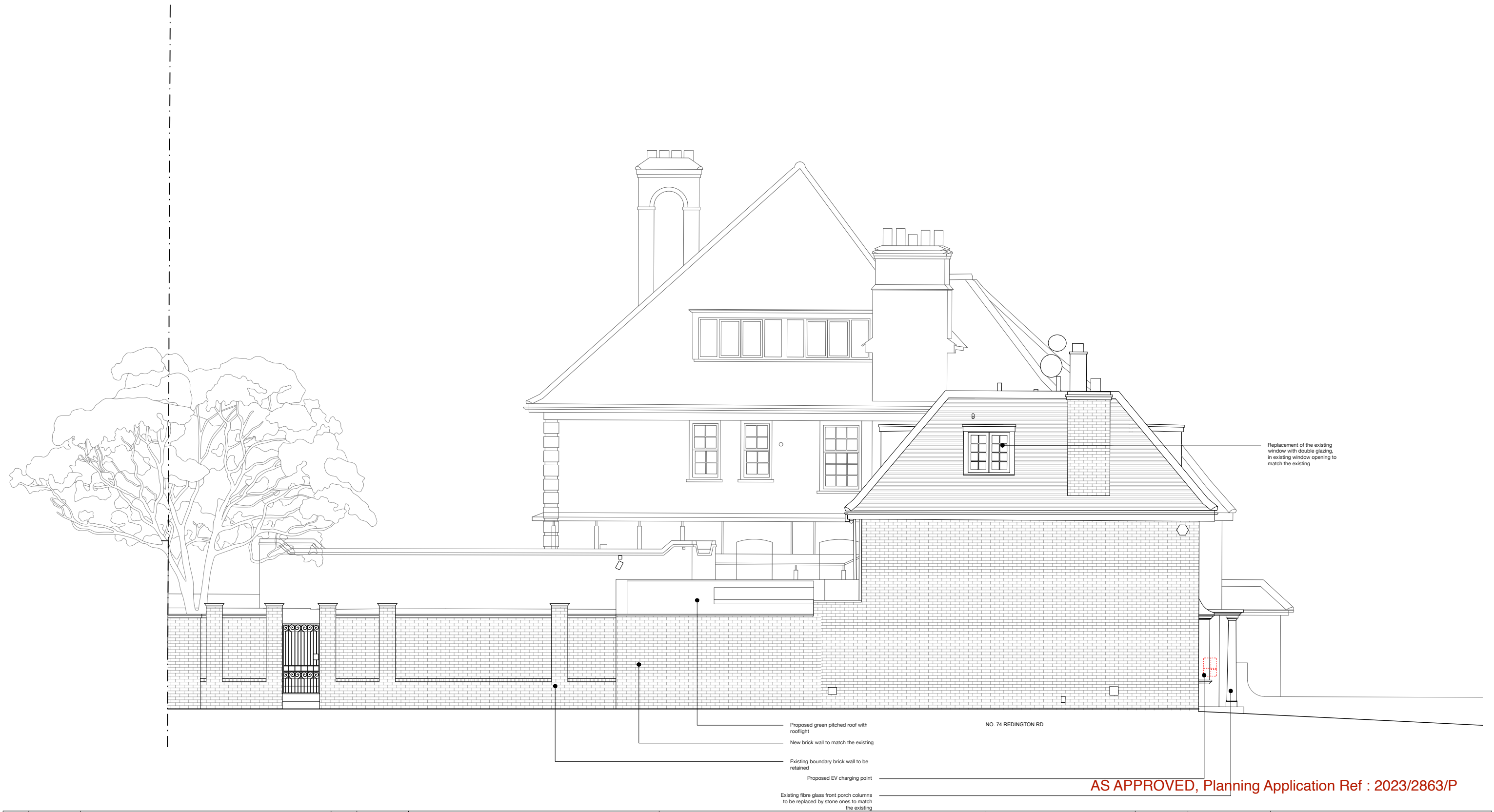

REV.	DATE	DESCRIPTION	REV.	DATE	DESCRIPTION
A	05.12.2023	EXTENSIONS HEIGHT AND DEPTH REDUCED			
B	12.12.2023	EXISTING PLANTS TO BE RETAINED AND SHED REMOVED			

DISCLAIMER

This drawing is prepared solely for design and planning submission purposes. It is not intended or suitable for either Building Regulations or Construction purposes and should not be used for such.

STATUS: **PLANNING**

0 0.5M 1M 2M 5M

R 7a Ezra Street
1st Floor
London E2 7RH
rees.archi
hello@rees.archi

JOB NO: 596
SCALE: 1:100@A3
DATE: DEC 23
DRAWN BY: SK

CLIENT: MICHAEL BATES & KATE GIBBONS

DRAWING NAME: PROPOSED SIDE ELEVATION

JOB ADDRESS: 74 REDINGTON ROAD, NW3 7RS

DRAWING NO: **AL(02)03** REV.: **B**

[illegible]



AS APPROVED, Planning Application Ref : 2023/2863/P

REV.	DATE	DESCRIPTION	REV.	DATE	DESCRIPTION
A	05.12.2023	EXTENSIONS HEIGHT AND DEPTH REDUCED			
B	12.12.2023	EXISTING PLANTS TO BE RETAINED AND SHED REMOVED			

DISCLAIMER

This drawing is prepared solely for design and planning submission purposes. It is not intended or suitable for either Building Regulations or Construction purposes and should not be used for such.

STATUS:

PLANNING

JOB NO.: 596
SCALE: 1:100@A3
DATE: DEC 23
DRAWN BY: SK

CLIENT: MICHAEL BATES & KATE GIBBONS

DRAWING NAME: PROPOSED SECTION BB'

JOB ADDRESS: 74 REDINGTON ROAD, NW3 7RS

DRAWING NO: AL(03)02
REV.: B