

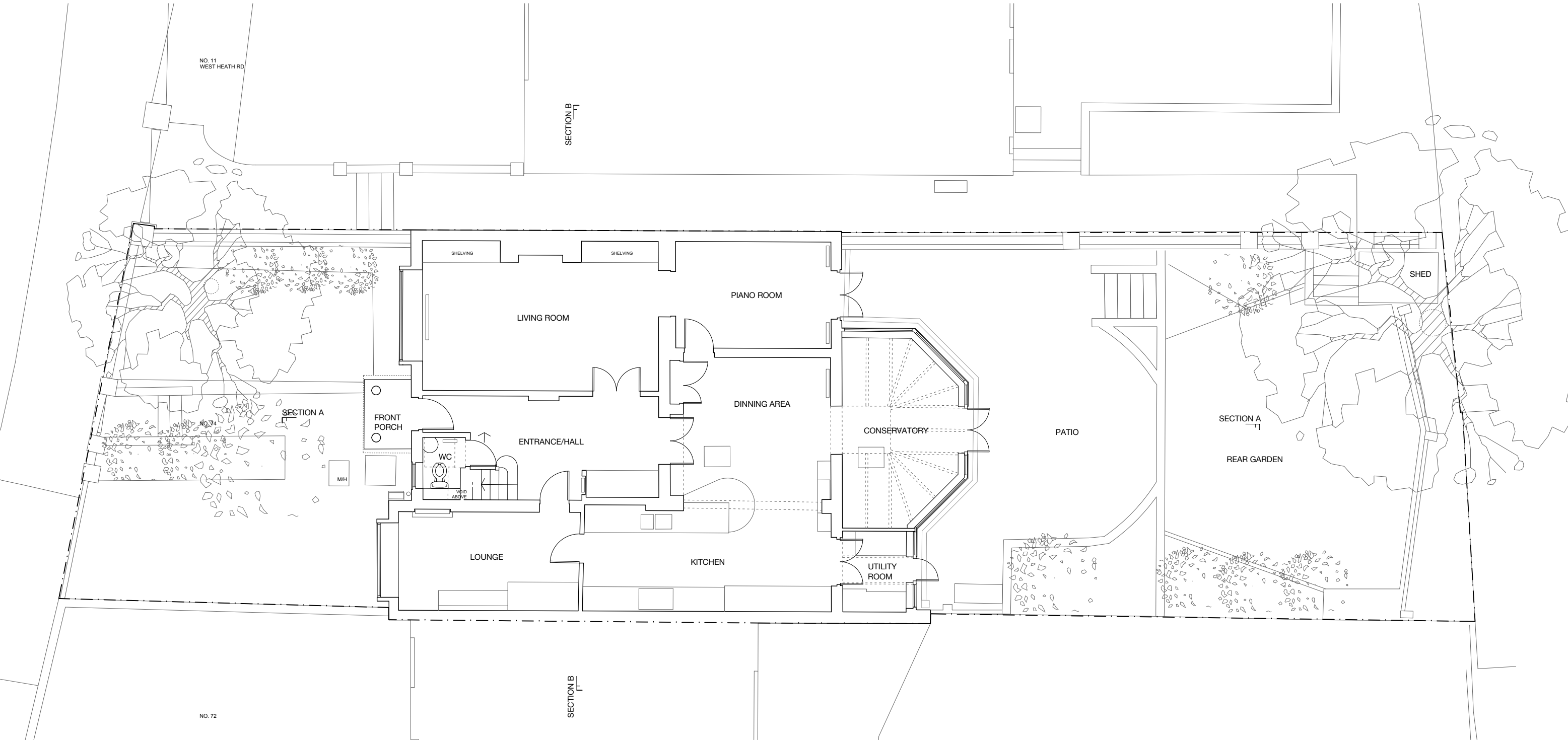

REV.	DATE	DESCRIPTION	REV.	DATE	DESCRIPTION	<div>DISCLAIMER</div> <div>This drawing is prepared solely for design and planning submission purposes. It is not intended or suitable for either Building Regulations or Construction purposes and should not be used for such.</div>	<div>STATUS: PLANNING</div>		<div><div>R</div><div>7a Ezra Street 1st Floor London E2 7RH rees.archi hello@rees.archi</div></div>	CLIENT: MICHAEL BATES & KATE GIBBONS	
A	05.12.2023	EXTENSIONS HEIGHT AND DEPTH REDUCED								DRAWING NAME: EXISTING & PROPOSED LOCATION AND SITE PLANS	
B	12.12.2023	EXISTING PLANTS TO BE RETAINED AND SHED REMOVED					JOB ADDRESS: 74 REDINGTON ROAD, NW3 7RS				
							DRAWING NO: AL(00)00				
							REV.: B				



REV.	DATE	DESCRIPTION	REV.	DATE	DESCRIPTION
A	05.12.2023	EXTENSIONS HEIGHT AND DEPTH REDUCED			
B	12.12.2023	EXISTING PLANTS TO BE RETAINED AND SHED REMOVED			

DISCLAIMER
This drawing is prepared solely for design and planning submission purposes. It is not intended or suitable for either Building Regulations or Construction purposes and should not be used for such.

STATUS:
PLANNING





7a Ezra Street
1st Floor
London E2 7RH
rees.archi
hello@rees.archi

JOB NO: 596
SCALE: 1:100@A3
DATE: DEC 23
DRAWN BY: SK

CLIENT: MICHAEL BATES & KATE GIBBONS

DRAWING NAME: EXISTING GROUND FLOOR PLAN

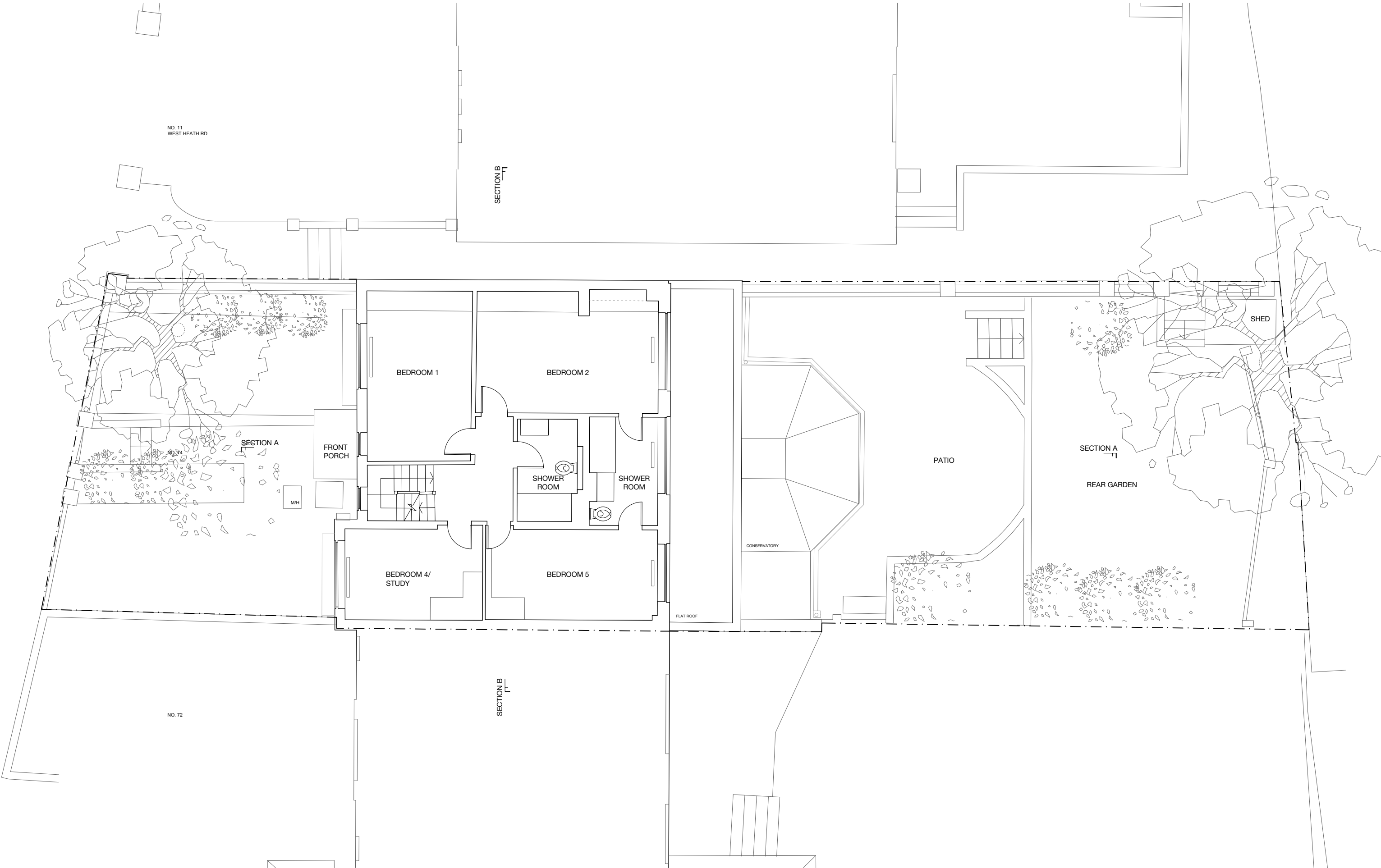

JOB ADDRESS: 74 REDINGTON ROAD, NW3 7RS

DRAWING NO: **AL(00)01** REV.: **B**



REV.	DATE	DESCRIPTION	REV.	DATE	DESCRIPTION
A	05.12.2023	EXTENSIONS HEIGHT AND DEPTH REDUCED			
B	12.12.2023	EXISTING PLANTS TO BE RETAINED AND SHED REMOVED			

DISCLAIMER
This drawing is prepared solely for design and planning submission purposes. It is not intended or suitable for either Building Regulations or Construction purposes and should not be used for such.

STATUS: PLANNING		 <div>7a Ezra Street 1st Floor London E2 7RH rees.archi hello@rees.archi</div>	CLIENT: MICHAEL BATES & KATE GIBBONS	
			DRAWING NAME: EXISTING FIRST FLOOR PLAN	
			JOB ADDRESS: 74 REDINGTON ROAD, NW3 7RS	
			<div>DRAWING NO: AL(00)02</div> <div>REV.: B</div>	
		JOB NO: 596		
		SCALE: 1:100@A3		
		DATE: DEC 23		
		DRAWN BY: SK		

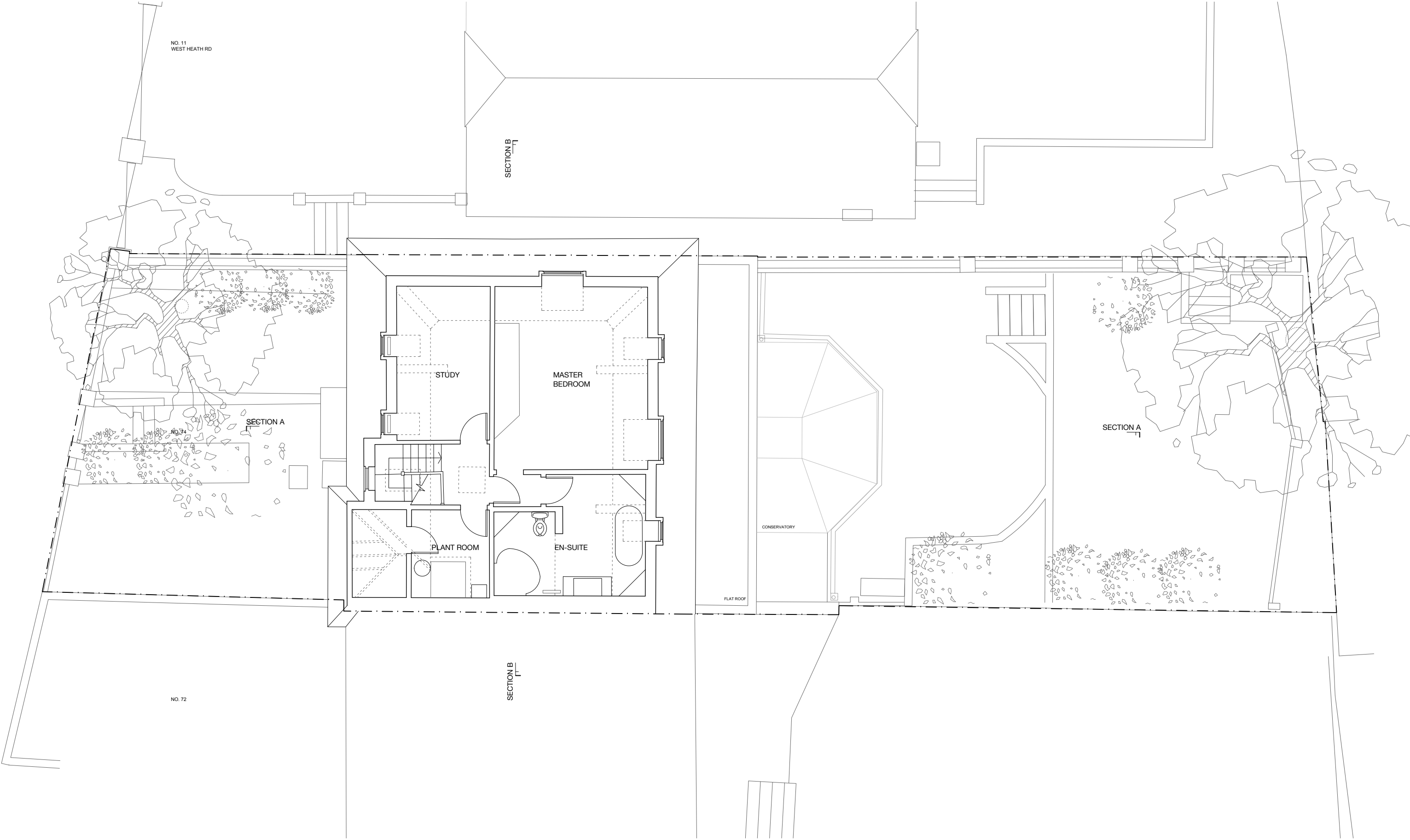

REV.	DATE	DESCRIPTION	REV.	DATE	DESCRIPTION	<div>DISCLAIMER</div> <div>This drawing is prepared solely for design and planning submission purposes. It is not intended or suitable for either Building Regulations or Construction purposes and should not be used for such.</div>	<div>STATUS: PLANNING</div> <div><div><div>0</div><div>.5M</div><div>1M</div><div>2M</div><div>5M</div></div></div>		<div>N</div>	<div><div>R</div><div>7a Ezra Street 1st Floor London E2 7RH rees.archi hello@rees.archi</div></div>	CLIENT: MICHAEL BATES & KATE GIBBONS	
A	05.12.2023	EXTENSIONS HEIGHT AND DEPTH REDUCED									DRAWING NAME: EXISTING LOFT PLAN	
B	12.12.2023	EXISTING PLANTS TO BE RETAINED AND SHED REMOVED					JOB ADDRESS: 74 REDINGTON ROAD, NW3 7RS					
							DRAWING NO: AL(00)03					
							REV.: B					

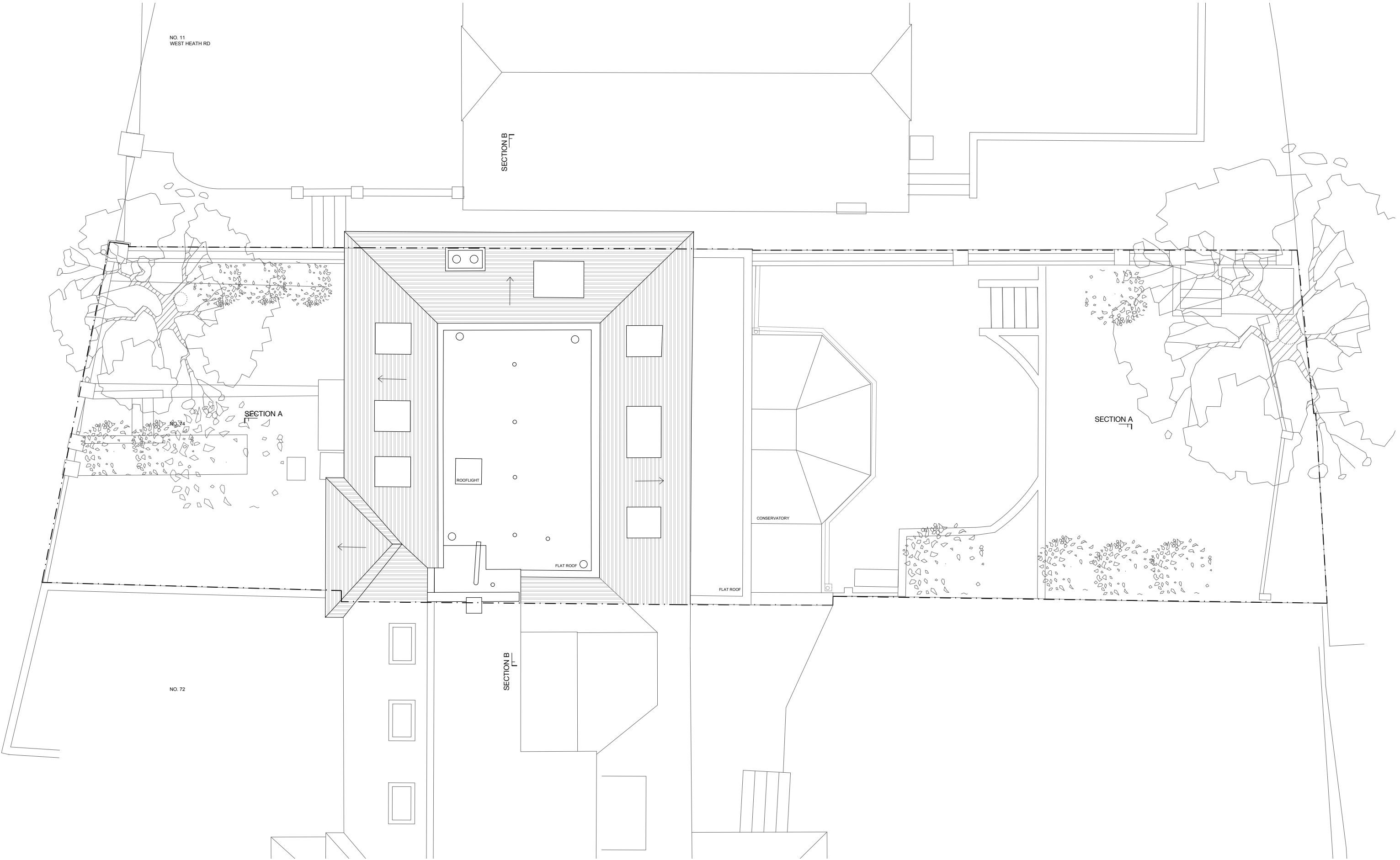



REV.	DATE	DESCRIPTION	REV.	DATE	DESCRIPTION
A	05.12.2023	EXTENSIONS HEIGHT AND DEPTH REDUCED			
B	12.12.2023	EXISTING PLANTS TO BE RETAINED AND SHED REMOVED			

DISCLAIMER

This drawing is prepared solely for design and planning submission purposes. It is not intended or suitable for either Building Regulations or Construction purposes and should not be used for such.

STATUS: **PLANNING**





7a Ezra Street

1st Floor

London E2 7RH

rees.archi

hello@rees.archi

JOB NO: 596

SCALE: 1:100@A3

DATE: DEC 23

DRAWN BY: SK

CLIENT: MICHAEL BATES & KATE GIBBONS

DRAWING NAME: EXISTING ROOF PLAN

JOB ADDRESS: 74 REDINGTON ROAD, NW3 7RS

DRAWING NO: **AL(00)04**

REV.: **B**



REV.	DATE	DESCRIPTION	REV.	DATE	DESCRIPTION	<div>DISCLAIMER</div> <div>This drawing is prepared solely for design and planning submission purposes. It is not intended or suitable for either Building Regulations or Construction purposes and should not be used for such.</div>	<div>STATUS:</div> <div>PLANNING</div>		<div><div>R</div><div>7a Ezra Street 1st Floor London E2 7RH rees.archi hello@rees.archi</div></div>	CLIENT: MICHAEL BATES & KATE GIBBONS		
A	05.12.2023	EXTENSIONS HEIGHT AND DEPTH REDUCED								DRAWING NAME: EXISTING FRONT ELEVATION		
B	12.12.2023	EXISTING PLANTS TO BE RETAINED AND SHED REMOVED					<div><div>0</div><div>.5M</div><div>1M</div><div>2M</div><div>5M</div></div>			JOB NO: 596	JOB ADDRESS: 74 REDINGTON ROAD, NW3 7RS	
										SCALE: 1:100@A3	DRAWING NO: AL(00)05	REV.: B
										DATE: DEC 23		
										DRAWN BY: SK		



REV.	DATE	DESCRIPTION	REV.	DATE	DESCRIPTION
A	05.12.2023	EXTENSIONS HEIGHT AND DEPTH REDUCED			
B	12.12.2023	EXISTING PLANTS TO BE RETAINED AND SHED REMOVED			

DISCLAIMER
This drawing is prepared solely for design and planning submission purposes. It is not intended or suitable for either Building Regulations or Construction purposes and should not be used for such.

STATUS:
PLANNING

R

7a Ezra Street
1st Floor
London E2 7RH
rees.archi
hello@rees.archi

JOB NO: 596
SCALE: 1:100@A3
DATE: DEC 23
DRAWN BY: SK

CLIENT: MICHAEL BATES & KATE GIBBONS

DRAWING NAME: EXISTING REAR ELEVATION

JOB ADDRESS: 74 REDINGTON ROAD, NW3 7RS

DRAWING NO: **AL(00)06**REV.: **B**

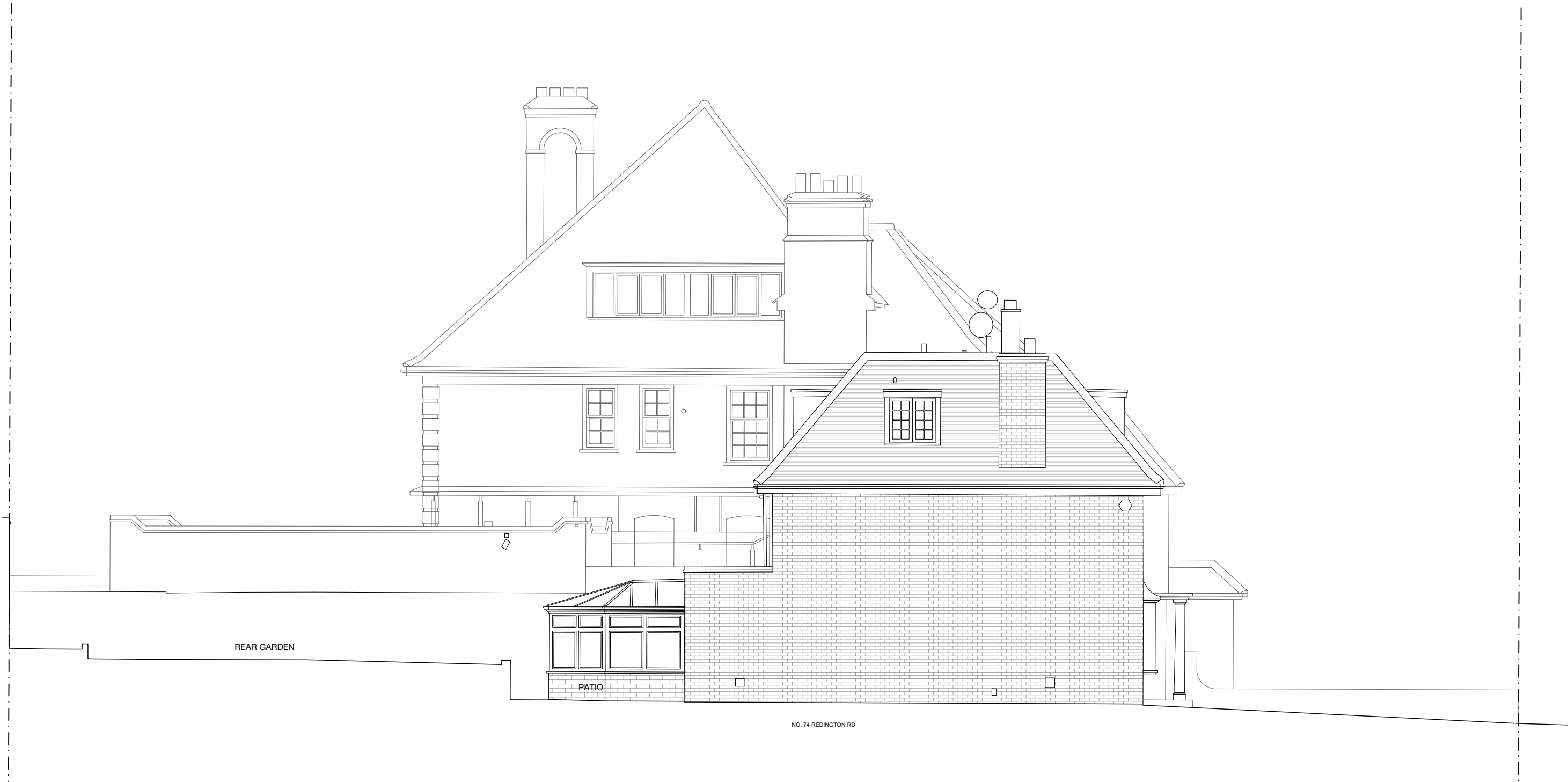

REV.	DATE	DESCRIPTION	REV.	DATE	DESCRIPTION
A	05.12.2023	EXTENSIONS HEIGHT AND DEPTH REDUCED			
B	12.12.2023	EXISTING PLANTS TO BE RETAINED AND SHED REMOVED			

DISCLAIMER

This drawing is prepared solely for design and planning submission purposes. It is not intended or suitable for either Building Regulations or Construction purposes and should not be used for such.

STATUS: **PLANNING**

0 0.5M 1M 2M 5M

R

7a Ezra Street
1st Floor
London E2 7RH
rees.archi
hello@rees.archi

JOB NO: 596

SCALE: 1:100@A3

DATE: DEC 23

DRAWN BY: SK

CLIENT: MICHAEL BATES & KATE GIBBONS

DRAWING NAME: EXISTING SIDE ELEVATION

JOB ADDRESS: 74 REDINGTON ROAD, NW3 7RS

DRAWING NO: **AL(00)07**

REV.: **B**



REV.	DATE	DESCRIPTION	REV.	DATE	DESCRIPTION
A	05.12.2023	EXTENSIONS HEIGHT AND DEPTH REDUCED			
B	12.12.2023	EXISTING PLANTS TO BE RETAINED AND SHED REMOVED			

DISCLAIMER
This drawing is prepared solely for design and planning submission purposes. It is not intended or suitable for either Building Regulations or Construction purposes and should not be used for such.

STATUS: **PLANNING**

00.5M1M2M5M

R

7a Ezra Street
1st Floor
London E2 7RH
rees.archi
hello@rees.archi

JOB NO: 596
SCALE: 1:100@A3
DATE: DEC 23
DRAWN BY: SK

CLIENT: MICHAEL BATES & KATE GIBBONS

DRAWING NAME: EXISTING SECTION AA'

JOB ADDRESS: 74 REDINGTON ROAD, NW3 7RS

DRAWING NO: **AL(00)08**REV.: **B**

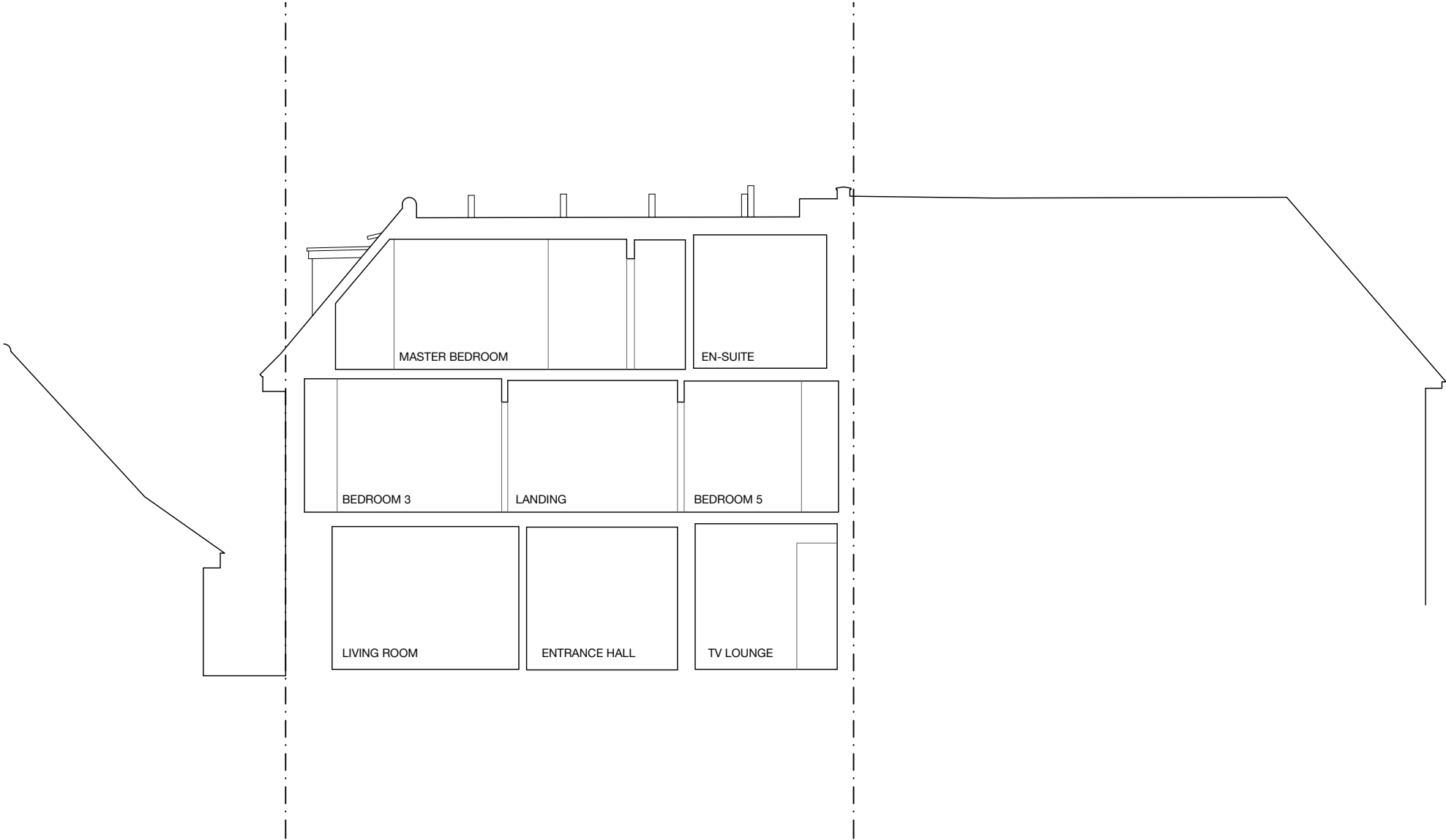

REV.	DATE	DESCRIPTION	REV.	DATE	DESCRIPTION	<div>DISCLAIMER</div> <div>This drawing is prepared solely for design and planning submission purposes. It is not intended or suitable for either Building Regulations or Construction purposes and should not be used for such.</div>	STATUS: <div>PLANNING</div>	<div><div><div>R</div><div>7a Ezra Street 1st Floor London E2 7RH rees.archi hello@rees.archi</div></div></div>	CLIENT: MICHAEL BATES & KATE GIBBONS	
A	05.12.2023	EXTENSIONS HEIGHT AND DEPTH REDUCED							DRAWING NAME: EXISTING SECTION BB'	
B	12.12.2023	EXISTING PLANTS TO BE RETAINED AND SHED REMOVED					JOB ADDRESS: 74 REDINGTON ROAD, NW3 7RS			
							DRAWING NO: AL(00)09 REV.: B			