

- KEY:
- existing walls and partitions
 - new walls
 - existing demolished



project
17 ARLINGTON ROAD, LONDON NW1 7ER

BRIAN O'REILLY ARCHITECTS
31 Oval Road, London, NW1 7EA +44 (0)20 7267 1184
www.brianoreillyarchitects.com mail@brianoreillyarchitects.com

REV.A	01.12.2023
status / number	scale
PROPOSED/570-101-P	1:100 @ A3
drawing	date
PROPOSED GROUND FLOOR & ROOF PLANS	13.08.2023

These plans are project and site specific and shall only be used for their intended purpose unless otherwise permitted by written consent of Brian O'Reilly Architects.



All dimensions shown are indicative and must be double checked on site by the contractor. Any inconsistencies found must be reported to Brian O'Reilly Architects.

DO NOT SCALE FROM THE DRAWINGS.



01 PROPOSED REAR ELEVATION
scale 1:100



- KEY:
-  existing walls and partitions
 -  new walls
 -  existing demolished

project
17 ARLINGTON ROAD, LONDON NW1 7ER

BRIAN O'REILLY ARCHITECTS
31 Oval Road, London, NW1 7EA +44 (0)20 7267 1184
www.brianoreillyarchitects.com mail@brianoreillyarchitects.com

REV.A	01.12.2023
status / number	scale
PROPOSED/570-200-P	1:100 @ A3
drawing	date
PROPOSED REAR ELEVATION	13.08.2023

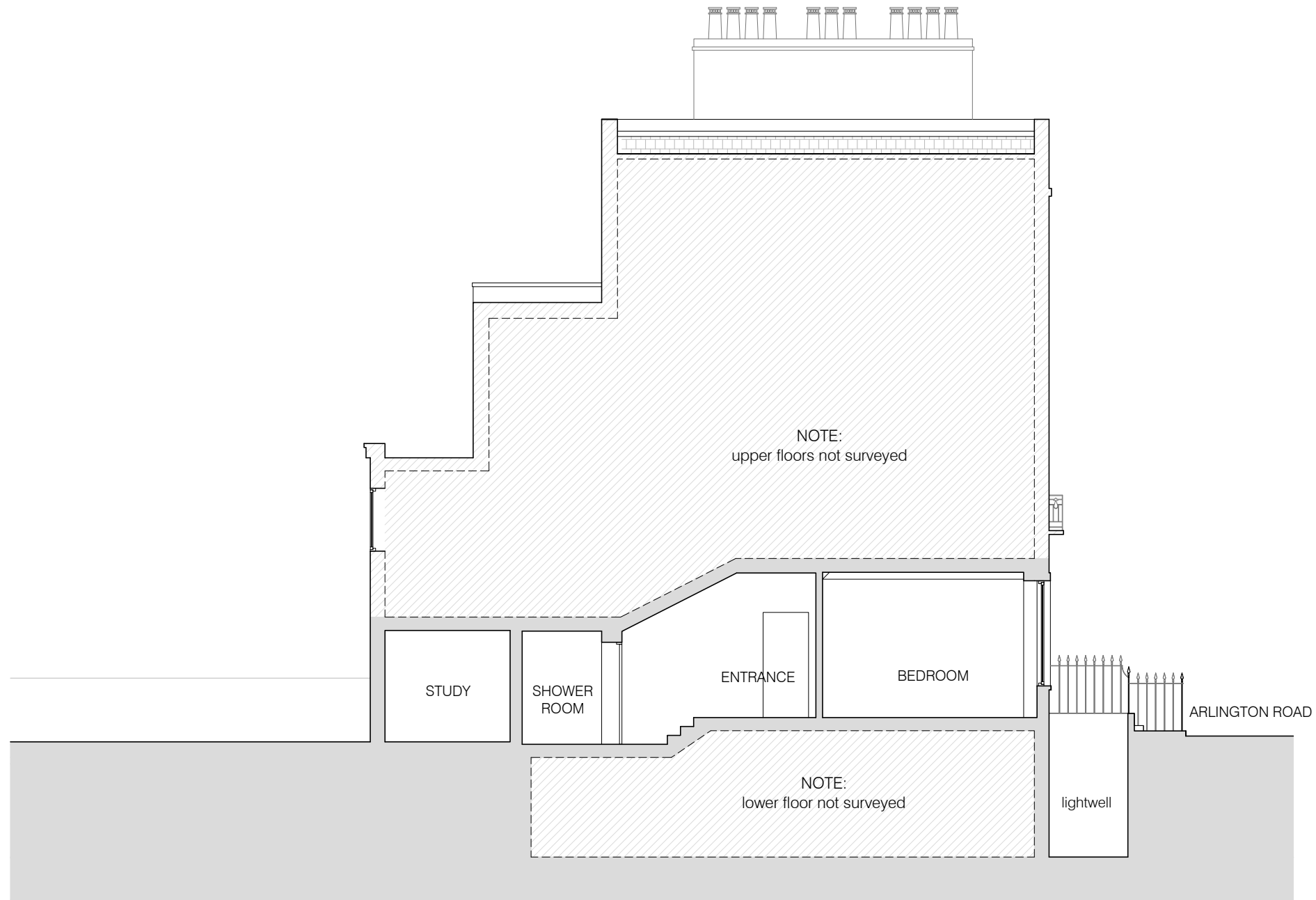

01 PROPOSED SECTION B-B
scale 1:100



- KEY:
- existing walls and partitions
 - new walls
 - existing demolished

project	17 ARLINGTON ROAD, LONDON NW1 7ER	status / number	PROPOSED/570-301-P	scale	1:100 @ A3
BRIAN O'REILLY ARCHITECTS		drawing	PROPOSED SECTION B-B	date	13.08.2023
31 Oval Road, London, NW1 7EA +44 (0)20 7267 1184 www.brianoreillyarchitects.com mail@brianoreillyarchitects.com		REV.A		01.12.2023	

These plans are project and site specific and shall only be used for their intended purpose unless otherwise permitted by written consent of Brian O'Reilly Architects.

All dimensions shown are indicative and must be double checked on site by the contractor. Any inconsistencies found must be reported to Brian O'Reilly Architects.

DO NOT SCALE FROM THE DRAWINGS.

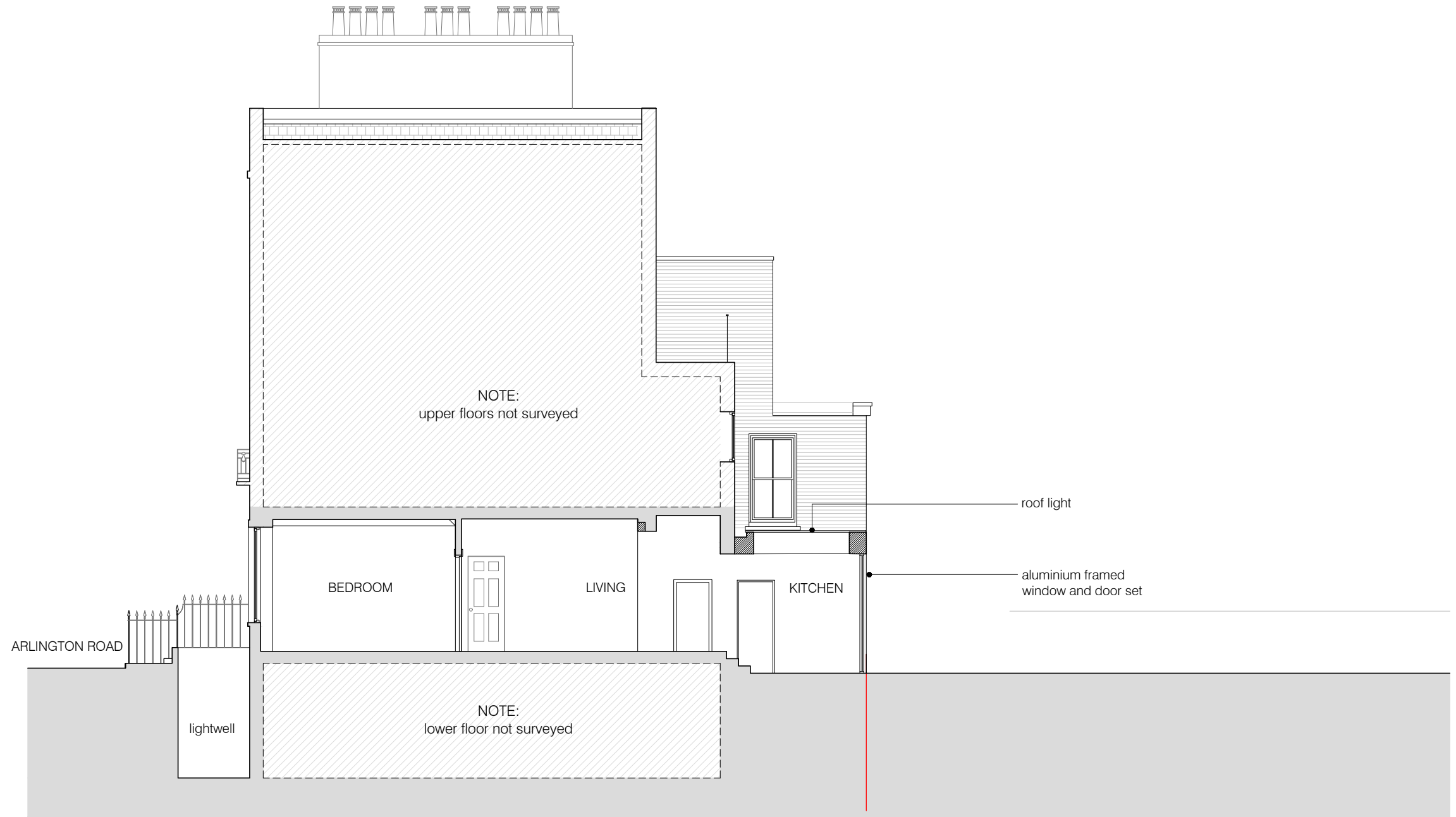





01 PROPOSED SECTION A-A
scale 1:100

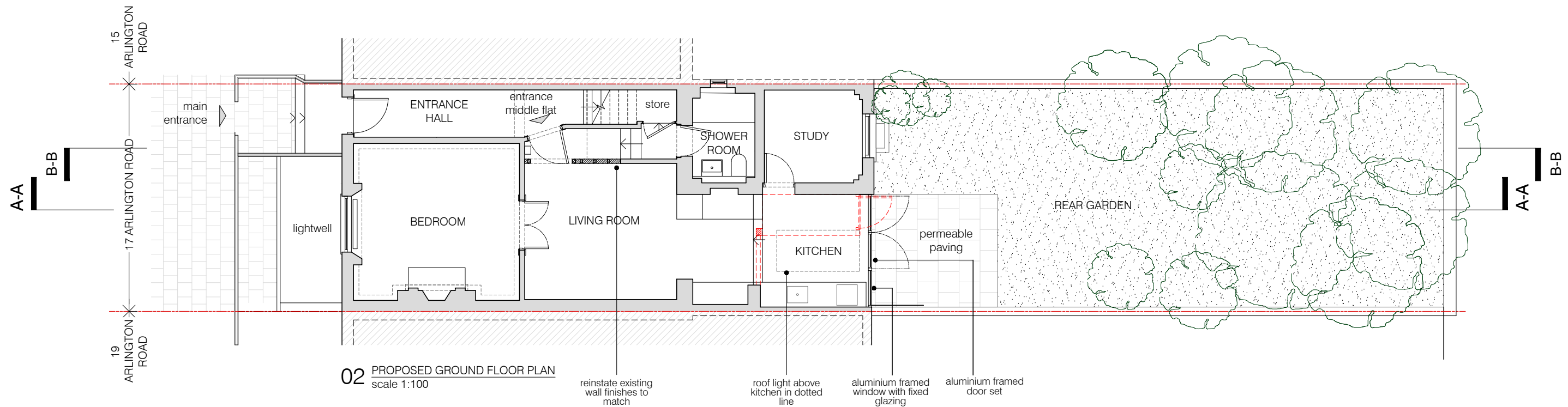
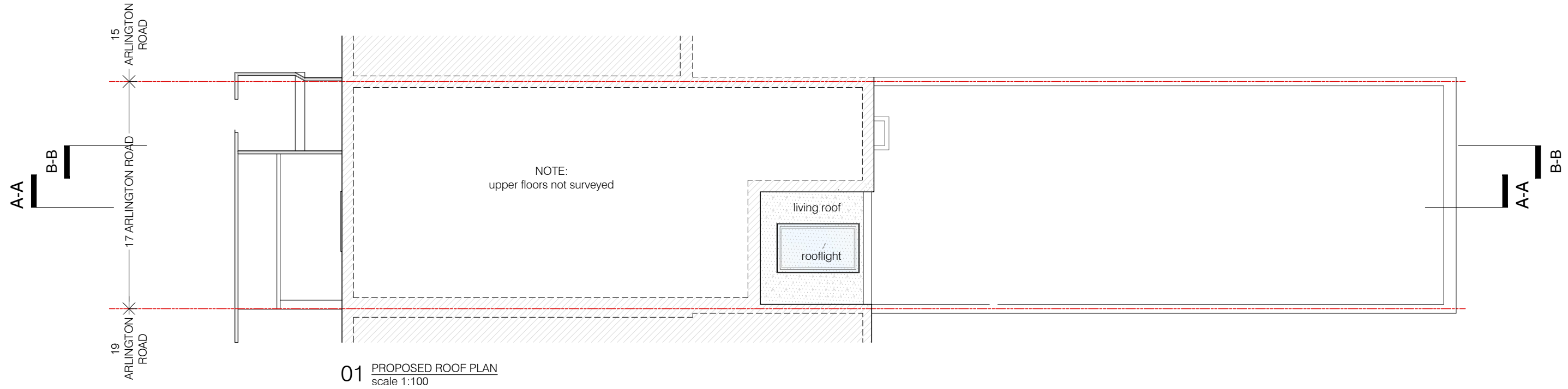

- KEY:
- existing walls and partitions
 - new walls
 - existing demolished

project	17 ARLINGTON ROAD, LONDON NW1 7ER	REV.A	01.12.2023
status / number	PROPOSED/570-300-P	scale	1:100 @ A3
BRIAN O'REILLY ARCHITECTS	31 Oval Road, London, NW1 7EA +44 (0)20 7267 1184 www.brianoreillyarchitects.com mail@brianoreillyarchitects.com	drawing	PROPOSED SECTION A-A
		date	13.08.2023



- KEY:
-  existing walls and partitions
 -  new walls
 -  existing demolished



project
17 ARLINGTON ROAD, LONDON NW1 7ER

BRIAN O'REILLY ARCHITECTS
31 Oval Road, London, NW1 7EA +44 (0)20 7267 1184
www.brianoreillyarchitects.com mail@brianoreillyarchitects.com

REV.A	01.12.2023
status / number	scale
PROPOSED/570-101-P	1:100 @ A3
drawing	date
PROPOSED GROUND FLOOR & ROOF PLANS	13.08.2023