

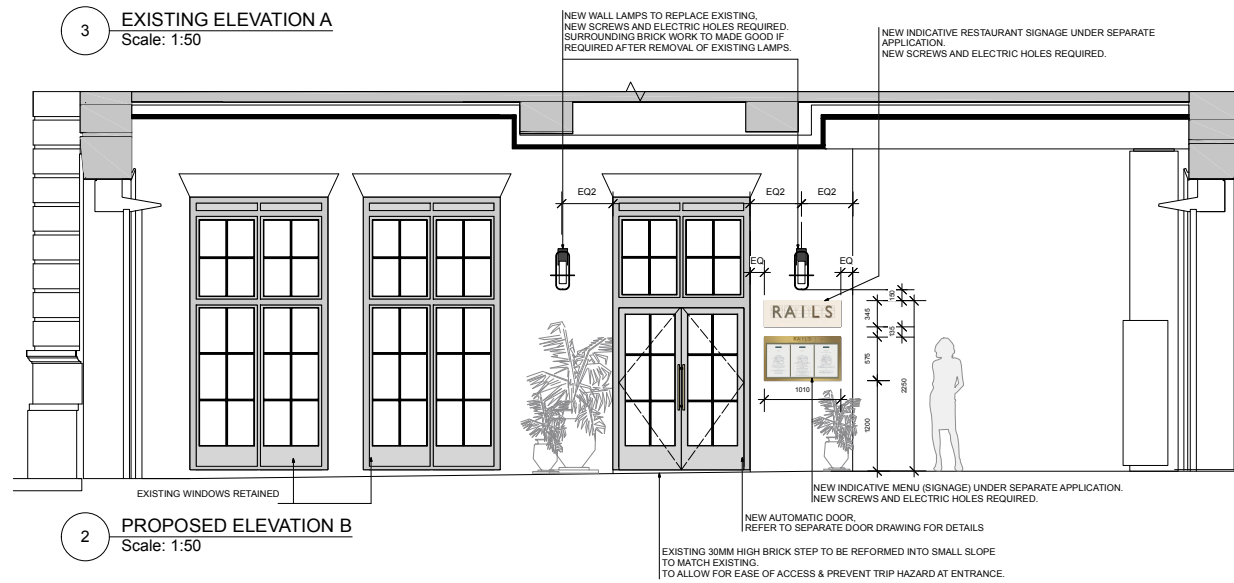

3 EXISTING ELEVATION A
Scale: 1:50

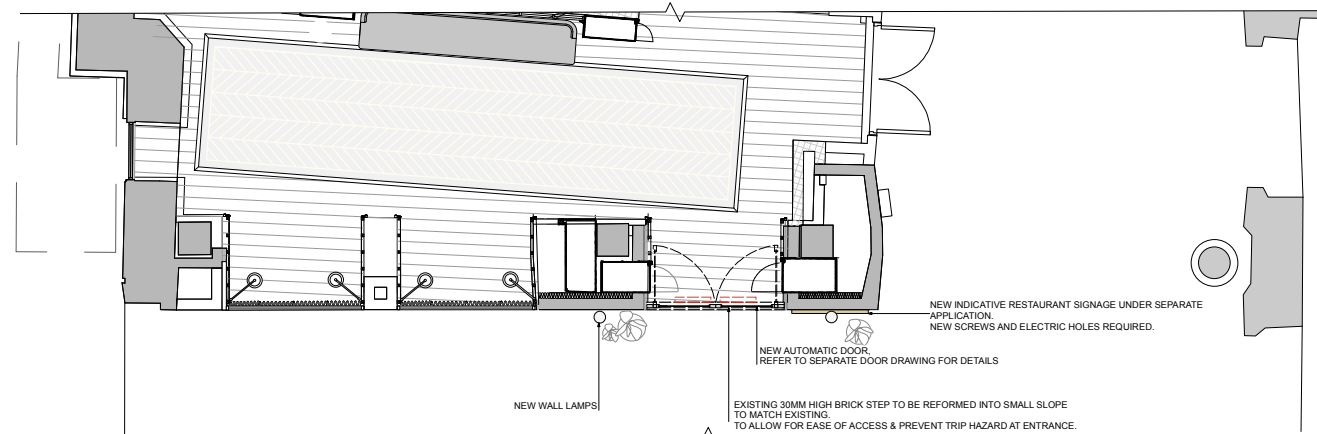

2 PROPOSED ELEVATION B
Scale: 1:50



1 PROPOSED PLAN
Scale: 1:50

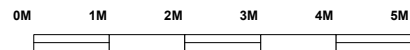

SCALE BAR IN METERS
Scale: 1:50

GENERAL NOTES:

DESIGN INTENT DRAWING ONLY. THIS DRAWING IS NOT TO BE USED FOR CONSTRUCTION.

CONTRACTOR TO PROVIDE KKD WITH FULL SET OF CONSTRUCTION RODS/SETTING OUT DRAWINGS FOR APPROVAL, FOLLOWING FULL SITE SURVEY, POST STRIP OUT & PRIOR TO COMMENCEMENT OF ANY WORKS (INCLUDING JOINERY ITEMS.)

THE CONTRACTOR TO PROVIDE SAMPLES OF ALL FINISHES FOR KKD APPROVAL. IF DIFFERENT MATERIALS & EQUIPMENT IS USED TO THAT IN THE SPEC IT MUST BE SIGNED OFF BY CLIENT AND DESIGN TEAM.

CONTRACTOR TO PROVIDE ADEQUATE FIXING GROUNDS WITHIN ALL WALLS/PARTITIONS/CEILING TO SUIT & SUPPORT NEW ELEMENTS THROUGHOUT THE SCHEME. CONTRACTOR TO ENSURE STABILITY, STRENGTH & DURABILITY OF ALL CONSTRUCTION. SOLID EDGING THROUGHOUT, ALL SHARP METAL EDGES TO BE REMOVED

ALL CONSTRUCTION & MATERIALS TO COMPLY WITH CURRENT BUILDING & FIRE REGULATIONS.

ALL WORKS TO BE TO THE APPROVAL OF THE LOCAL AUTHORITIES WHERE REQUIRED.

REV	BY	AMENDMENTS	DATE
B	JS	DOOR DESIGN AMENDED	24/01/24
A	JS	DOOR DESIGN AMENDED	19/01/24

This drawing is to be read in conjunction with standard details & specifications. All works to comply with current building regulations. This drawing is the property of Kinnersley Kent Design, all copyright is reserved. This drawing is issued on condition that it is not copied, reproduced, retained or disclosed to any unauthorised person either whole or in part.
Kinnersley Kent Design to be notified of any discrepancies which occur on site; any modifications which result from said discrepancies to be approved by designers.
DO NOT SCALE FROM THIS DRAWING. ALL DIMENSIONS TO BE CHECKED ON SITE.

KINNERSLEY KENT DESIGN

LONDON
5 Fitzroy Square
London W1T 5HH
United Kingdom
T +44 (0)20 7691 3131
www.kkd.co.uk

DUBAI
A201/Building 5A
Dubai Design District
PO Box 215816
T +971 (0)4 434 7378
www.kkd.ae

CLIENT: **GNH**

PROJECT: **GNH MAIN ENTRANCE**

PROJECT ADDRESS: **The Great Norther Hotel
St Pancras Rd, NIC 4TB London**

DRAWING TITLE: **Proposed external Elevation
South East**

DRAWN BY: **JS** SIGN OFF: **JS**

DATE: **OCT 2023** SCALE: **1:50 @ A1**

STATUS: **PLANNING**

DRAWING NO.: **2406_PL_003** REVISION: **B**