

NOTES
 1. colour referencing used throughout documentation. package to be printed in full colour.
 2. drawings are to be read in conjunction with relevant, legend, schedules and documentations.
 3. all works are to be undertaken in accordance with relevant building codes and standards.
 © copyright of this drawing is vested in TSL Ltd

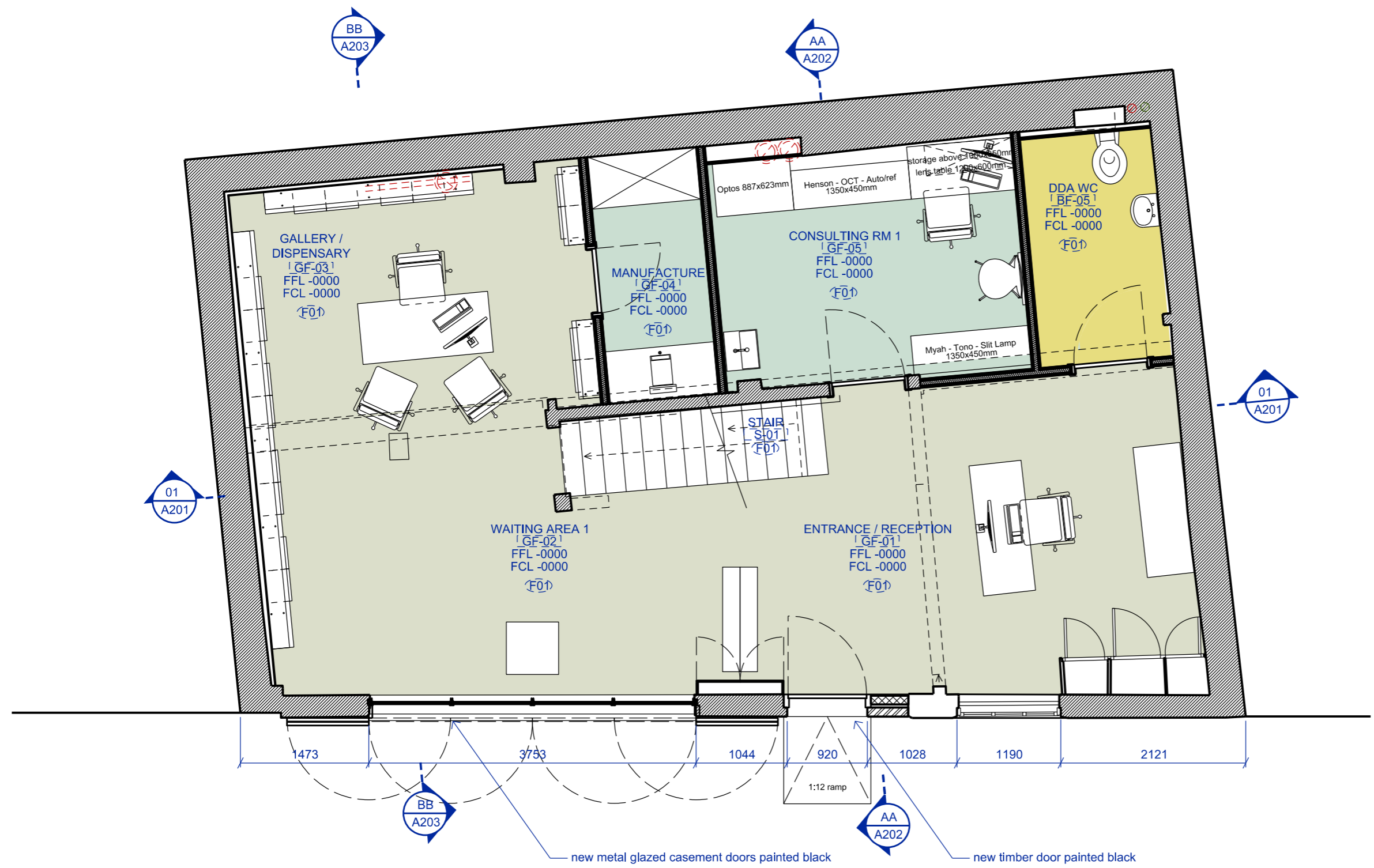
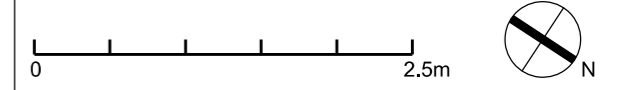

P2	Planning application	od/ih	15.11.23
T1	for client approval	od/ih	07.11.23
P1	pre-planning application	od/ih	17.10.23
rev	description	drawn/checked	date

issue for **PLANNING**

client **ZACK EYES**
 job **15 Warren Mews W1T 6AZ London**

title **PROPOSED GROUND FLOOR PLAN**

dwg no. **A001**
 rev **P2**
 date **20.09.23**
 scale **1:50 @A3**

TOTEM STUDIO LONDON

2 Alexander St London W2 5NT
 +44 (0) 20 7243 0692
 info@totemstudio.co.uk
 www.totemstudio.co.uk

NOTES
 1. colour referencing used throughout documentation. package to be printed in full colour.
 2. drawings are to be read in conjunction with relevant, legend, schedules and documentations.
 3. all works are to be undertaken in accordance with relevant building codes and standards.
 © copyright of this drawing is vested in TSL Ltd

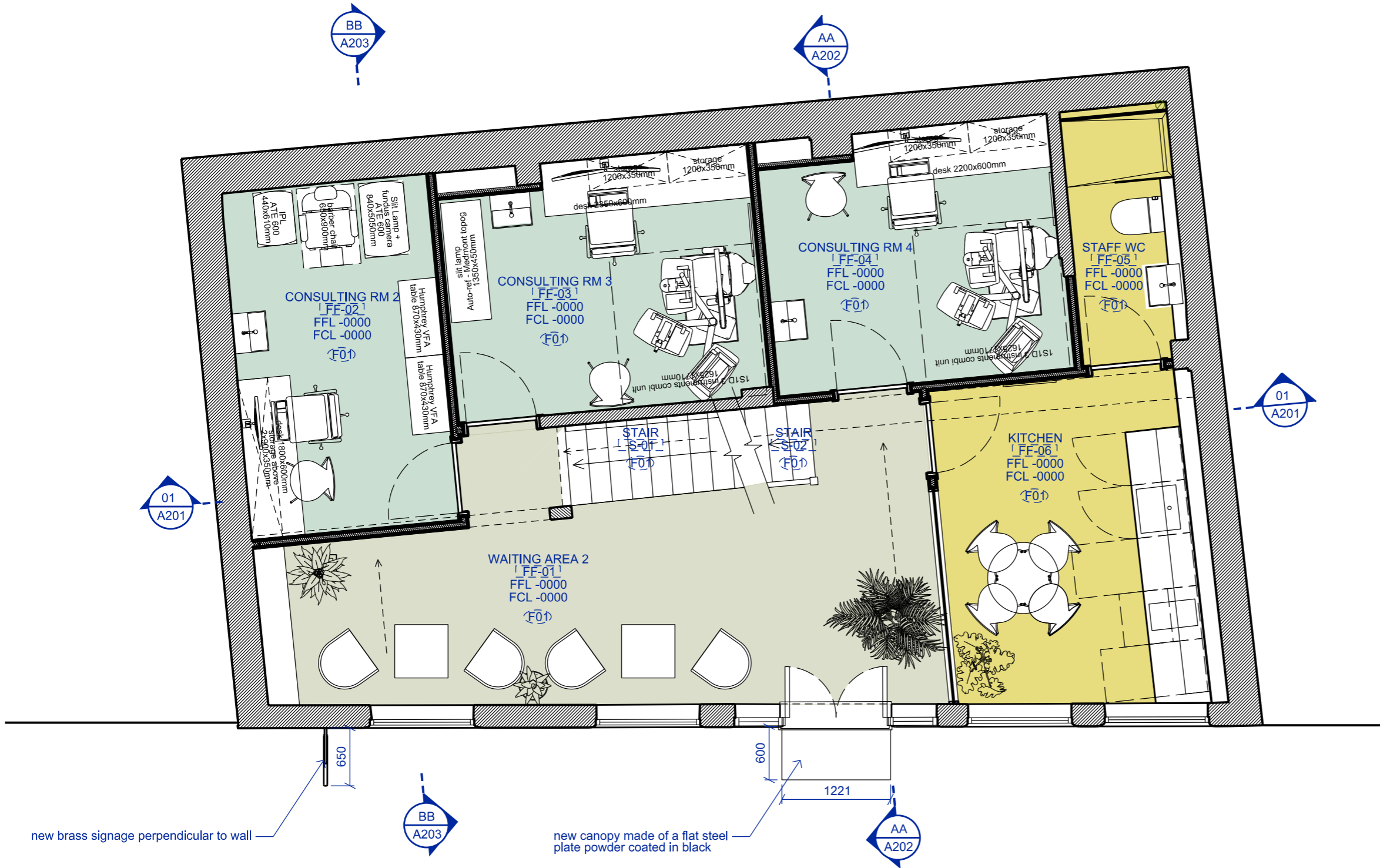
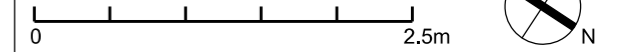

P2	Planning application	od/ih	15.11.23
T1	for client approval	od/ih	07.11.23
P1	pre-planning application	od/ih	17.10.23
rev	description	drawn/checked	date

issue for **PLANNING**

client **ZACK EYES**
 job **15 Warren Mews W1T 6AZ London**

title **PROPOSED FIRST FLOOR PLAN**

dwg no. **A002**

rev **P2**

date **20.09.23**

scale **1:50 @A3**

TOTEM STUDIO LONDON

2 Alexander St London W2 5NT
 +44 (0) 20 7243 0692
 info@totemstudio.co.uk
 www.totemstudio.co.uk

NOTES
 1. colour referencing used throughout documentation. package to be printed in full colour.
 2. drawings are to be read in conjunction with relevant, legend, schedules and documentations.
 3. all works are to be undertaken in accordance with relevant building codes and standards.
 © copyright of this drawing is vested in TSL Ltd

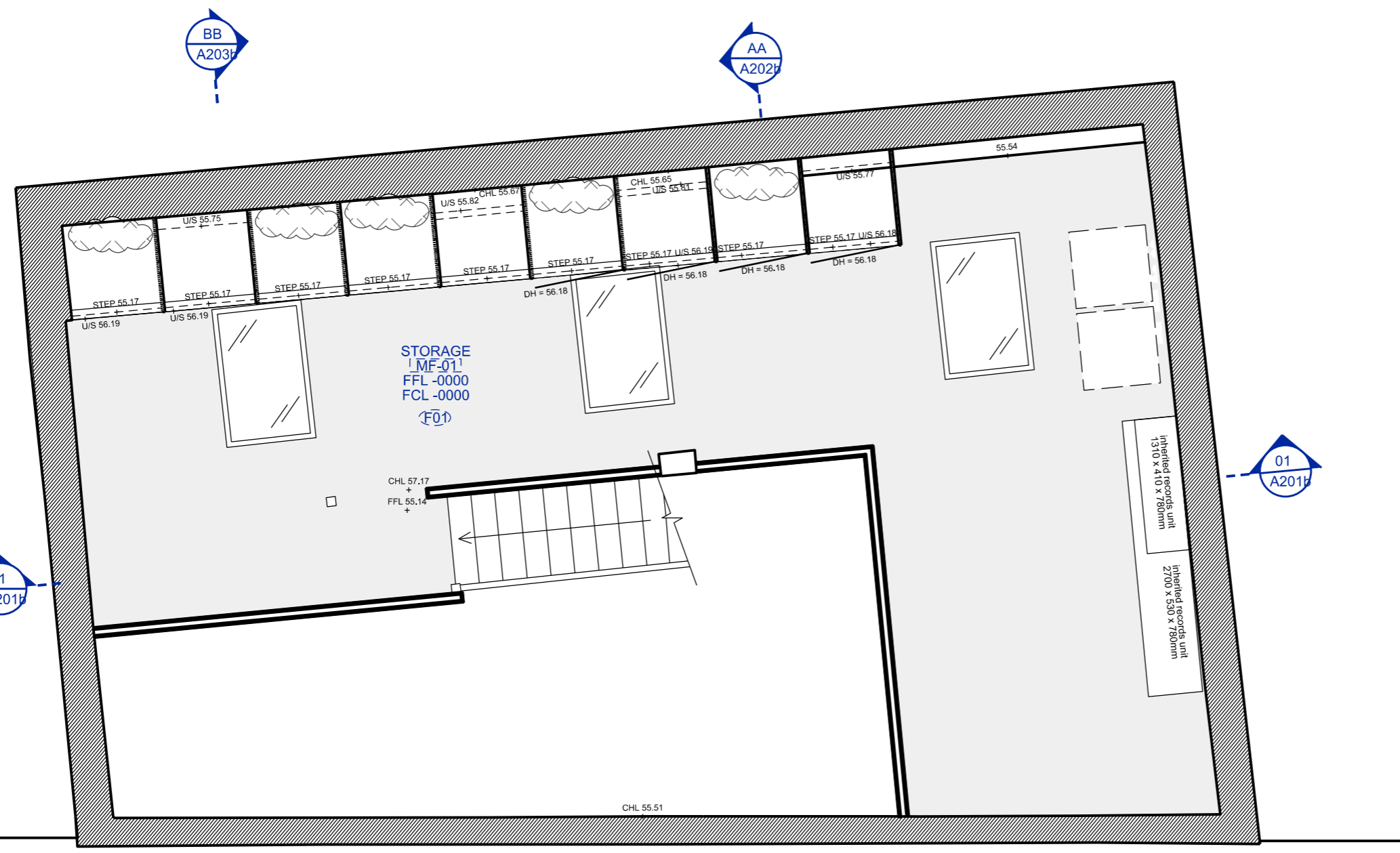
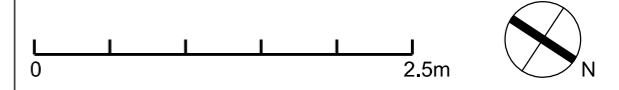

P2	Planning application	od/ih	15.11.23
T1	for client approval	od/ih	07.11.23
P1	pre-planning application	od/ih	17.10.23
rev	description	drawn/checked	date

issue for **PLANNING**

client **ZACK EYES**
 job **15 Warren Mews W1T 6AZ London**

title **PROPOSED MEZZANINE FLOOR PLAN**

dwg no. **A003b**

rev **P2**

date **20.09.23**
 scale **1:50 @A3**

TOTEM STUDIO LONDON

2 Alexander St London W2 5NT
 +44 (0) 20 7243 0692
 info@totemstudio.co.uk
 www.totemstudio.co.uk

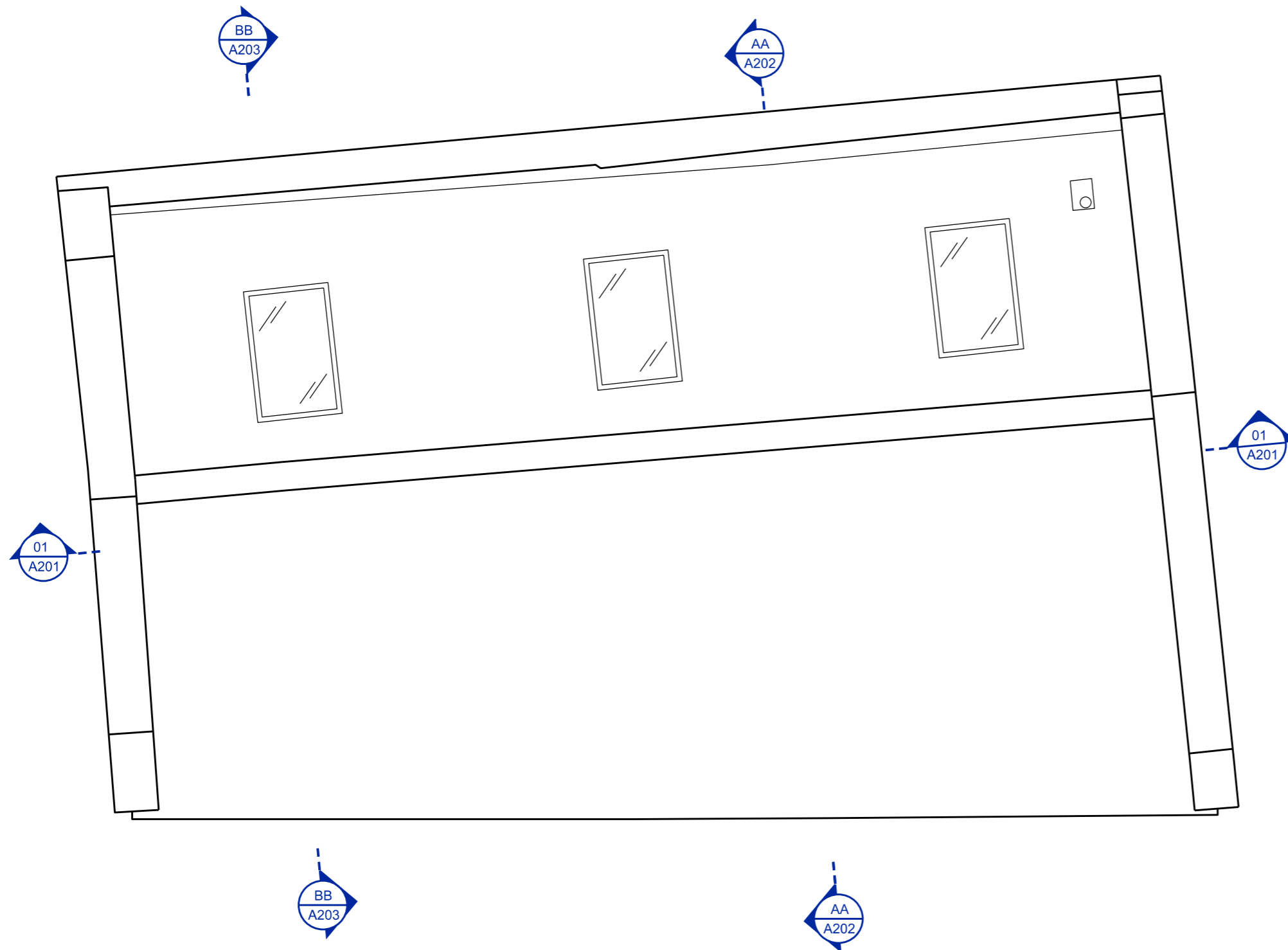

NOTES
 1. colour referencing used throughout documentation. package to be printed in full colour.
 2. drawings are to be read in conjunction with relevant, legend, schedules and documentations.
 3. all works are to be undertaken in accordance with relevant building codes and standards.
 © copyright of this drawing is vested in TSL ltd

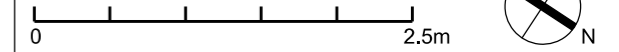

P2	Planning application	od/ih	15.11.23
T1	for client approval	od/ih	07.11.23
P1	pre-planning application	od/ih	17.10.23
rev	description	drawn/checked	date

issue for **PLANNING**

client **ZACK EYES**
 job **15 Warren Mews
 W1T 6AZ London**

title **PROPOSED
 ROOF PLAN**

dwg no. **A004**

rev **P2**

date **20.09.23**

scale **1:50 @A3**

**TOTEM
 STUDIO
 LONDON**

2 Alexander St London W2 5NT
 +44 (0) 20 7243 0692
 info@totemstudio.co.uk
 www.totemstudio.co.uk

NOTES
 1. colour referencing used throughout documentation. package to be printed in full colour.
 2. drawings are to be read in conjunction with relevant, legend, schedules and documentations.
 3. all works are to be undertaken in accordance with relevant building codes and standards.
 © copyright of this drawing is vested in TSL ltd

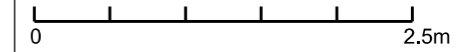

P2	Planning application	od/ih	15.11.23
T1	for client approval	od/ih	07.11.23
P1	pre-planning application	od/ih	17.10.23
rev	description	drawn/checked	date

issue for **PLANNING**

client **ZACK EYES**
 job **15 Warren Mews W1T 6AZ London**

title **PROPOSED NORTH EAST ELEVATION**

dwg no. **A101**

rev **P2**

date **20.09.23**

scale **1:50 @A3**

TOTEM STUDIO LONDON

2 Alexander St London W2 5NT
 +44 (0) 20 7243 0692
 info@totemstudio.co.uk
 www.totemstudio.co.uk



new brass signage perpendicular to wall
 new metal glazed casement doors
 new brass signage
 new 600mm fixed metal canopy over door; powder coated black
 new timber door to be centred on balcony

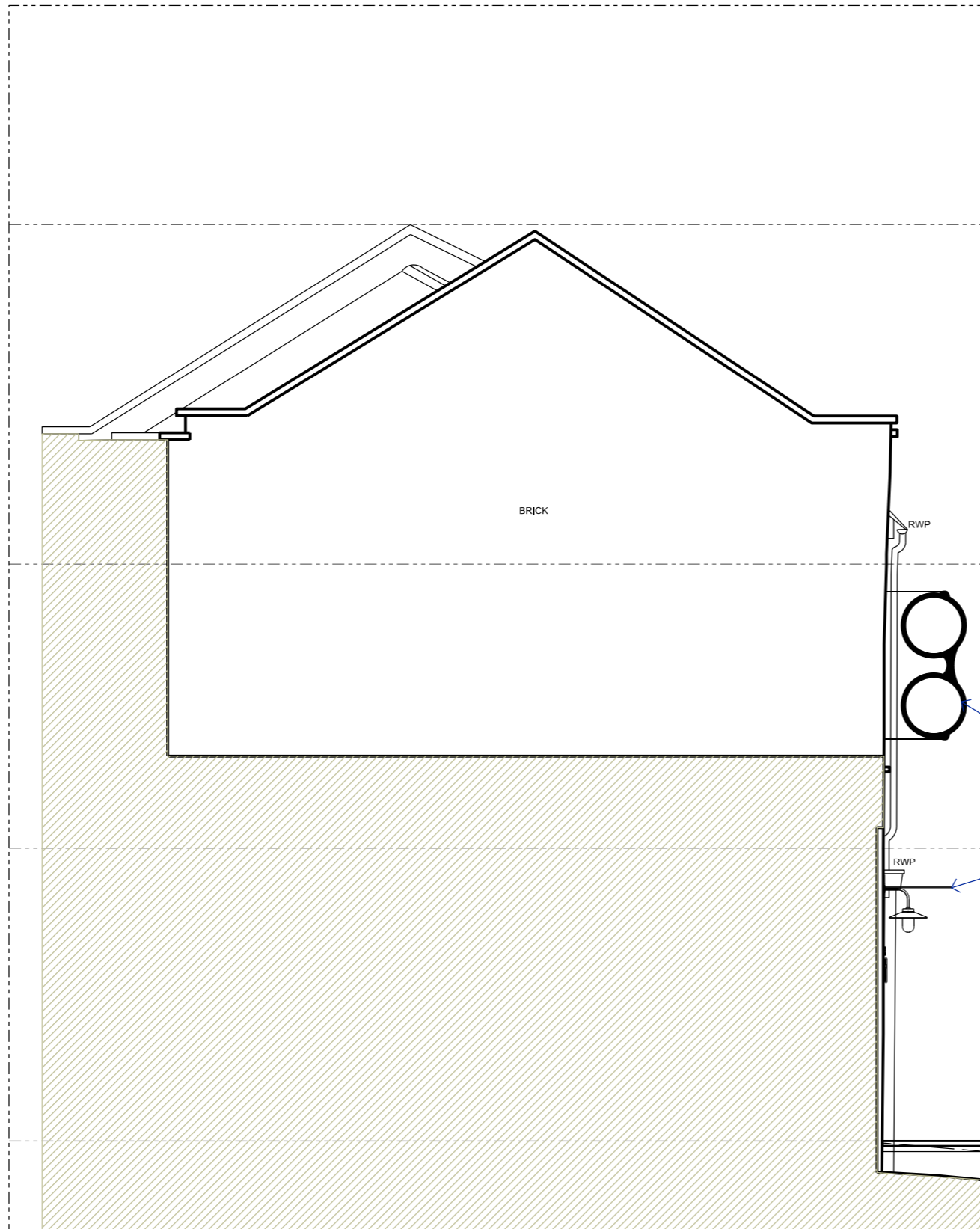

NOTES
 1. colour referencing used throughout documentation. package to be printed in full colour.
 2. drawings are to be read in conjunction with relevant, legend, schedules and documentations.
 3. all works are to be undertaken in accordance with relevant building codes and standards.
 © copyright of this drawing is vested in TSL ltd

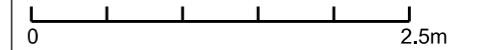

P2	Planning application	od/ih	15.11.23
T1	for client approval	od/ih	07.11.23
P1	pre-planning application	od/ih	17.10.23
rev	description	drawn/checked	date

issue for **PLANNING**

client **ZACK EYES**
 job **15 Warren Mews
 W1T 6AZ London**

title **PROPOSED
 SOUTH EAST ELEVATION**

dwg no. **A102**

rev **P2**

date **20.09.23**

scale **1:50 @A3**

**TOTEM
 STUDIO
 LONDON**

2 Alexander St London W2 5NT
 +44 (0) 20 7243 0692
 info@totemstudio.co.uk
 www.totemstudio.co.uk

NOTES
 1. colour referencing used throughout documentation. package to be printed in full colour.
 2. drawings are to be read in conjunction with relevant, legend, schedules and documentations.
 3. all works are to be undertaken in accordance with relevant building codes and standards.
 © copyright of this drawing is vested in TSL ltd

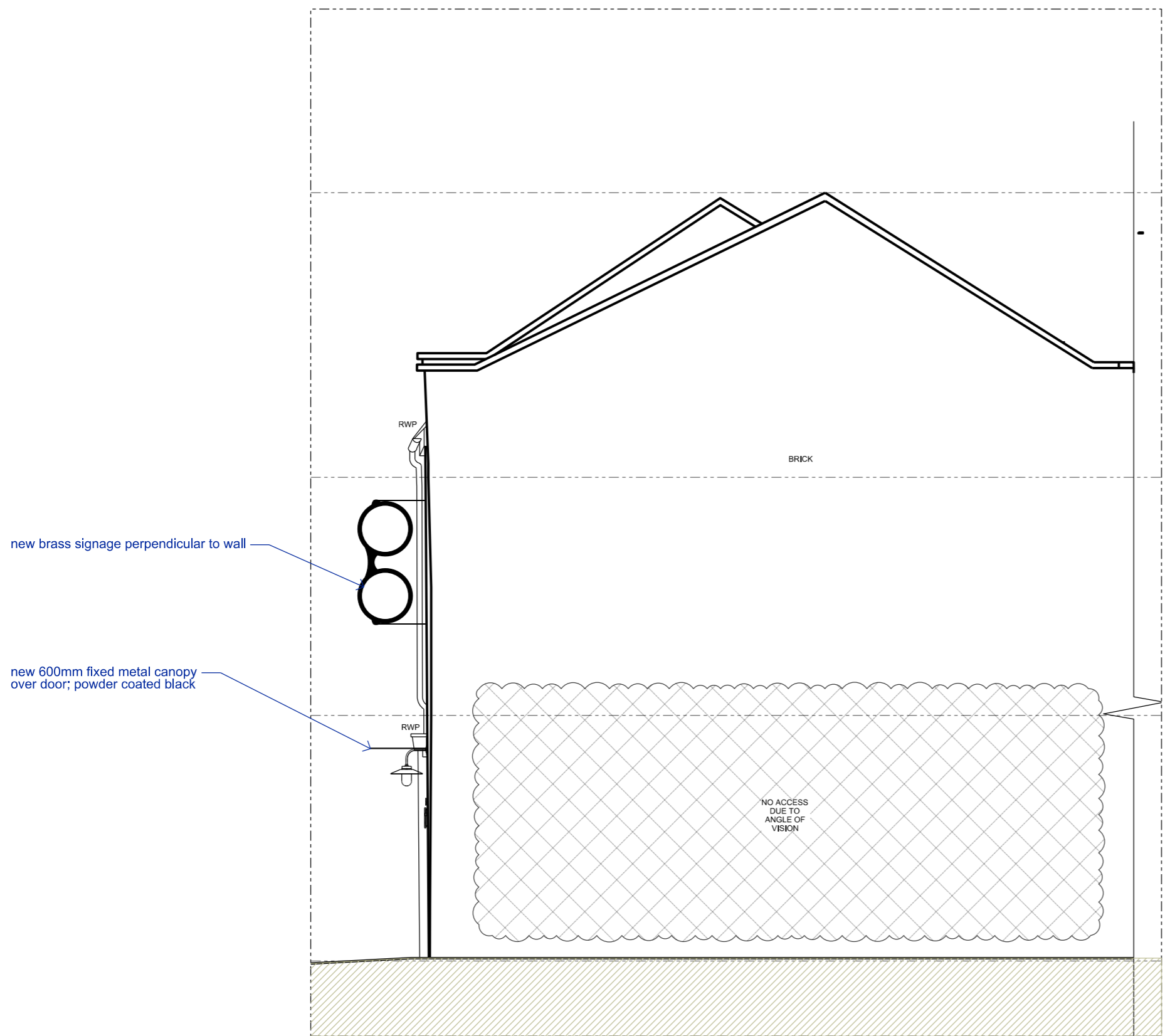
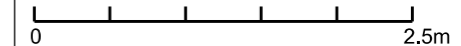

P2	Planning application	od/ih	15.11.23
T1	for client approval	od/ih	07.11.23
P1	pre-planning application	od/ih	17.10.23
rev	description	drawn/checked	date

issue for **PLANNING**

client **ZACK EYES**
 job **15 Warren Mews
 W1T 6AZ London**

title **PROPOSED
 NORTH WEST ELEVATION**

dwg no. **A103**

rev **P2**

date **20.09.23**

scale **1:50 @A3**

**TOTEM
 STUDIO
 LONDON**

2 Alexander St London W2 5NT
 +44 (0) 20 7243 0692
 info@totemstudio.co.uk
 www.totemstudio.co.uk