

[01] EXISTING OS MAP

1:1250@A3



[02] EXISTING SITE PLAN

1:200@A3



[03] AERIAL VIEW (NORTH)



[04] AERIAL VIEW (EAST)

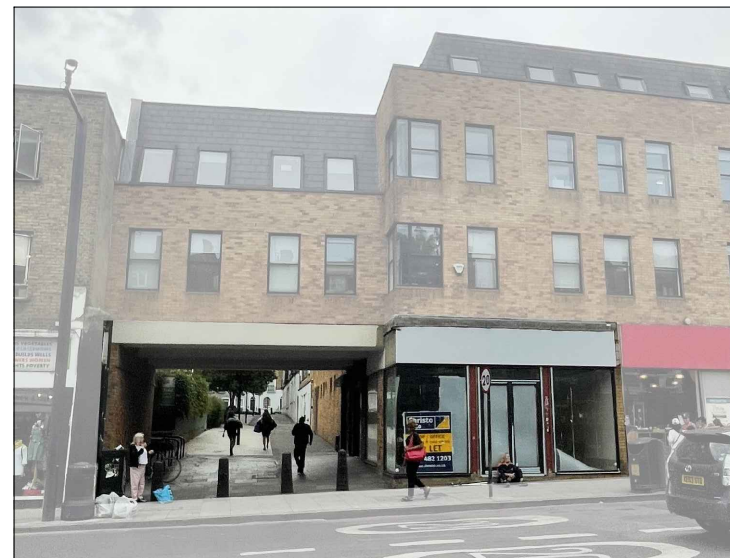

[05] EXISTING SITE PHOTOS

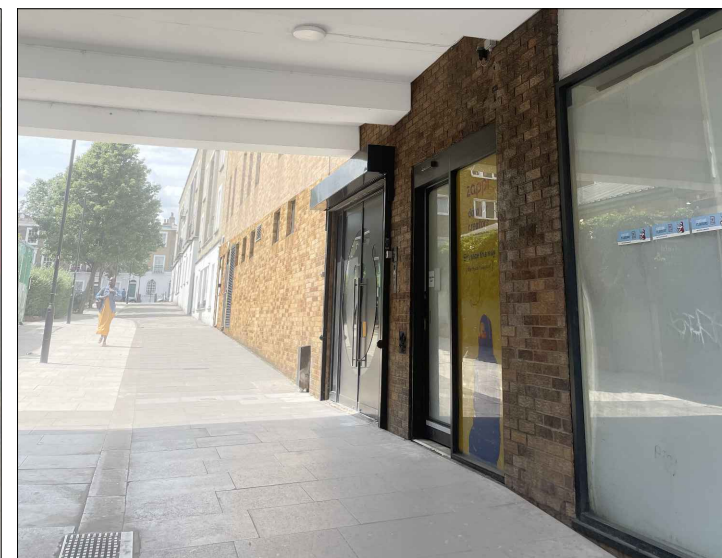

NOTE:
DO NOT SCALE FROM DRAWINGS - EXCEPT FOR PLANNING PURPOSES.
ALL DISCREPANCIES TO BE REPORTED TO ARCHITECT IMMEDIATELY.
ALL DIMENSIONS TO BE VERIFIED BY CONTRACTOR ON SITE PRIOR TO THE COMMENCEMENT OF ANY WORKS.

P1 24/01/24 Issued for Planning

VIVENDI ARCHITECTS LTD

Unit E3U, Bounds Green Industrial Estate, Ringway, London N11 2UD
Tel/Fax +44 (0)20 3232 4000 - email: info@vivendiarchitects.com

© VIVENDI ARCHITECTS LTD 2009
All rights reserved, including but not limited to The Copyright, Designs and Patents Act 1988

PROJECT TITLE:
97-99 Camden High Street, London, NW1 7JN [97 Camden High Street]

DRAWING TITLE:
Existing Site Plan, O.S. Map , Site Photographs and Aerial Views

CLIENT:
Lazari Investments Limited

DRAWN:
KP

CHECKED:
GK

ISSUED BY:
GK

JOB AND DRAWING NO:

STATUS:
PLA

SCALE AT A3:
VARIES

REVISION:
P1

1969-E01-00