

01 PROPOSED GA SECTION THROUGH THE NEW LIFT
1:100

Materials / Finishes Key

- ① Existing painted surface to be prepared as required and painted with two coats in white.
- ② Metal Acoustic louvre for roof plant. Colour: mid grey.
- ③ Steel cladding sheets. Trapezoidal pattern. Black - RAL 9017 (Traffic Black).
- ④ Aluminium cladding sheet. RAL 9017 (Traffic Black).
- ⑤ Metal flashing / cills / copings. Colour to match the cladding material No. 4.
- ⑥ Adhered single ply membrane roof. Colour: dark grey.
- ⑦ Painted brickwork graphic.
- ⑧ All the existing sash/casement windows to be replaced. Refer to Window Schedule
- ⑨ General remedial work will be required to the existing envelope. Subject to condition survey.
- ⑩ Roof finish. New layer applied over existing roofing. Colour: dark grey
- ⑪ All the retained existing doors to be refurbished. Refer to external door schedule
- ⑫ Existing door / window openings filled with brick. Colour and texture to match existing.
- ⑬ Existing metal railings retained and to be repainted.
- ⑭ Natural stone cladding to match existing

C01	First issue	MS 22/09/23	JSN 22/09/23	APB 22/09/23		HS2 accepts no responsibility for any circumstances which arise from the reproduction of this document after alteration, amendment or abbreviation or if it is issued in part or issued incompletely in any way.
C02	Issued for Planning	MS 16/01/24	JSN 16/01/24	APB 16/01/24		© Crown Copyright and database right 2020. All rights reserved. Ordnance Survey Licence number 100049190
						© Crown Copyright material is reproduced with the permission of Land Registry under delegated authority from the Controller of HMSO.
						This material was last updated on 2020 and may not be copied, distributed, sold or published without the formal permission of Land Registry. Only an official copy of a title plan or register obtained from the Land Registry may be used for legal or other official purposes.
Rev	Description	Drawn	Checked	Approved	Con Acc	Scale with caution as distortion can occur.

Legends/Notes:

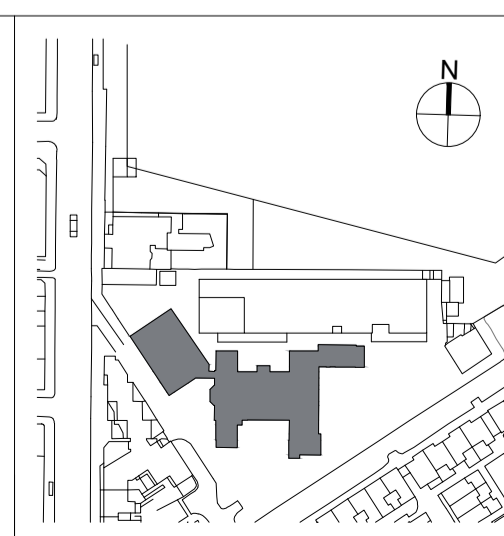
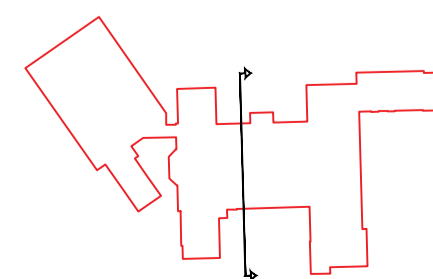

HS2

Registered in England
Registration No. 06791686
Registered office:
2 Snow Hill, Queensway,
Birmingham, B4 6GA

Official

Stage	3	Project/Contract	1CP01	Creator/Originator	MDS	Sub Originator	FBM
Drawing Title	SS08	Work Package Description	SL23	Discipline/Function	AR	System description	DSE
Drawing Title	Proposed GA Section Through the New Lift			Drawn by	MS	Checked by	JSN
		Approved by	APB	Date	16/01/24		
	Scale	1:100	Size	A1	Suitability	S6	Rev.
							C02
	Drawing No. 1CP01-MDS_FBM-AR-DSE-SS08_SL23-000009						