

FOR SCOPE OF WORKS SEE:
STAIR SCOPE OF WORKS 07
DWG REF: 1417-CDL-00-XX-DR-A-24002-A

NOTE: Tolerances to be allowed for all Finished Floor Levels. Subject to Interior Materials & Design and determination / confirmation of levels on site.

All Detailed Designs to be confirmed following feedback from Structural Engineer comments and review on site.

LEVELS: All Levels taken or based upon Existing Survey Information. All Levels to be checked and verified on site.

All proposed levels are indicative and subject to final design. For detailed information on proposed floor types & levels see CDL (42) Series drawings - Floor Finishes.

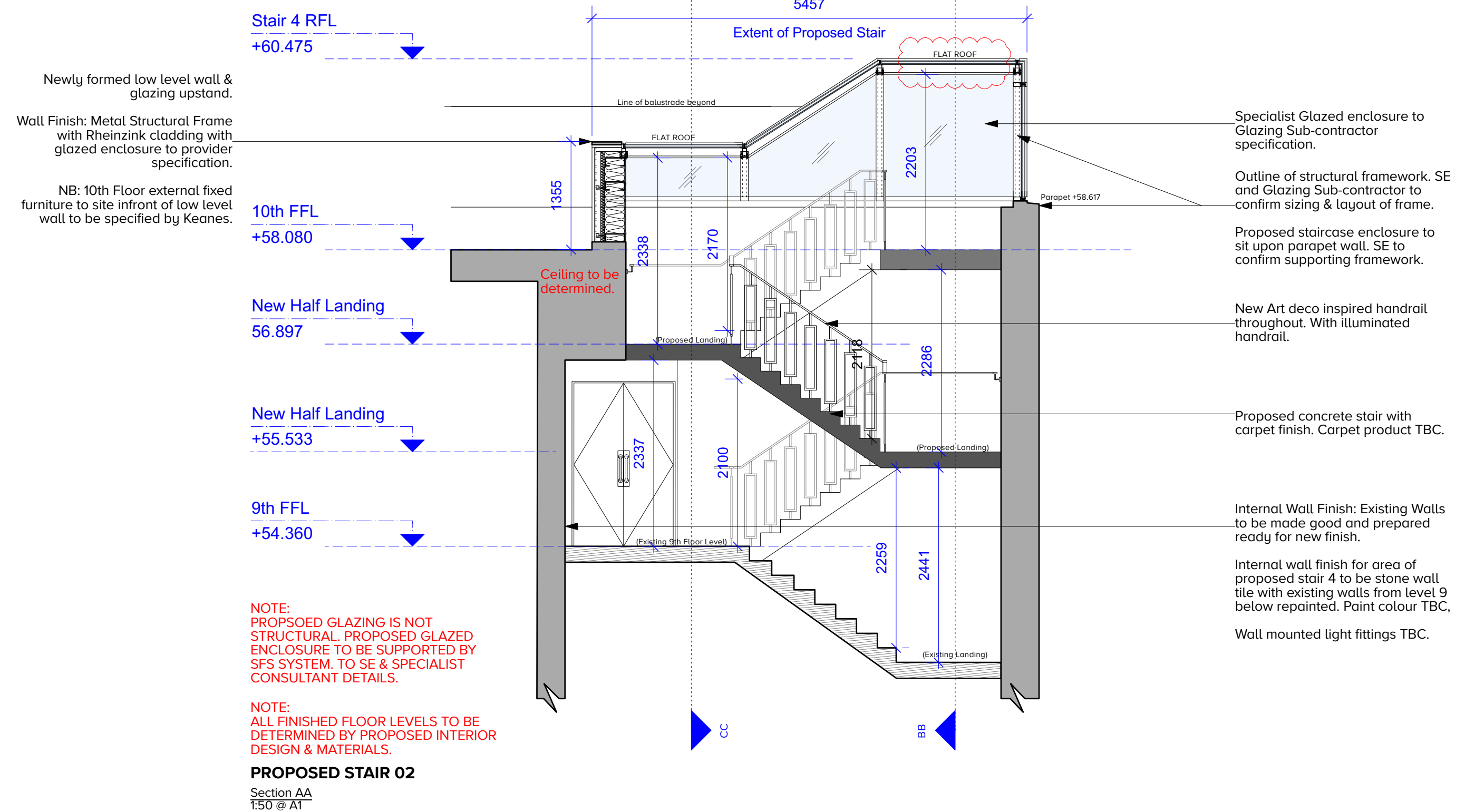
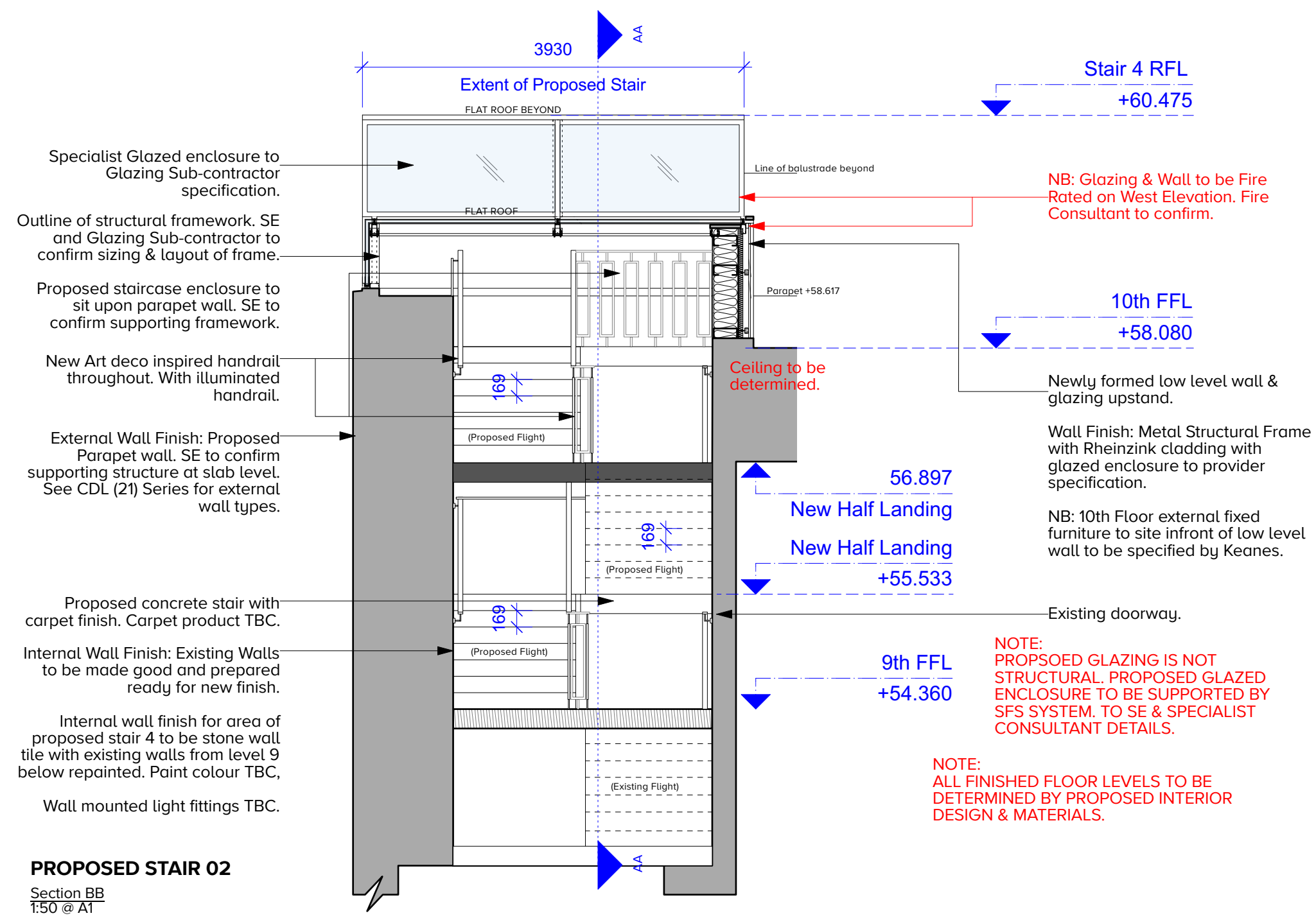
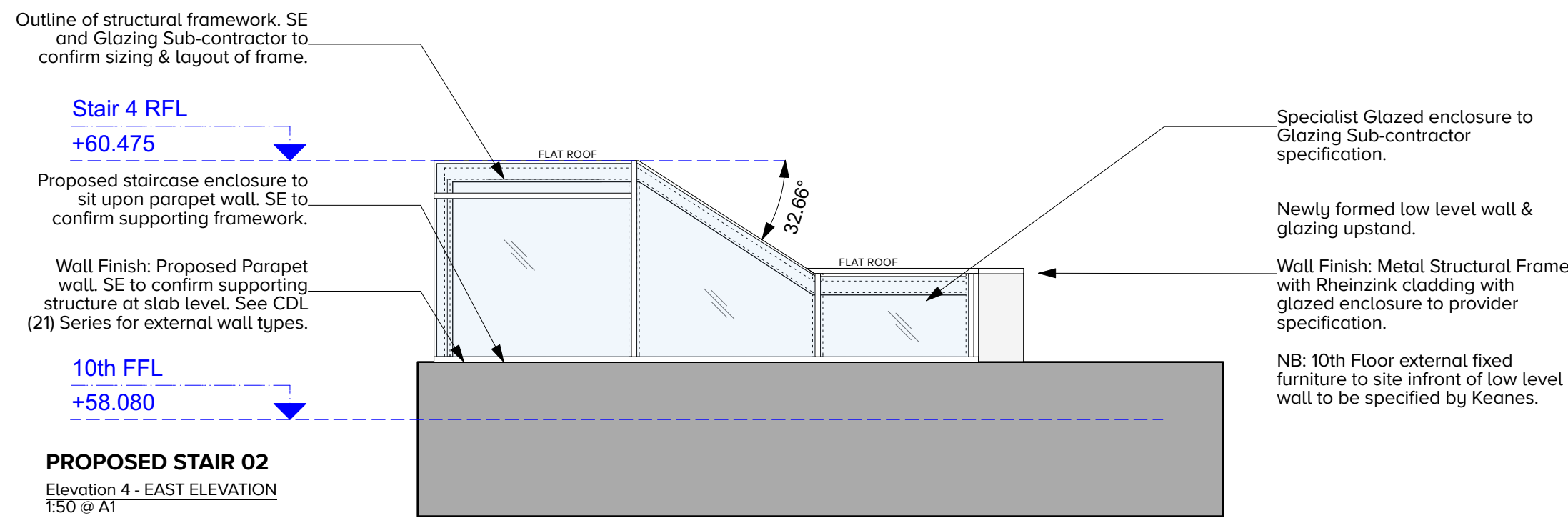
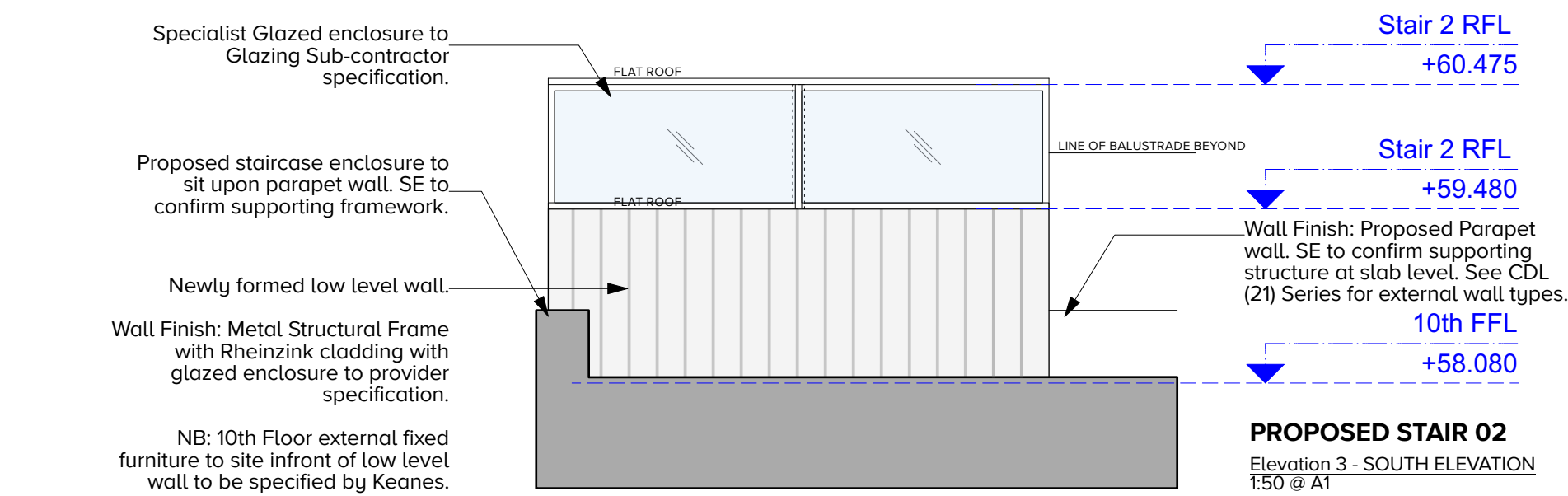
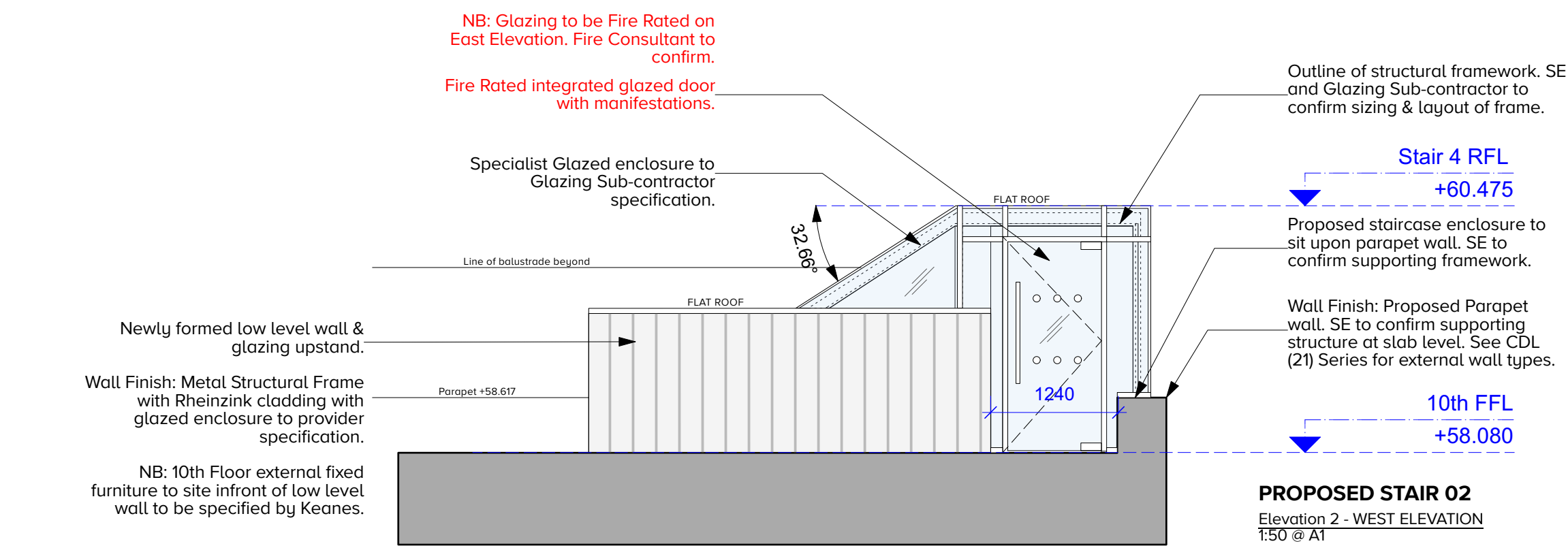
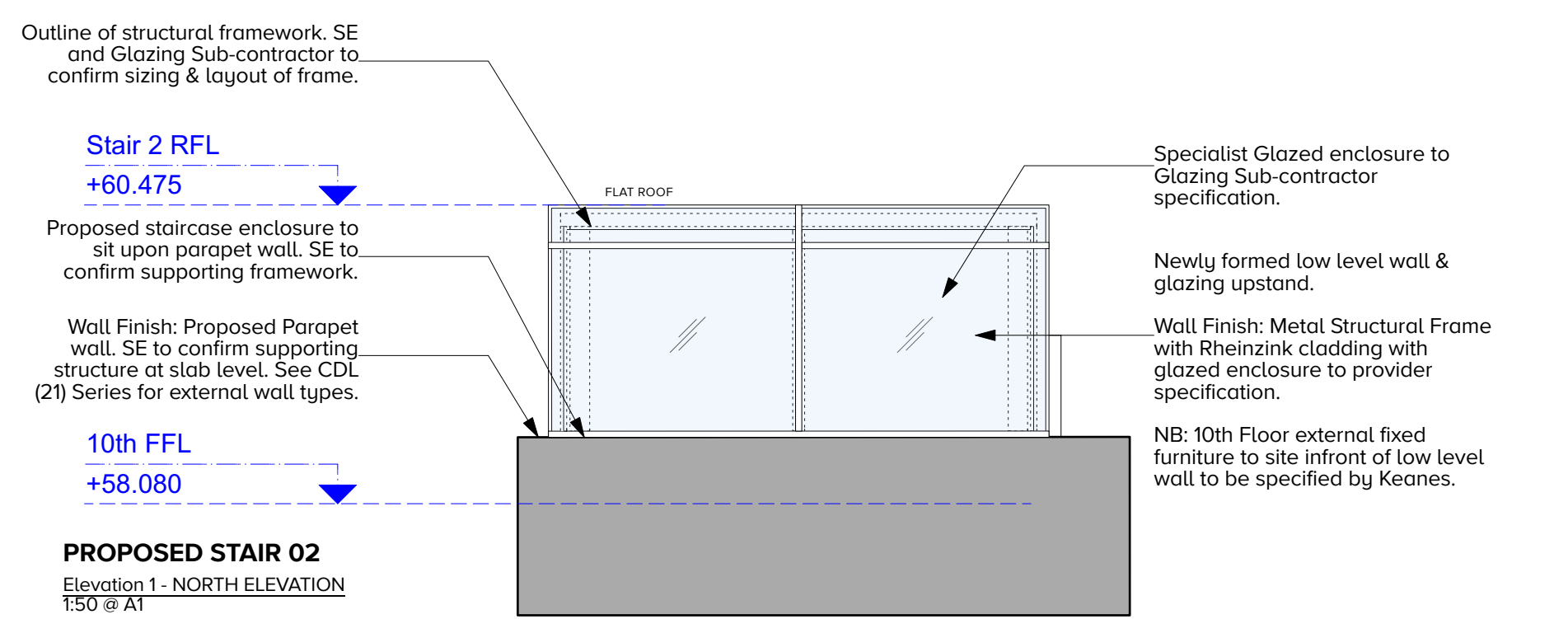

SOURCE INFORMATION:
Survey supplied by Maltby Surveys. Original data received on April 2018, with updates in October 2018 and March 2019.



GENERAL NOTES

THIS DRAWING IS © CUBE DESIGN LTD

CONTRACTORS MUST CHECK ALL DIMENSIONS ON SITE. ONLY FIGURED DIMENSIONS ARE TO BE WORKED FROM. DISCREPANCIES MUST BE REPORTED TO THE ARCHITECT BEFORE PROCEEDING

WHEN THIS DRAWING IS ISSUED IN PDF AND/OR DWG FORMAT CUBE DESIGN TAKE NO RESPONSIBILITY OR LIABILITY FOR THE USE AND/OR ADJUSTMENT OF THESE LAYOUTS BY A THIRD PARTY. THE USE OF THIS INFORMATION IS AT THE USER'S RISK. IT IS INCUMBENT ON THE USER TO ENSURE ALL INFORMATION IS ACCURATE.

CUBE DESIGN LTD DRAWINGS ARE PRODUCED IN COLOUR. DRAWINGS SHOULD BE PRINTED AND/OR VIEWED IN COLOUR.

CDM RISKS
<ul style="list-style-type: none">PROTECTION OF MEMBERS OF THE PUBLIC, THE CLIENT AND OTHERS: SECURE THE SITE USING HOARDING, NETPOSSIBLE ASBESTOS PRESENT: ENSURE ASBESTOS REMOVAL MANAGEMENT IS COMPLETED BY A COMPETENT PERSON, BEFORE ASBESTOS SURVEY AND REPORTEXISTING SURROUNDING BUILDINGSDEMOLITION/REMOVAL OF EXISTING MATERIALS AND STRUCTURESUPPORTING STRUCTURES INCLUDING BEAMS AND ROOFS WITH PROPS: ENSURE PROPS ARE INSTALLED BY A COMPETENT PERSONTEMPORARY WORKS REQUIRED TO SUPPORT EXISTING STRUCTURE WHEN FORMING NEW OPENINGSCAUTION WHEN LIFTING HEAVY ITEMS FOR INSTALLATIONWORKING AT HEIGHT: ENSURE PREVENTION OF PEOPLE AND/OR MATERIALS FALLING FROM HEIGHT AND BE SUITABLE EDGE PROTECTION, GUARD RAILS AND TOE BOARDS IN PLACEMAKE SURE FRAGILE ROOF SURFACES ARE COVERED OR USED ON OR BELOW THE ROOFEXPOSURE TO BUILDING DUST: PREVENT DUST BY USING VACUUM CLEANER GATHERER THAN SWEEPING. USE A SUITABLE WELL VENTING MASKAWARENESS WORKING IN AND AROUND OPEN TRENCHESBEFORE DRILLING INTO WALLS AND OTHER SERVICES OFFDO NOT USE POWER TOOLS NEAR SUSPECTED BURIED SERVICESENSURE WORKS IS LIMITED TO THE SITE BOUNDARY OF THE PROPOSED BUILDING AND DEBARS TO BE CONFINED TO SITE BOUNDARY UNLESS BEING TRANSPORTED AWAY FROM SITE LOCATIONPERSONS ONTO ACTIVE SITE TO WEAR APPROPRIATE PPE

REV	DATE	DESCRIPTION	DRWN	CHKD
A	29/11/23	Initial Issue.	MH	JLS
B	01/12/23	Removal of AOV from Stair 2.	MH	JLS

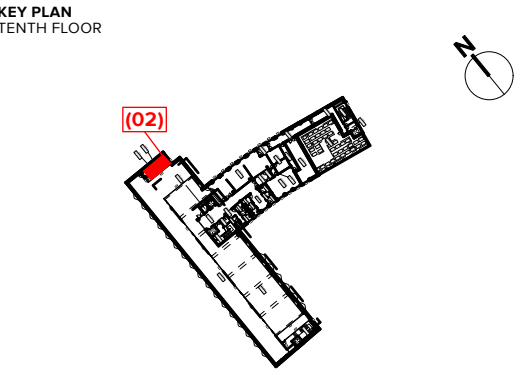

cube design
architecture interior design graphics

Unit 12, Headlands Business Park, Salisbury road
Ringwood, Hampshire, BH24 3PB

[T] 01425 481 999

e-mail: maildesk@cube-designltd.co.uk
www.cube-designltd.co.uk

PROJECT							
Imperial Hotel							
61-66 Russell Sq, London WC1B 5BB							
DRAWING TITLE							
Proposed Stair 02 - 9th & 10th Floor							
Sections & Elevations							
STATUS							
TENDER							
DATE DRAWN						DRAWN BY	
29/11/2023						MH	
SCALE						CHECKED BY	
1:50 @ A1						JLS	
DRAWING NUMBER							
project	originator	zone	level	type	date	number	rev

1417-CDL-00-XX-DR-A-24025-B