



THIS DRAWING IS © CUBE_DESIGN LTD

CONTRACTORS MUST CHECK ALL DIMENSIONS ON SITE. ONLY
FIGURED DIMENSIONS ARE TO BE WORKED FROM. DISCREPANCIES
MUST BE REPORTED TO THE ARCHITECT BEFORE PROCEEDING

WHEN THIS DRAWING IS ISSUED IN PDF AND/OR DWG FORMATS, CUBE DESIGN TAKE NO RESPONSIBILITY OR LIABILITY FOR THE USE AND/OR ADJUSTMENT OF THESE LAYOUTS BY A THIRD PARTY. THE USE OF THIS INFORMATION IS AT THE USER'S RISK. IT IS INCUMBENT ON THE USER TO ENSURE ALL INFORMATION IS ACCURATE.

CUBE_DESIGN LTD DRAWINGS ARE PRODUCED IN COLOUR
DRAWINGS SHOULD BE PRINTED AND/OR VIEWED IN COLOUR.

CDM RISKS

- [illegible]

[illegible]

KEY PLAN
TENTH FLOOR

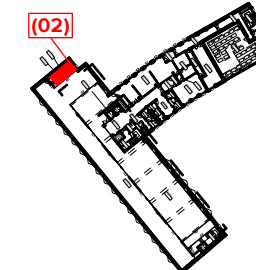

cube_design
architecture interior design graphics

Unit 12 Headlands Business Park Salisbury road
Ringwood Hampshire BH24 3PB
[T] 01425 481 999
e-mail maildesk@cube-designltd.co.uk
www.cube-designltd.co.uk

PROJECT
Imperial Hotel
61-66 Russell Sq. London WC1B 5BB

DRAWING TITLE
Proposed Stair 02 - 9th & 10th Floor
GAs & Precedents

STATUS
TENDER

DATE DRAWN 29/11/2023	DRAWN BY MH
--------------------------	----------------

SCALE	CHECKED
1:50 @ A1	JLS

DRAWING NUMBER						
project	originator	zone	level	type	role	number

1417-CDL-00-XX-DR-A-24024

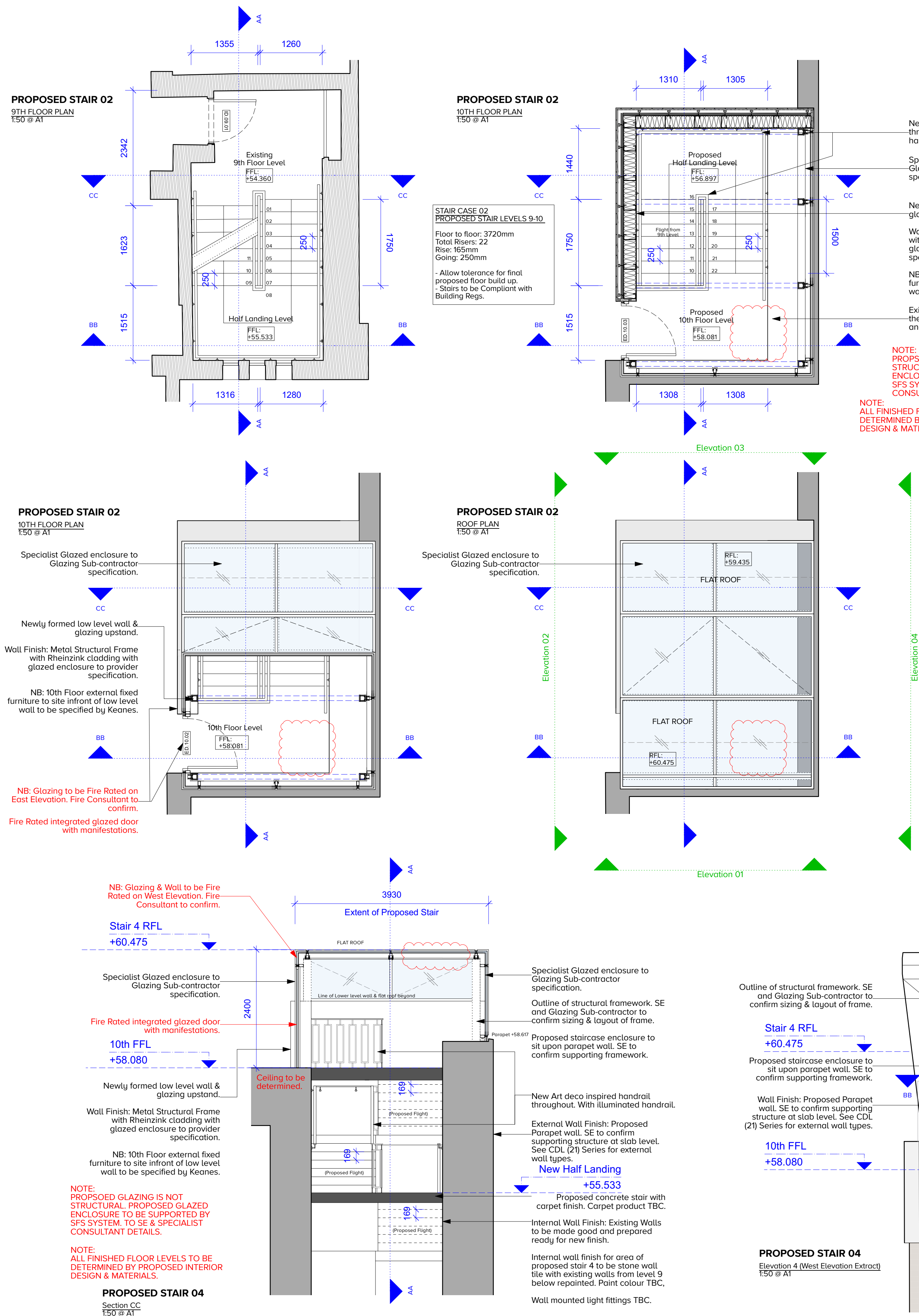

SOURCE INFORMATION:

Survey supplied by Maltby Surveys. Original data received on April 2018, with updates in October 2018 and March 2019.

MATERIAL & DETAIL PRECEDENTS:

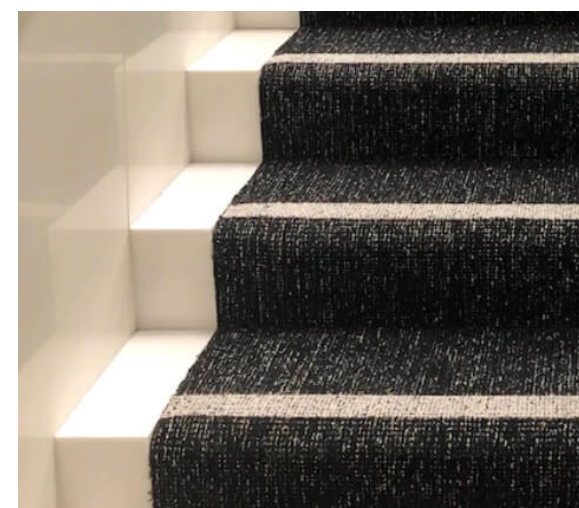

01. Left hand carpet edge detail.

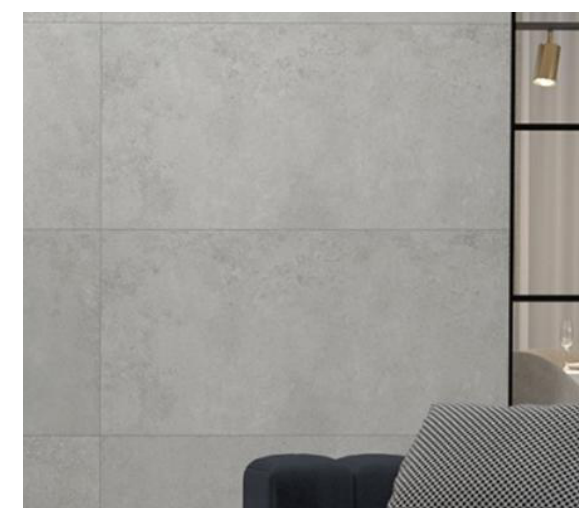

02. Example of stone wall tile size and installation. Colour and finish TBC



03. Example of feature polycarbonate wall panel on SFS with concealed back lighting.

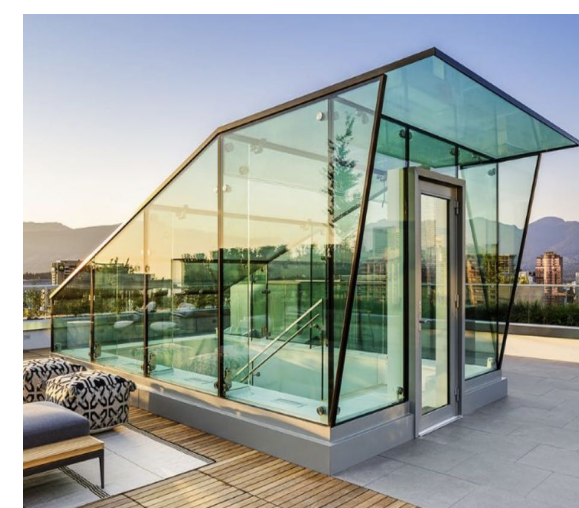

04. Frameless glazing finish on SES system



05. Art Deco inspired handrails for stair central handrail. Bolt fixed at floor level.



06. Detail of handrail.

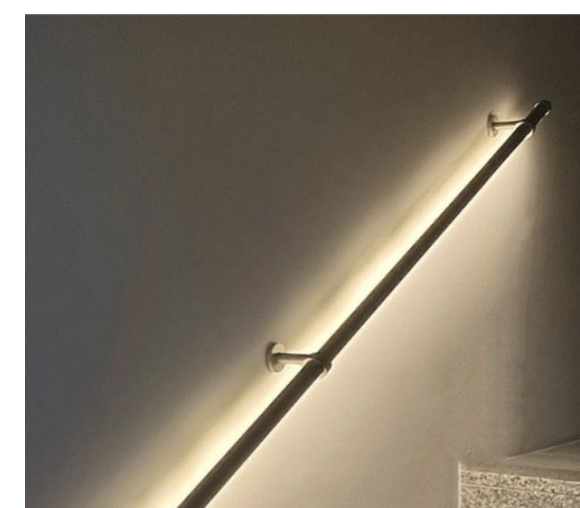

07. Illuminated Handrail - levels 09 - 10.

FOR SCOPE OF WORKS SEE:

STAIR SCOPE OF WORKS 07

DWG REF: 1417-CDL-00-XX-DR-A-24002-A

NOTE: Tolerances to be allowed for all Finished Floor Levels. Subject to Interior Materials & Design and determination / confirmation of levels on site.

All Detailed Designs to be confirmed following feedback from Structural Engineer comments and review on site.

LEVELS: All Levels taken or based upon Existing Survey Information. All Levels to be checked and varified on site

All proposed levels are indicative and subject to final design. For detailed information on proposed floor types & levels see CDL (42) Series drawings - Floor Finishes.

IMPERIAL HOTEL

0 1 2 3 4 5m